

# The Drifters - Sweets For My Sweet

♩ = 200,000000    ♩ = 134,000351  
0627SWT4

Alto Saxophone

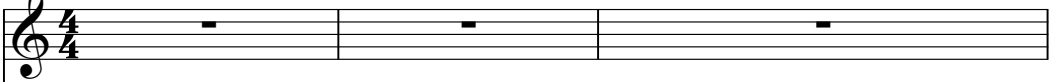

Percussion

Jazz Guitar

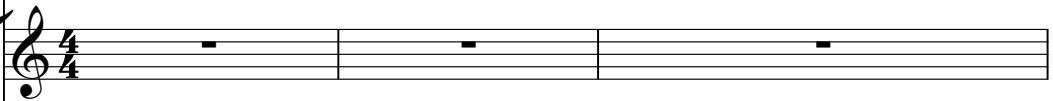

Jazz Guitar

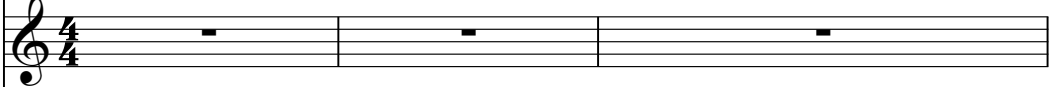

Electric Bass

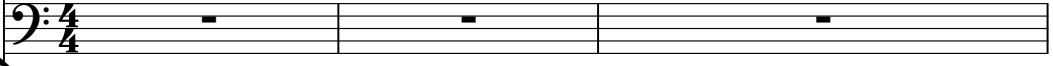

Alto

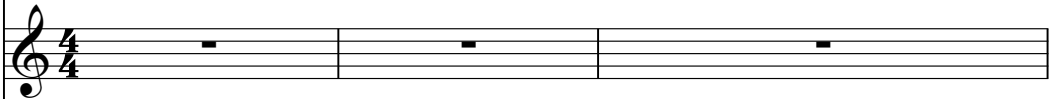

Solo

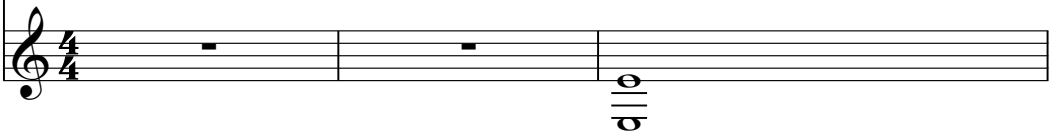

4

Alto Sax.

Perc.

J. Gtr.

J. Gtr.

E. Bass

Solo

5

Alto Sax.

Perc.

J. Gtr.

J. Gtr.

E. Bass

Solo

6

Alto Sax.

Perc.

J. Gtr.

J. Gtr.

E. Bass

Solo

7

Alto Sax.

Perc.

J. Gtr.

J. Gtr.

E. Bass

Solo

8

Alto Sax.

Perc.

J. Gtr.

J. Gtr.

E. Bass

Solo

9

Alto Sax.

Perc.

J. Gtr.

J. Gtr.

E. Bass

Solo

10

Alto Sax.

Perc.

J. Gtr.

J. Gtr.

E. Bass

Solo

11

Alto Sax.

Perc.

J. Gtr.

J. Gtr.

E. Bass

Solo

13

Perc.

J. Gtr.

J. Gtr.

E. Bass

Solo

15

Alto Sax.

Perc.

J. Gtr.

J. Gtr.

E. Bass

A.

Solo

17

Alto Sax.

Perc.

J. Gtr.

E. Bass

A.

Solo

19

Alto Sax.

Perc.

J. Gtr.

E. Bass

A.

Solo

21

Alto Sax.  
Perc.  
J. Gtr.  
E. Bass  
A.  
Solo

23

Alto Sax.  
Perc.  
J. Gtr.  
E. Bass  
A.  
Solo

24

Alto Sax.

Perc.

J. Gtr.

J. Gtr.

E. Bass

Solo

25

Alto Sax.

Perc.

J. Gtr.

J. Gtr.

E. Bass

Solo

26

Alto Sax.

Perc.

J. Gtr.

J. Gtr.

E. Bass

Solo

27

Alto Sax.

Perc.

J. Gtr.

J. Gtr.

E. Bass

Solo

28

Alto Sax.

Perc.

J. Gtr.

J. Gtr.

E. Bass

Solo

29

Alto Sax.

Perc.

J. Gtr.

J. Gtr.

E. Bass

Solo

30

Alto Sax.

Perc.

J. Gtr.

J. Gtr.

E. Bass

Solo

31

Alto Sax.

Perc.

J. Gtr.

J. Gtr.

E. Bass

Solo

32

Perc.

J. Gtr.

J. Gtr.

E. Bass

Solo

34

Alto Sax.

Perc.

J. Gtr.

J. Gtr.

E. Bass

Solo

36

Alto Sax.

Perc.

J. Gtr.

E. Bass

A.

Solo

38

Alto Sax.

Perc.

J. Gtr.

E. Bass

A.

Solo

39

Alto Sax.

Perc.

J. Gtr.

E. Bass

A.

Solo

41

Alto Sax.

Perc.

J. Gtr.

E. Bass

A.

Solo

43

Alto Sax.

Perc.

J. Gtr.

E. Bass

A.

Solo

44

Alto Sax.

Perc.

J. Gtr.

J. Gtr.

E. Bass

Solo

45

Alto Sax.

Perc.

J. Gtr.

J. Gtr.

E. Bass

Solo

46

Alto Sax.

Perc.

J. Gtr.

J. Gtr.

E. Bass

Solo

47

Alto Sax.

Perc.

J. Gtr.

J. Gtr.

E. Bass

Solo

48

Alto Sax.

Perc.

J. Gtr.

J. Gtr.

E. Bass

Solo

49

Alto Sax.

Perc.

J. Gtr.

J. Gtr.

E. Bass

Solo

50

Alto Sax.

Perc.

J. Gtr.

J. Gtr.

E. Bass

Solo

51

Alto Sax.

Perc.

J. Gtr.

J. Gtr.

E. Bass

Solo

53

Perc.

J. Gtr.

J. Gtr.

E. Bass

Solo

55

Alto Sax.

Perc.

J. Gtr.

J. Gtr.

E. Bass

A.

Solo

57

Alto Sax.

Perc.

J. Gtr.

E. Bass

A.

Solo

59

Alto Sax.

Perc.

J. Gtr.

E. Bass

A.

Solo

61

Alto Sax.

Perc.

J. Gtr.

E. Bass

A.

Solo

63

Alto Sax.  
Perc.  
J. Gtr.  
E. Bass  
A.  
Solo

64

Alto Sax.  
Perc.  
J. Gtr.  
J. Gtr.  
E. Bass  
Solo

65

Alto Sax.

Perc.

J. Gtr.

J. Gtr.

E. Bass

Solo

66

Alto Sax.

Perc.

J. Gtr.

J. Gtr.

E. Bass

Solo

67

Alto Sax.

Perc.

J. Gtr.

J. Gtr.

E. Bass

Solo

69

Alto Sax.

Perc.

J. Gtr.

J. Gtr.

E. Bass

Solo

70

Alto Sax.

Perc.

J. Gtr.

J. Gtr.

E. Bass

Solo

71

Alto Sax.

Perc.

J. Gtr.

J. Gtr.

E. Bass

Solo

72

Alto Sax.

Perc.

J. Gtr.

J. Gtr.

E. Bass

A.

Solo

73

Alto Sax.

Perc.

J. Gtr.

J. Gtr.

E. Bass

A.

Solo

74

Alto Sax.

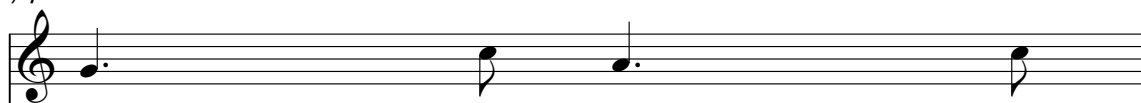

Perc.

J. Gtr.

J. Gtr.

E. Bass

A.

Solo

75

Alto Sax.

Perc.

J. Gtr.

J. Gtr.

E. Bass

A.

Solo

76

Alto Sax.

Perc.

J. Gtr.

J. Gtr.

E. Bass

A.

Solo

77

Alto Sax.

Perc.

J. Gtr.

J. Gtr.

E. Bass

A.

Solo

78  $\text{♩} = 126,000130$   $\text{♩} = 115,0012,091938$   $\text{♩} = 120,000000$

Alto Sax.

Perc.

J. Gtr.  $\text{♩} = 126,000130$   $\text{♩} = 115,0012,091938$   $\text{♩} = 120,000000$

J. Gtr.

E. Bass

A.

Solo

# The Drifters - Sweets For My Sweet

Alto Saxophone

♩ = 200,000000 ♩ = 134,000351  
0627SWT4

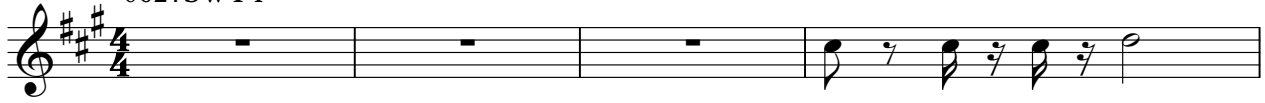

35

39

43

47

51

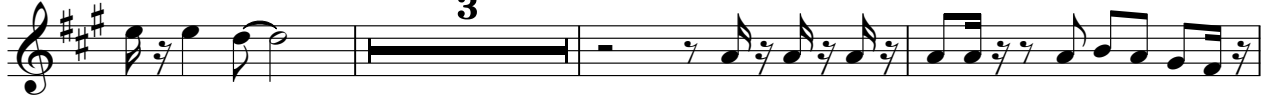

57

61

65

69

73

Alto Saxophone

77

♩ = 126,000 5,300 42 19 2,00 20,38 00000

# The Drifters - Sweets For My Sweet

## Percussion

♩ = 200,000000 ♩ = 134,000351

5

7

9

11

13

15

17

19

21

V.S.

## Percussion

23

25

27

29

31

33

35

37

39

41

Percussion

43

45

47

49

51

53

55

57

59

61

V.S.

Percussion

63

65

67

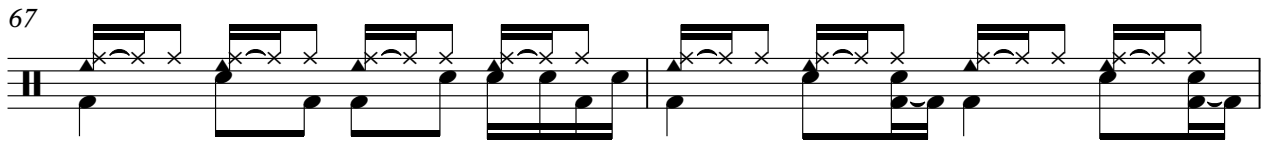

69

71

73

75

77

78

♪ = 126,000130 ♪ = 115,004219 ♪ = 112,001938 ♪ = 120,000000

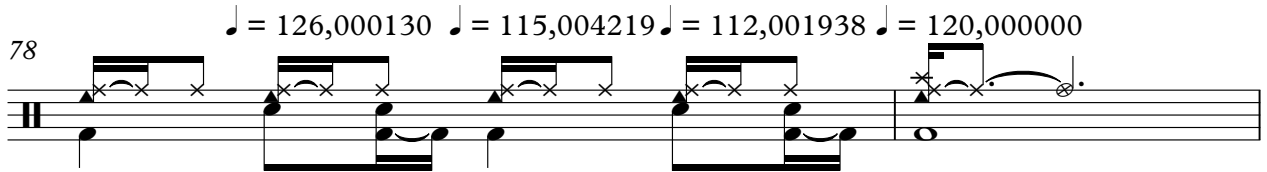

80

2

♩ = 200,000000    ♩ = 134,000351

2

5

9

13

8

24

28

32

34

8

44

48

52

56

8

67

71

75

$\text{♩} = 126 \text{ } 60015,00421912,0110,000000$

80

♩ = 200,000000 ♩ = 134,000351

2

5

8

11

13

15

18

21

24

27

58

61

64

67

70

73

76

♩ = 126, 0015300121, 001938000000

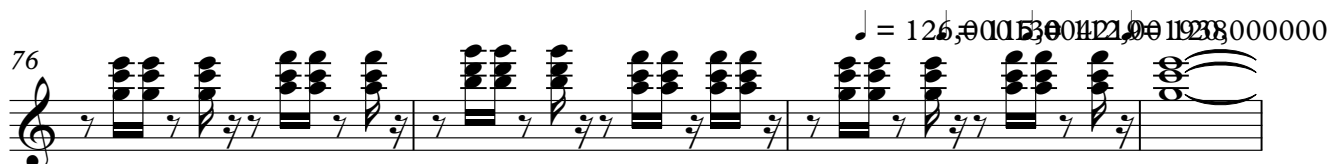

80

# The Drifters - Sweets For My Sweet

Electric Bass

♩ = 200,000000 ♩ = 134,000351

2

6

11

16

21

26

31

36

41

46

V.S.

51

55

60

65

70

75

♩ = 126,006,0042192,00120,000000

80

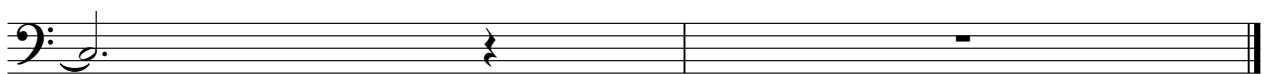

# The Drifters - Sweets For My Sweet

Alto

♩ = 200,000000 ♩ = 134,000351

2 9

17

22 12

38

43 12

59

64 8

75 ♩ = 126,00013042112,001268000000

80

# The Drifters - Sweets For My Sweet

Solo

♩ = 200,000000 ♩ = 134,000351

5

9

13

17

21

25

29

33

37

V.S.

41

45

49

53

57

61

65

69

73

76

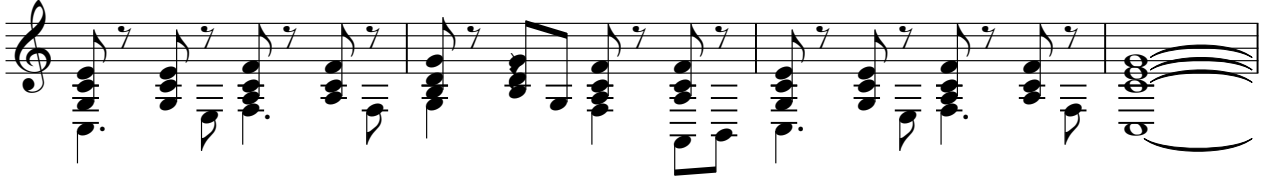

$\text{♩} = 126,80015,0042192,0120,800000$

Solo

3

80
