

The Drifters - Under The Boardwalk 1

♩ = 118,001060

BRUSHES

SHAKER

CLAVES

MUSIC BOX

ACOU BASS

CHOIR AAHS

6

BASS DRUM

RIMSHOT

BRUSHES

SHAKER

CLAVES

MUSIC BOX

MUTED GTR

MELODY

ACOU BASS

9

BASS DRUM

RIMSHOT

BRUSHES

SHAKER

CLAVES

STEEL GTR

MUTED GTR

MELODY

ACOU BASS

11

BASS DRUM

RIMSHOT

BRUSHES

SHAKER

CLAVES

STEEL GTR

MUTED GTR

MELODY

ACOU BASS

13

BASS DRUM

RIMSHOT

BRUSHES

SHAKER

CLAVES

STEEL GTR

MUTED GTR

MELODY

ACOU BASS

17

21

BASS DRUM

RIMSHOT

BRUSHES

SHAKER

CLAVES

STEEL GTR

MUTED GTR

MELODY

ACOU BASS

CHOIR AAHS

WARM PAD

25

29

BASS DRUM

RIMSHOT

BRUSHES

SHAKER

CLAVES

MUTED GTR

MELODY

ACOU BASS

CHOIR AAHS

BRASS 1

31

33

BASS DRUM

RIMSHOT

BRUSHES

SHAKER

CLAVES

STEEL GTR

MUTED GTR

MELODY

ACOU BASS

CHOIR AAHS

BRASS 1

WARM PAD

STRINGS

38

40

BASS DRUM

RIMSHOT

BRUSHES

SHAKER

CLAVES

STEEL GTR

MUTED GTR

MELODY

ACOU BASS

WARM PAD

STRINGS

42

BASS DRUM

RIMSHOT

BRUSHES

SHAKER

CLAVES

STEEL GTR

MUTED GTR

MELODY

ACOU BASS

CHOIR AAHS

WARM PAD

STRINGS

46

BASS DRUM

RIMSHOT

BRUSHES

SHAKER

CLAVES

MUTED GTR

MELODY

ACOU BASS

CHOIR AAHS

WARM PAD

STRINGS

50

BASS DRUM: Measure 1 has a dotted quarter note followed by an eighth note, then a quarter note, eighth note, eighth note, quarter note, eighth note, eighth note, quarter note. Measure 2 has a dotted quarter note followed by an eighth note, then a quarter note, eighth note, eighth note, quarter note, eighth note, eighth note, quarter note.

RIMSHOT: Measure 1 has a quarter rest, a quarter note, a quarter rest, and a quarter note with an 'x' above it. Measure 2 has a quarter rest, a quarter note, a quarter rest, and a quarter note with an 'x' above it.

BRUSHES: Measure 1 has a quarter rest and a half note. Measure 2 has a quarter rest and a half note.

SHAKER: Measure 1 has a quarter rest, followed by an eighth note, eighth note, quarter note, eighth note, eighth note, quarter note. Measure 2 has a quarter rest, followed by an eighth note, eighth note, quarter note, eighth note, eighth note, quarter note.

CLAVES: Measure 1 has a quarter rest and a quarter note. Measure 2 has a quarter rest and a quarter note.

MUTED GTR: Measure 1 has a quarter rest, followed by a quarter note with a slash and a vertical line, a quarter note with a slash and a vertical line, a quarter rest, a quarter note with a slash and a vertical line, a quarter note with a slash and a vertical line. Measure 2 has a quarter rest, followed by a quarter note with a slash and a vertical line, a quarter note with a slash and a vertical line, a quarter rest, a quarter note with a slash and a vertical line, a quarter note with a slash and a vertical line.

MELODY: Measure 1 has a whole rest. Measure 2 has a quarter rest, a quarter note, a quarter note with a sharp sign, a quarter note, a quarter note, a quarter note.

ACOU BASS: Measure 1 has a quarter note, a quarter note, a quarter note, a quarter note. Measure 2 has a quarter note, a quarter note, a quarter note, a quarter note.

CHOIR AAHS: Measure 1 has a quarter note, a quarter rest, a quarter note, a quarter rest, a quarter rest, a quarter rest. Measure 2 has a quarter rest, a quarter rest, a quarter note, a quarter note, a quarter note, a quarter note.

BRASS 1: Measure 1 has a quarter note, a quarter note, a quarter rest, a quarter rest. Measure 2 has a quarter rest, a quarter note, a quarter note, a quarter note, a quarter note, a quarter note.

54

58

MUTED GTR

MELODY

ACOU BASS

CHOIR AAHS

BRASS 1

STRINGS

60

BASS DRUM

RIMSHOT

CASTANETS

MUTED GTR

ACOU BASS

STRINGS

62

64

66

BASS DRUM

RIMSHOT

CASTANETS

MUTED GTR

MELODY

ACOU BASS

STRINGS

3

3

6

68

70

72

BASS DRUM

RIMSHOT

BRUSHES

SHAKER

CLAVES

MUTED GTR

MELODY

ACOU BASS

CHOIR AAHS

WARM PAD

STRINGS

74

BASS DRUM

RIMSHOT

BRUSHES

SHAKER

CLAVES

MUTED GTR

MELODY

ACOU BASS

CHOIR AAHS

BRASS 1

WARM PAD

STRINGS

78

82

84

MUTED GTR

MELODY

ACOU BASS

CHOIR AAHS

BRASS 1

BASS DRUM

The Drifters - Under The Boardwalk 1

♩ = 118,001060

6

11

15

20

25

30

2

36

40

45

50

V.S.

2

BASS DRUM

55

61

66

71

76

80

RIMSHOT

The Drifters - Under The Boardwalk 1

♩ = 118,001060

6

12

18

24

30

2

37

43

49

54

2

2

RIMSHOT

60

66

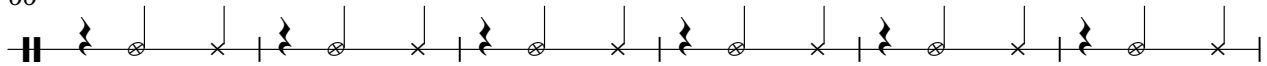

72

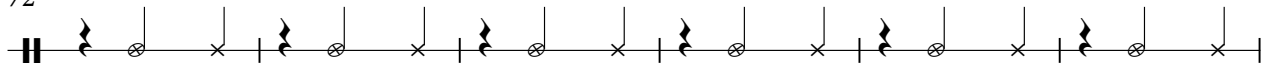

78

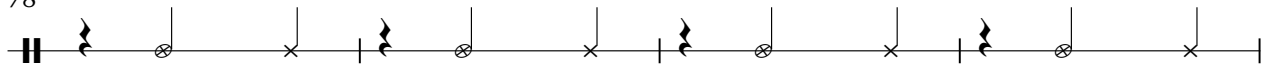

82

2

BRUSHES

The Drifters - Under The Boardwalk 1

♩ = 118,001060

|| $\frac{4}{4}$ - || **2** || ♪ ♪. | ♪ ♪. | ♪ ♪. | ♪ ♪. | ♪ ♪. |

9 ♪ ♪. | ♪ ♪. | ♪ ♪. | ♪ ♪. | ♪ ♪. | ♪ ♪. | ♪ ♪. |

16 ♪ ♪. | ♪ ♪. | ♪ ♪. | ♪ ♪. | ♪ ♪. | ♪ ♪. | ♪ ♪. |

23 ♪ ♪. | ♪ ♪. | ♪ ♪. | ♪ ♪. | ♪ ♪. | ♪ ♪. | ♪ ♪. |

30 ♪ ♪. | ♪ ♪. || **2** || ♪ ♪. | ♪ ♪. | ♪ ♪. | ♪ ♪. |

38 ♪ ♪. | ♪ ♪. | ♪ ♪. | ♪ ♪. | ♪ ♪. | ♪ ♪. | ♪ ♪. |

45 ♪ ♪. | ♪ ♪. | ♪ ♪. | ♪ ♪. | ♪ ♪. | ♪ ♪. | ♪ ♪. |

52 ♪ ♪. | ♪ ♪. | ♪ ♪. | ♪ ♪. | ♪ ♪. | ♪ ♪. || **10** ||

2

BRUSHES

68

75

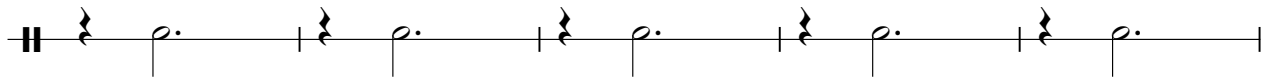

80

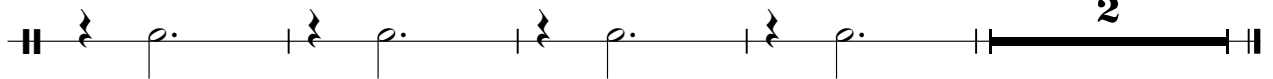

SHAKER

The Drifters - Under The Boardwalk 1

♩ = 118,001060

2

8

13

18

23

28

34

39

44

49

2

V.S.

SHAKER

54

68

73

78

81

CASTANETS

The Drifters - Under The Boardwalk 1

♩ = 118,001060

52 53 54 55

63

60 61 62

66

64 65 66

CLAVES

The Drifters - Under The Boardwalk 1

♩ = 118,001060

2

9

16

23

30

2

38

45

52

10

2

CLAVES

68

75

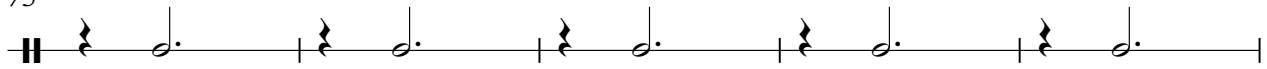

80

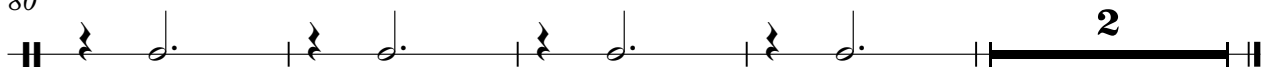

MUSIC BOX

The Drifters - Under The Boardwalk 1

♩ = 118,001060

7

STEEL GTR

The Drifters - Under The Boardwalk 1

♩ = 118, 001060

7

3

12

3

3

18

3

3

21

11

3

6

40

6

2

45

24

70

14

MUTED GTR

The Drifters - Under The Boardwalk 1

♩ = 118,001060

6

11

15

19

24

28

32

37

41

44

2

MUTED GTR

48

52

56

60

63

66

69

74

78

82

3

The Drifters - Under The Boardwalk 1

MELODY

♩ = 118,001060

5

10

15

20

26

31

35

40

45

50

55

60

6

70

75

81

ACOU BASS

The Drifters - Under The Boardwalk 1

♩ = 118,001060

2

8

14

20

26

32

37

43

49

55

V.S.

2

ACOU BASS

60

66

72

78

82

CHOIR AAHS

The Drifters - Under The Boardwalk 1

♩ = 118,001060

14

21

27

31

8

43

50

54

57

8

CHOIR AAHS

68

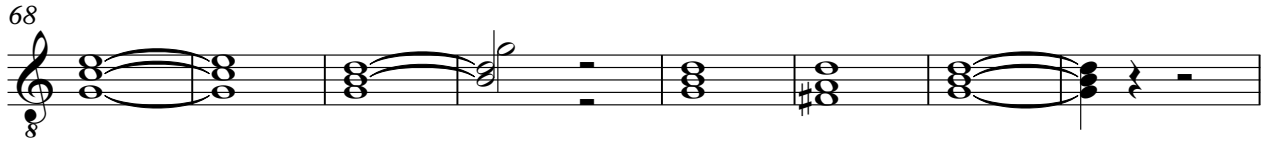

76

80

83

BRASS 1

The Drifters - Under The Boardwalk 1

♩ = 118,001060

21

26

31 **15**

49

54

59 **15**

78

82

WARM PAD

The Drifters - Under The Boardwalk 1

♩ = 118,001060

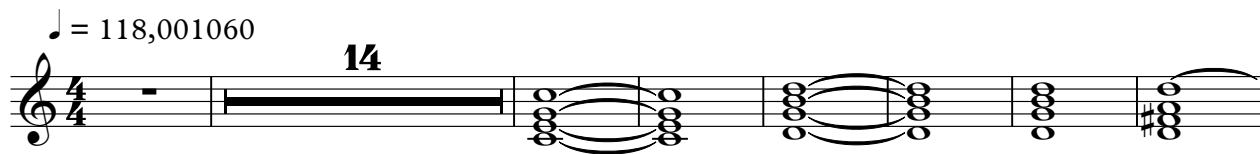

14

22

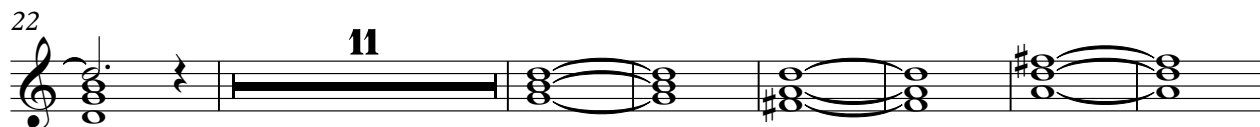

11

40

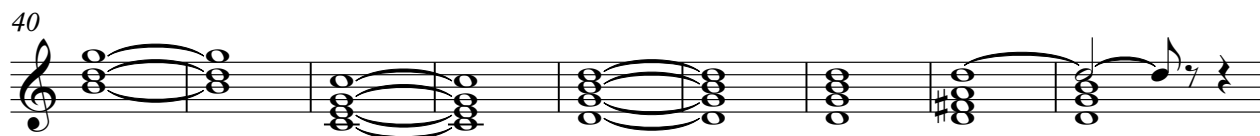

49

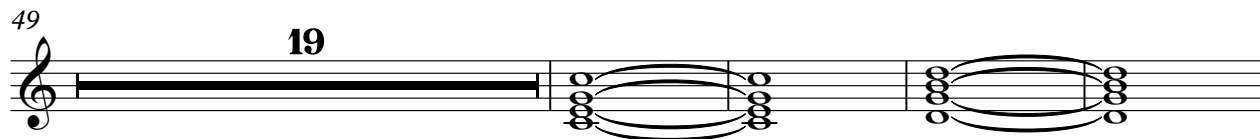

19

72

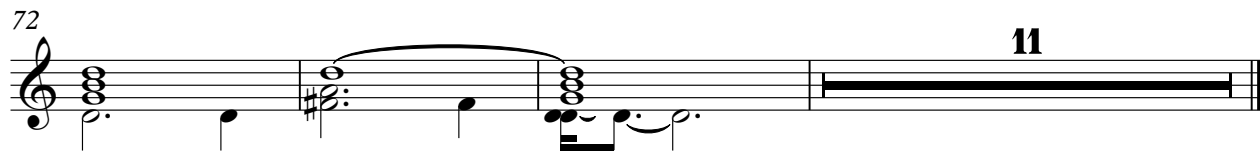

11

STRINGS

The Drifters - Under The Boardwalk 1

♩ = 118,001060

32

38

45

9

59

63

6

68

73

10
