

The Eagles - Heartache Tonight

♩ = 123,001228

DRUMS

STEEL GTR

OVERDRIVE

FINGERDBAS

MELODY

E.PIANO 1

5

DRUMS

STEEL GTR

OVERDRIVE

FINGERDBAS

E.PIANO 1

9

DRUMS

MELODY

11

DRUMS

MELODY

14

DRUMS

STEEL GTR

OVERDRIVE

FINGERDBAS

MELODY

17

19

21

DRUMS

STEEL GTR

OVERDRIVE

FINGERDBAS

MELODY

23

DRUMS

STEEL GTR

OVERDRIVE

FINGERDBAS

MELODY

25

DRUMS

STEEL GTR

OVERDRIVE

FINGERDBAS

MELODY

E.PIANO 1

27

DRUMS

STEEL GTR

OVERDRIVE

FINGERDBAS

MELODY

E.PIANO 1

29

DRUMS

STEEL GTR

OVERDRIVE

FINGERDBAS

MELODY

E.PIANO 1

31

DRUMS

STEEL GTR

OVERDRIVE

FINGERDBAS

MELODY

E.PIANO 1

33

DRUMS

STEEL GTR

OVERDRIVE

FINGERDBAS

MELODY

E.PIANO 1

35

DRUMS

STEEL GTR

OVERDRIVE

FINGERDBAS

MELODY

E.PIANO 1

37

DRUMS

STEEL GTR

OVERDRIVE

FINGERDBAS

MELODY

E.PIANO 1

39

DRUMS

STEEL GTR

OVERDRIVE

FINGERDBAS

MELODY

E.PIANO 1

41

DRUMS

STEEL GTR

OVERDRIVE

FINGERDBAS

MELODY

E.PIANO 1

43

DRUMS

STEEL GTR

OVERDRIVE

FINGERDBAS

MELODY

E.PIANO 1

45

DRUMS

STEEL GTR

OVERDRIVE

FINGERDBAS

MELODY

E.PIANO 1

47

DRUMS

STEEL GTR

OVERDRIVE

FINGERDBAS

MELODY

E.PIANO 1

49

DRUMS

STEEL GTR

OVERDRIVE

FINGERDBAS

MELODY

E.PIANO 1

51

DRUMS

STEEL GTR

OVERDRIVE

FINGERDBAS

MELODY

E.PIANO 1

53

DRUMS

STEEL GTR

OVERDRIVE

FINGERDBAS

MELODY

E.PIANO 1

55

DRUMS

STEEL GTR

OVERDRIVE

FINGERDBAS

MELODY

E.PIANO 1

57

DRUMS

STEEL GTR

OVERDRIVE

FINGERDBAS

MELODY

E.PIANO 1

59

DRUMS

STEEL GTR

OVERDRIVE

FINGERDBAS

MELODY

E.PIANO 1

60

DRUMS

STEEL GTR

OVERDRIVE

FINGERDBAS

MELODY

E.PIANO 1

62

DRUMS

STEEL GTR

OVERDRIVE

FINGERDBAS

MELODY

E.PIANO 1

64

DRUMS

STEEL GTR

OVERDRIVE

FINGERDBAS

MELODY

E.PIANO 1

66

DRUMS

STEEL GTR

OVERDRIVE

FINGERDBAS

MELODY

E.PIANO 1

68

DRUMS

STEEL GTR

OVERDRIVE

FINGERDBAS

E.PIANO 1

70

DRUMS

STEEL GTR

OVERDRIVE

FINGERDBAS

E.PIANO 1

72

DRUMS

STEEL GTR

OVERDRIVE

FINGERDBAS

E.PIANO 1

74

DRUMS

STEEL GTR

OVERDRIVE

FINGERDBAS

E.PIANO 1

78

DRUMS

FINGERDBAS

MELODY

E.PIANO 1

81

DRUMS

MELODY

84

DRUMS

STEEL GTR

OVERDRIVE

FINGERDBAS

MELODY

87

89

91

DRUMS

STEEL GTR

OVERDRIVE

FINGERDBAS

MELODY

93

DRUMS

STEEL GTR

OVERDRIVE

FINGERDBAS

MELODY

95

DRUMS

STEEL GTR

OVERDRIVE

FINGERDBAS

MELODY

E.PIANO 1

97

DRUMS

STEEL GTR

OVERDRIVE

FINGERDBAS

MELODY

E.PIANO 1

99

DRUMS

STEEL GTR

OVERDRIVE

FINGERDBAS

MELODY

E.PIANO 1

101

DRUMS

STEEL GTR

OVERDRIVE

FINGERDBAS

MELODY

E.PIANO 1

103

DRUMS

STEEL GTR

OVERDRIVE

FINGERDBAS

MELODY

E.PIANO 1

104

DRUMS

STEEL GTR

OVERDRIVE

FINGERDBAS

MELODY

E.PIANO 1

106

DRUMS

STEEL GTR

OVERDRIVE

FINGERDBAS

MELODY

E.PIANO 1

108

DRUMS

STEEL GTR

OVERDRIVE

FINGERDBAS

MELODY

E.PIANO 1

110

DRUMS

STEEL GTR

OVERDRIVE

FINGERDBAS

MELODY

E.PIANO 1

112

DRUMS

STEEL GTR

OVERDRIVE

FINGERDBAS

MELODY

E.PIANO 1

114

DRUMS

STEEL GTR

OVERDRIVE

FINGERDBAS

MELODY

E.PIANO 1

116

DRUMS

STEEL GTR

OVERDRIVE

FINGERDBAS

E.PIANO 1

118

DRUMS

STEEL GTR

OVERDRIVE

FINGERDBAS

E.PIANO 1

120

DRUMS

STEEL GTR

OVERDRIVE

FINGERDBAS

E.PIANO 1

122

DRUMS

STEEL GTR

OVERDRIVE

FINGERDBAS

E.PIANO 1

124

STEEL GTR

OVERDRIVE

FINGERDBAS

E.PIANO 1

The Eagles - Heartache Tonight

DRUMS

♩ = 123,001228

2

7

12

17

22

26

29

32

35

39

V.S.

DRUMS

43

47

51

54

57

60

63

66

69

72

DRUMS

76

81

86

91

96

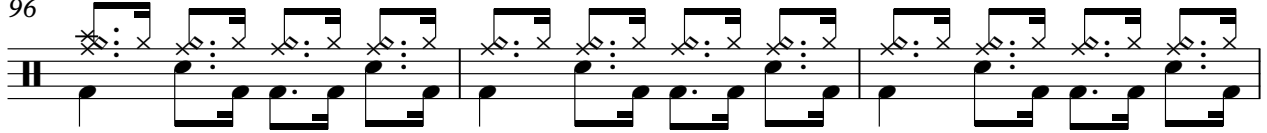

99

102

105

108

111

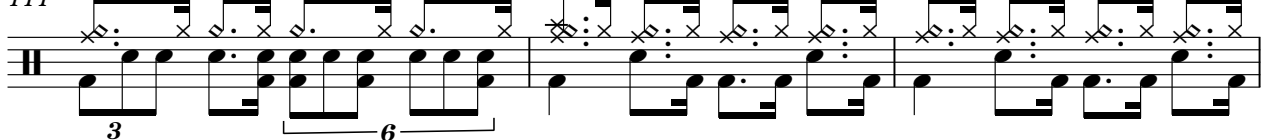

V.S.

DRUMS

114

117

120

122

The Eagles - Heartache Tonight

STEEL GTR

♩ = 123,001228

2

3 3

9

16

21

6 6

26

28

30

32

6 6

35

38

41

6 3

V.S.

45

48

51

53

55

57

59

61

63

66

69

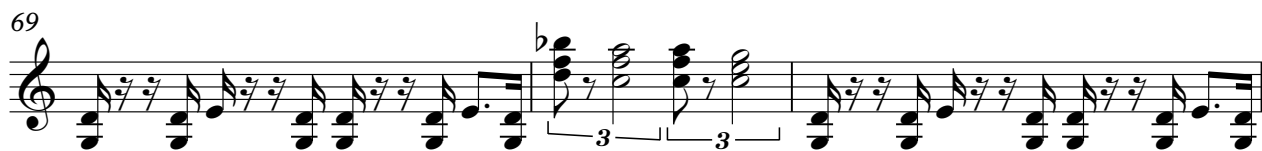

72

77

89

94

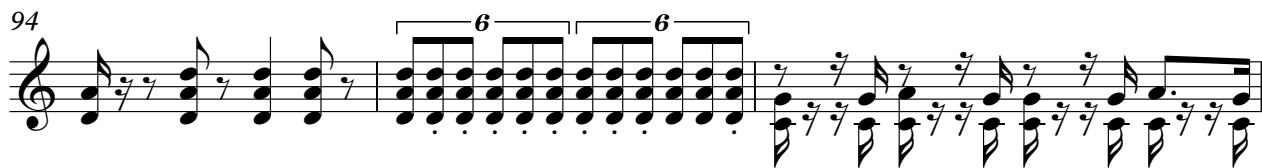

97

99

101

103

105

V.S.

107

110

112

115

118

121

123

OVERDRIVE

The Eagles - Heartache Tonight

♩ = 123,001228

2

3

8

8

20

25

3

30

34

36

38

40

3

43

V.S.

OVERDRIVE

45

47

49

52

57

60

64

68

72

77

OVERDRIVE

90

95

100

104

108

111

114

119

122

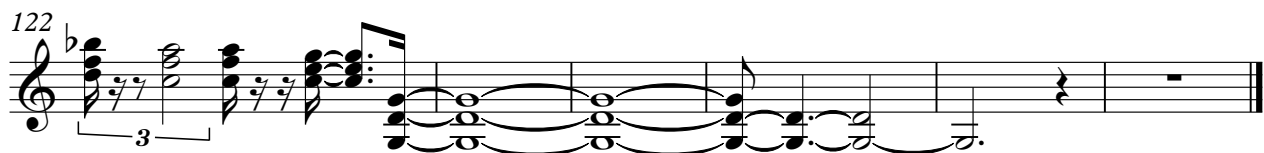

♩ = 123,001228

2 3 3 8

16

22

26

29

31

34

36

38

40

3

43

45

47

49

52

55

57

60

62

65

68

71

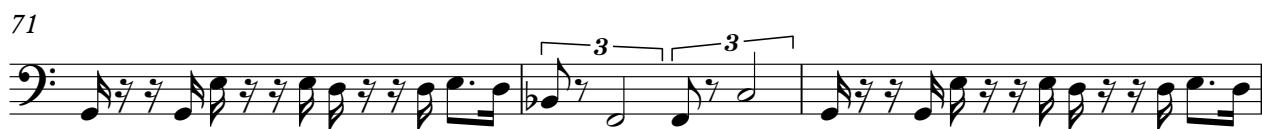

74

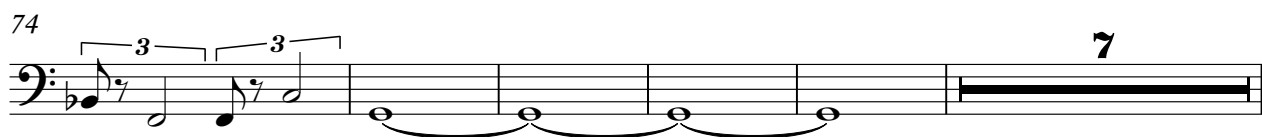

86

92

96

99

101

104

106

V.S.

109

112

115

118

121

123

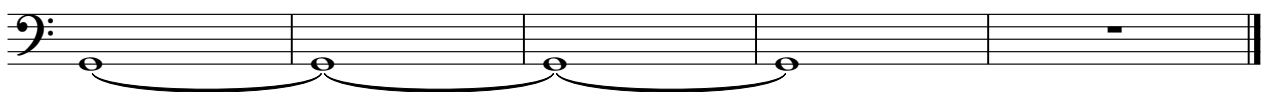

The Eagles - Heartache Tonight

MELODY

♩ = 123,001228

7

11

14

17

20

23

3

3

V.S.

26

30

35

40

45

50

MELODY

54

59

63

67

81

84

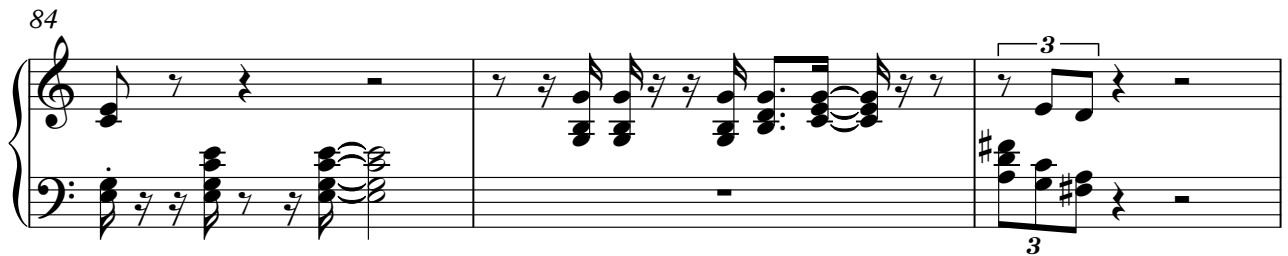

87

V.S.

90

93

96

100

105

109

113

E.PIANO 1

The Eagles - Heartache Tonight

♩ = 123,001228

8

18

28

31

34

39

V.S.

45

50

54

57

60

63

66

69

72

76

17

97

100

103

V.S.

106

109

112

115

118

121

123