

The Eagles - New Kid In Town 1

♩ = 107,001465

MELODY

DRUMS

MUTED GTR

STEEL GTR

MUTED GTR

JAZZ GTR

+CHORUS GT

DISTORTION

DISTORTION

PICK BASS

ORGAN 3

E.PIANO 2

♩ = 107,001465

7

DRUMS

MUTED GTR

STEEL GTR

MUTED GTR

+CHORUS GT

DISTORTION

PICK BASS

E.PIANO 2

11

MELODY

DRUMS

MUTED GTR

STEEL GTR

MUTED GTR

+CHORUS GT

DISTORTION

PICK BASS

E.PIANO 2

15

MELODY

DRUMS

MUTED GTR

STEEL GTR

DISTORTION

PICK BASS

E.PIANO 2

19

MELODY

DRUMS

MUTED GTR

STEEL GTR

DISTORTION

PICK BASS

E.PIANO 2

24

MELODY

DRUMS

STEEL GTR

MUTED GTR

+CHORUS GT

PICK BASS

ORGAN 3

E.PIANO 2

28

MELODY

DRUMS

STEEL GTR

MUTED GTR

+CHORUS GT

PICK BASS

ORGAN 3

E.PIANO 2

32

MELODY
DRUMS
STEEL GTR
MUTED GTR
+CHORUS GT
PICK BASS
ORGAN 3
E.PIANO 2

36

MELODY
DRUMS
STEEL GTR
MUTED GTR
JAZZ GTR
+CHORUS GT
PICK BASS
ORGAN 3
E.PIANO 2

41

MELODY

DRUMS

STEEL GTR

MUTED GTR

JAZZ GTR

+CHORUS GT

PICK BASS

ORGAN 3

E.PIANO 2

45

MELODY

DRUMS

STEEL GTR

MUTED GTR

JAZZ GTR

+CHORUS GT

PICK BASS

ORGAN 3

E.PIANO 2

49

MELODY
DRUMS
STEEL GTR
MUTED GTR
JAZZ GTR
+CHORUS GT
PICK BASS
ORGAN 3
E.PIANO 2

53

MELODY
DRUMS
STEEL GTR
MUTED GTR
+CHORUS GT
PICK BASS
ORGAN 3
E.PIANO 2

57

MELODY

DRUMS

STEEL GTR

MUTED GTR

+CHORUS GT

PICK BASS

ORGAN 3

E.PIANO 2

60

MELODY

DRUMS

MUTED GTR

STEEL GTR

MUTED GTR

+CHORUS GT

DISTORTION

PICK BASS

ORGAN 3

E.PIANO 2

64

DRUMS

MUTED GTR

STEEL GTR

MUTED GTR

JAZZ GTR

+CHORUS GT

DISTORTION

PICK BASS

ORGAN 3

E.PIANO 2

68

MELODY

DRUMS

MUTED GTR

STEEL GTR

JAZZ GTR

+CHORUS GT

DISTORTION

PICK BASS

ORGAN 3

E.PIANO 2

72

MELODY
DRUMS
MUTED GTR
STEEL GTR
MUTED GTR
+CHORUS GT
DISTORTION
PICK BASS
ORGAN 3
E.PIANO 2

76

MELODY
DRUMS
STEEL GTR
MUTED GTR
+CHORUS GT
PICK BASS
ORGAN 3
E.PIANO 2

80

MELODY

DRUMS

MUTED GTR

STEEL GTR

MUTED GTR

+CHORUS GT

DISTORTION

PICK BASS

ORGAN 3

E.PIANO 2

85

MELODY

DRUMS

MUTED GTR

STEEL GTR

MUTED GTR

+CHORUS GT

DISTORTION

PICK BASS

ORGAN 3

E.PIANO 2

89

MELODY
DRUMS
MUTED GTR
STEEL GTR
MUTED GTR
+CHORUS GT
DISTORTION
PICK BASS
E.PIANO 2

93

MELODY
DRUMS
MUTED GTR
STEEL GTR
MUTED GTR
+CHORUS GT
DISTORTION
DISTORTION
PICK BASS
ORGAN 3
E.PIANO 2

97

MELODY

DRUMS

STEEL GTR

MUTED GTR

+CHORUS GT

DISTORTION

PICK BASS

ORGAN 3

E.PIANO 2

101

MELODY

DRUMS

STEEL GTR

MUTED GTR

+CHORUS GT

PICK BASS

ORGAN 3

E.PIANO 2

105

MELODY

DRUMS

STEEL GTR

MUTED GTR

+CHORUS GT

PICK BASS

ORGAN 3

E.PIANO 2

109

MELODY

DRUMS

STEEL GTR

MUTED GTR

+CHORUS GT

PICK BASS

ORGAN 3

E.PIANO 2

113

MELODY

DRUMS

STEEL GTR

MUTED GTR

+CHORUS GT

PICK BASS

ORGAN 3

E.PIANO 2

117

MELODY

DRUMS

STEEL GTR

MUTED GTR

+CHORUS GT

PICK BASS

ORGAN 3

E.PIANO 2

121

MELODY

DRUMS

STEEL GTR

MUTED GTR

+CHORUS GT

PICK BASS

ORGAN 3

E.PIANO 2

125

MELODY

DRUMS

STEEL GTR

MUTED GTR

+CHORUS GT

PICK BASS

ORGAN 3

E.PIANO 2

129

MELODY

DRUMS

MUTED GTR

STEEL GTR

MUTED GTR

JAZZ GTR

+CHORUS GT

DISTORTION

DISTORTION

PICK BASS

ORGAN 3

E.PIANO 2

133

MELODY

DRUMS

MUTED GTR

STEEL GTR

MUTED GTR

JAZZ GTR

+CHORUS GT

DISTORTION

DISTORTION

PICK BASS

ORGAN 3

E.PIANO 2

137

MELODY

DRUMS

MUTED GTR

STEEL GTR

MUTED GTR

JAZZ GTR

+CHORUS GT

DISTORTION

DISTORTION

PICK BASS

ORGAN 3

E.PIANO 2

140

MELODY

DRUMS

MUTED GTR

STEEL GTR

MUTED GTR

JAZZ GTR

+CHORUS GT

DISTORTION

DISTORTION

PICK BASS

ORGAN 3

E.PIANO 2

The Eagles - New Kid In Town 1

MELODY

♩ = 107,001465

10

16

21

26

32

37

42

48

54

58

7

MELODY

122

127

132

137

142

3

DRUMS

The Eagles - New Kid In Town 1

♩ = 107,001465

2

7

11

15

19

23

27

31

34

DRUMS

38

42

46

50

54

58

62

66

70

74

DRUMS

78

82

86

90

94

98

102

106

110

114

V.S.

DRUMS

118

122

126

130

134

138

142

3

The Eagles - New Kid In Town 1

MUTED GTR

♩ = 107,001465

5

9

19

40

61

65

71

7

81

86

2

92

38

133

2

MUTED GTR

142

The Eagles - New Kid In Town 1

STEEL GTR

♩ = 107,001465

2

7

11

15

19

23

27

31

35

40

V.S.

84

89

93

97

101

105

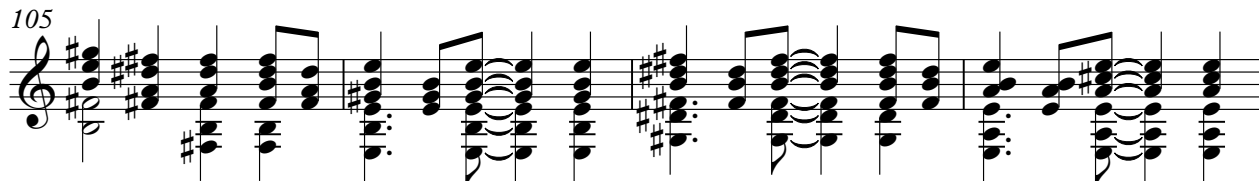

109

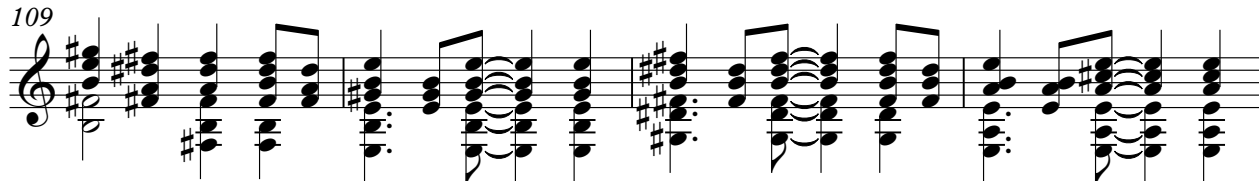

113

117

121

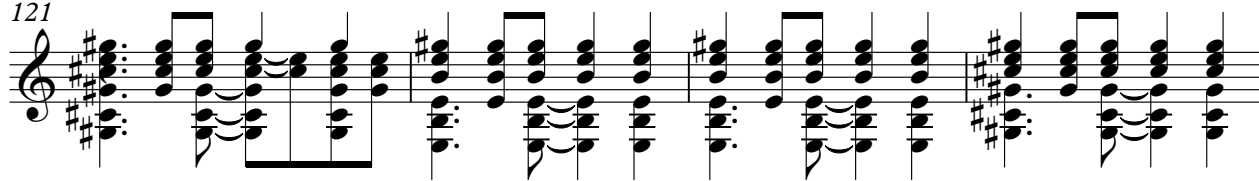

125

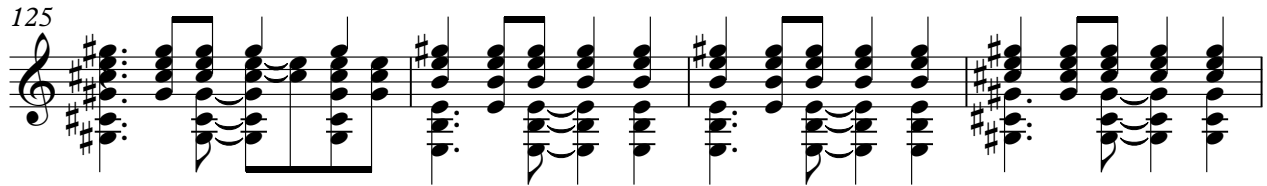

129

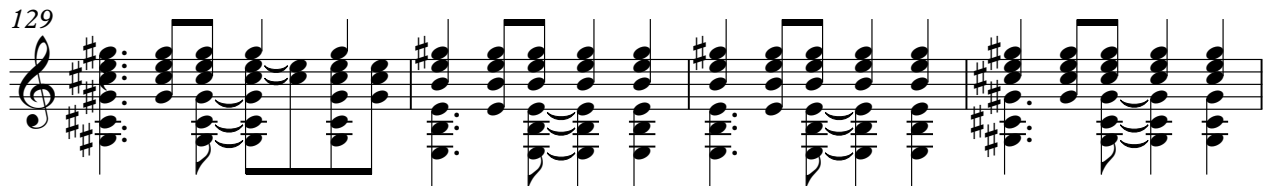

133

137

140

The Eagles - New Kid In Town 1

MUTED GTR

♩ = 107,001465

3

8

3

13

26

29

33

39

2

3

46

2

51

54

57

62

3 7

74

3 3

77

5

86

4

95

99

105

110

115

121

MUTED GTR

126

132

137

142

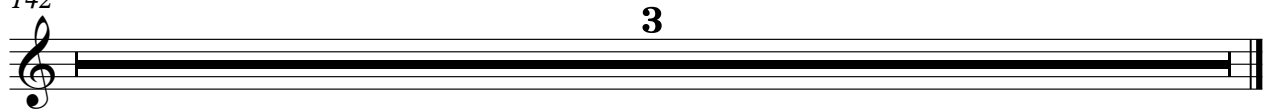

+CHORUS GT

The Eagles - New Kid In Town 1

♩ = 107,001465

3

8

3

13

26

29

33

39

44

50

53

57

62

68

76

85

94

99

105

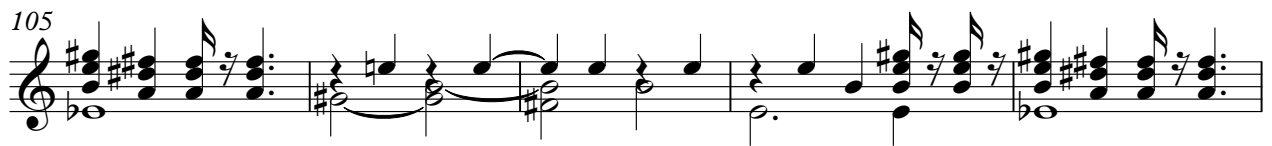

110

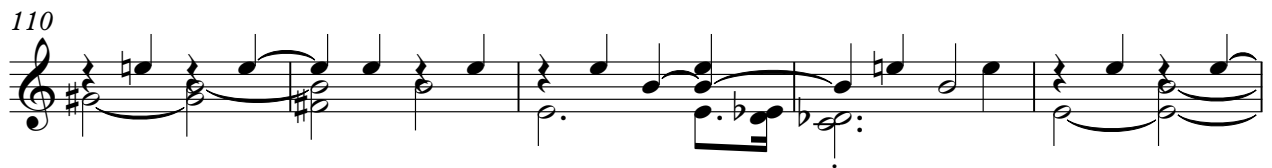

115

121

126

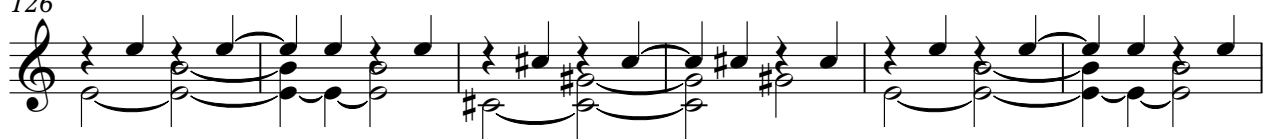

132

137

142

3

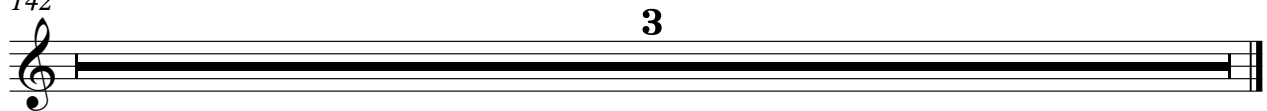

DISTORTION

The Eagles - New Kid In Town 1

♩ = 107,001465

5

9

19

40

61

65

71

77

81

86

92

133

2

DISTORTION

142

3

DISTORTION

The Eagles - New Kid In Town 1

♩ = 107,001465

91

4/4

95

4/4

99

33

4/4

136

4/4

142

3

4/4

The Eagles - New Kid In Town 1

PICK BASS

♩ = 107,001465

V.S.

53

58

63

68

74

79

84

89

94

99

104

108

112

117

123

129

135

139

142

3

ORGAN 3

The Eagles - New Kid In Town 1

♩ = 107,001465

25

32

42

51

59

67

74

80

4

5

8

94

102

111

116

124

128

134

142

♩ = 107,001465

6

11

17

23

2

E.PIANO 2

29

35

42

47

53

59

67

74

81

87

94

102

109

116

V.S.

122

127

131

135

139

142
