

The Eagles - New Kid In Town 2

$\text{♩} = 105,999954$

Percussion

Jazz Guitar

Kora

Fretless Electric Bass

Percussive Organ

Synth Voice

FM Synth

Lead 3 (Calliope)

Lead 8 (Bass + Lead)

$\text{♩} = 105,999954$

Lead 8 (Bass + Lead)

4

Perc.

J. Gtr.

Kora

E. Bass

FM

Lead 8

6

Perc.

J. Gtr.

Kora

E. Bass

FM

Lead 8

8

Perc.

J. Gtr.

Kora

E. Bass

FM

Lead 8

Lead 8

10

Perc.

J. Gtr.

Kora

E. Bass

FM

Lead 3

Lead 8

Lead 8

12

Perc.

J. Gtr.

Kora

E. Bass

FM

Lead 3

Lead 8

14

Perc.

J. Gtr.

Kora

E. Bass

FM

Lead 3

16

Perc.

J. Gtr.

Kora

E. Bass

FM

Lead 3

Lead 8

18

Perc.

J. Gtr.

Kora

E. Bass

FM

Lead 3

Lead 8

21

Perc.

J. Gtr.

Kora

E. Bass

FM

Lead 3

23

Perc.

J. Gtr.

Kora

E. Bass

FM

Lead 3

25

Perc.

J. Gtr.

Kora

E. Bass

FM

Lead 3

Lead 8

Lead 8

27

Perc.

J. Gtr.

Kora

E. Bass

Perc. Organ

Syn. Voice

FM

Lead 3

Lead 8

29

Perc.

J. Gtr.

Kora

E. Bass

Perc. Organ

Syn. Voice

FM

Lead 3

Lead 8

31

Perc.

J. Gtr.

Kora

E. Bass

Perc. Organ

Syn. Voice

FM

Lead 3

Lead 8

33

Perc.

J. Gtr.

Kora

E. Bass

Perc. Organ

Syn. Voice

FM

Lead 3

Lead 8

35

38

Perc.

J. Gtr.

Kora

E. Bass

FM

Lead 3

Lead 8

Lead 8

40

Perc.

J. Gtr.

Kora

E. Bass

FM

Lead 3

Lead 8

Lead 8

42

Perc.

J. Gtr.

Kora

E. Bass

Perc. Organ

Syn. Voice

FM

Lead 3

Lead 8

45

Perc.

J. Gtr.

Kora

E. Bass

Syn. Voice

FM

Lead 3

Lead 8

Lead 8

47

Perc.

J. Gtr.

Kora

E. Bass

Syn. Voice

FM

Lead 3

Lead 8

Lead 8

49

Perc.

J. Gtr.

Kora

E. Bass

Syn. Voice

FM

Lead 3

Lead 8

Lead 8

51

Perc.

J. Gtr.

Kora

E. Bass

Perc. Organ

Syn. Voice

FM

Lead 3

Lead 8

53

Musical score for Perc., J. Gtr., Kora, E. Bass, Perc. Organ, Syn. Voice, FM, Lead 3, and Lead 8. The score is written for multiple instruments and includes various musical notations such as notes, rests, and articulation marks.

- Perc.**: Percussion part with rhythmic patterns indicated by 'x' marks above the staff.
- J. Gtr.**: Jazz Guitar part with chords and melodic lines.
- Kora**: Kora part with chords and melodic lines.
- E. Bass**: Electric Bass part with a melodic line.
- Perc. Organ**: Percussion Organ part with sustained chords.
- Syn. Voice**: Synthesizer Voice part with melodic lines.
- FM**: Frequency Modulation part with melodic lines.
- Lead 3**: Lead 3 part with melodic lines.
- Lead 8**: Lead 8 part with melodic lines.

55

Perc.

J. Gtr.

Kora

E. Bass

Perc. Organ

Syn. Voice

FM

Lead 3

Lead 8

57

Perc.

J. Gtr.

Kora

E. Bass

Perc. Organ

Syn. Voice

FM

Lead 3

Lead 8

Lead 8

59

Perc.

J. Gtr.

Kora

E. Bass

Perc. Organ

Syn. Voice

FM

Lead 3

Lead 8

Lead 8

62

Perc.

J. Gtr.

Kora

E. Bass

Perc. Organ

FM

Lead 8

Lead 8

64

Perc.

J. Gtr.

Kora

E. Bass

Perc. Organ

FM

Lead 8

Lead 8

3

67

Perc.

J. Gtr.

Kora

E. Bass

Perc. Organ

Syn. Voice

FM

Lead 3

Lead 8

Lead 8

70

Perc.

J. Gtr.

Kora

E. Bass

Perc. Organ

Syn. Voice

FM

Lead 3

Lead 8

73

Perc.

J. Gtr.

Kora

E. Bass

Perc. Organ

Syn. Voice

FM

Lead 3

Lead 8

Lead 8

75

Perc.

J. Gtr.

Kora

E. Bass

Perc. Organ

Syn. Voice

FM

Lead 3

Lead 8

Lead 8

78

Perc.

J. Gtr.

Kora

E. Bass

Perc. Organ

Syn. Voice

FM

Lead 3

Lead 8

Lead 8

80

Perc.

J. Gtr.

Kora

E. Bass

FM

Lead 3

Lead 8

Lead 8

83

Perc.

J. Gtr.

Kora

E. Bass

Perc. Organ

Syn. Voice

FM

Lead 3

Lead 8

Lead 8

86

Perc.

J. Gtr.

Kora

E. Bass

Syn. Voice

FM

Lead 3

Lead 8

Lead 8

89

Perc.

J. Gtr.

Kora

E. Bass

Perc. Organ

Syn. Voice

FM

Lead 3

Lead 8

92

Perc.

J. Gtr.

Kora

E. Bass

Perc. Organ

Syn. Voice

FM

Lead 3

Lead 8

Lead 8

95

Perc.

J. Gtr.

Kora

E. Bass

Perc. Organ

Syn. Voice

FM

Lead 3

Lead 8

Lead 8

98

Perc.

J. Gtr.

Kora

E. Bass

Perc. Organ

Syn. Voice

FM

Lead 3

Lead 8

Lead 8

100

Perc.

J. Gtr.

Kora

E. Bass

Perc. Organ

Syn. Voice

FM

Lead 3

Lead 8

Lead 8

102

Perc.

J. Gtr.

Kora

E. Bass

Perc. Organ

Syn. Voice

FM

Lead 3

Lead 8

Lead 8

104

Perc.

J. Gtr.

Kora

E. Bass

Perc. Organ

Syn. Voice

FM

Lead 3

Lead 8

Lead 8

106

Perc.

J. Gtr.

Kora

E. Bass

Perc. Organ

Syn. Voice

FM

Lead 3

Lead 8

Lead 8

108

Perc.

J. Gtr.

Kora

E. Bass

Perc. Organ

Syn. Voice

FM

Lead 3

Lead 8

Lead 8

110

Perc.

J. Gtr.

Kora

E. Bass

Perc. Organ

Syn. Voice

FM

Lead 3

Lead 8

Lead 8

112

Perc.

J. Gtr.

Kora

E. Bass

Perc. Organ

Syn. Voice

FM

Lead 3

Lead 8

Lead 8

114

Perc.

J. Gtr.

Kora

E. Bass

Perc. Organ

Syn. Voice

Lead 3

Lead 8

Lead 8

116

118

Perc.

J. Gtr.

Kora

E. Bass

Perc. Organ

Syn. Voice

Lead 3

Lead 8

Lead 8

120

Perc.

J. Gtr.

Kora

E. Bass

Perc. Organ

Syn. Voice

FM

Lead 8

Lead 8

122

Perc.

J. Gtr.

Kora

E. Bass

Perc. Organ

Syn. Voice

FM

Lead 3

Lead 8

Lead 8

124

Perc.

J. Gtr.

Kora

E. Bass

Perc. Organ

Syn. Voice

FM

Lead 3

Lead 8

Lead 8

126

Perc.

J. Gtr.

Kora

E. Bass

Perc. Organ

Syn. Voice

FM

Lead 3

Lead 8

Lead 8

128

Perc.

J. Gtr.

Kora

E. Bass

Perc. Organ

Syn. Voice

FM

Lead 8

Lead 8

130

Perc.

J. Gtr.

Kora

E. Bass

Perc. Organ

Syn. Voice

FM

Lead 3

Lead 8

Lead 8

132

Perc.

J. Gtr.

Kora

E. Bass

Perc. Organ

Syn. Voice

FM

Lead 3

Lead 8

Lead 8

134

Perc.

J. Gtr.

Kora

E. Bass

Perc. Organ

Syn. Voice

FM

Lead 3

Lead 8

Lead 8

Detailed description of the musical score: The score is for measures 134-137. The Percussion part features a complex rhythmic pattern with various note values and rests. The J. Gtr. and Kora parts play a series of chords and melodic lines, with some notes marked with a slash and a tilde. The E. Bass part provides a steady bass line. The Perc. Organ part has long, sustained notes. The Syn. Voice part consists of a series of chords and melodic fragments. The FM part features a series of chords and melodic lines. The Lead 3 part has a few notes and rests. The two Lead 8 parts play a series of chords and melodic lines, with some notes marked with a slash and a tilde.

136

Perc.

J. Gtr.

Kora

E. Bass

Perc. Organ

Syn. Voice

FM

Lead 3

Lead 8

Lead 8

138

Perc.

J. Gtr.

Kora

E. Bass

Perc. Organ

Syn. Voice

FM

Lead 3

Lead 8

Lead 8

Percussion

The Eagles - New Kid In Town 2

♩ = 105,999954

4/4

6

Measures 6-9: Continuation of the rhythmic pattern from the previous system.

10

Measures 10-13: Continuation of the rhythmic pattern.

14

Measures 14-17: Continuation of the rhythmic pattern.

18

Measures 18-21: Continuation of the rhythmic pattern.

22

Measures 22-25: Continuation of the rhythmic pattern.

26

30

Measures 30-32: Continuation of the rhythmic pattern.

33

37

41

45

49

52

56

60

64

68

72

Percussion

76

80

84

88

92

96

100

104

108

112

V.S.

115

118

122

126

130

134

137

♩ = 105,999954

6

10

14

18

23

27

31

35

40

44

48

52

56

60

64

68

73

78

83

88

93

98

103

107

111

115

119

123

127

4

Jazz Guitar

131

135

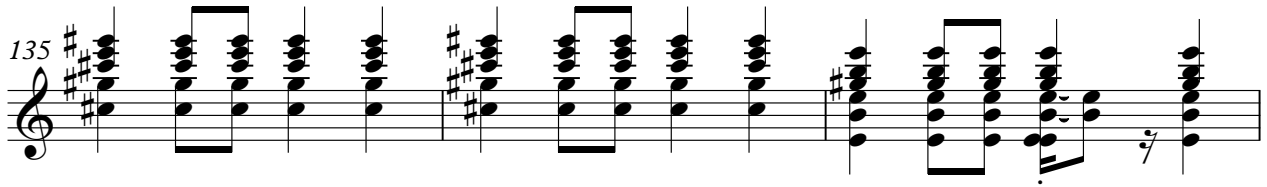

138

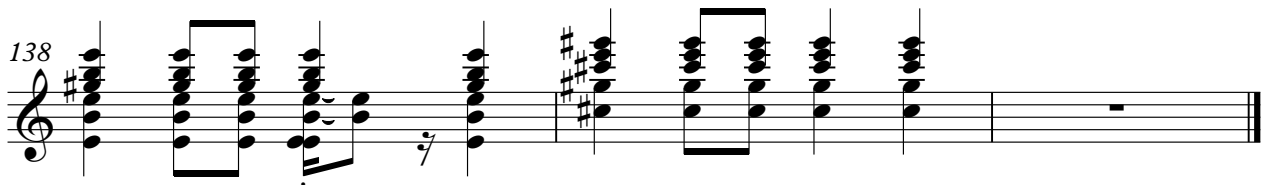

The Eagles - New Kid In Town 2

Kora

♩ = 105,999954

6

10

14

18

23

27

31

35

40

V.S.

Kora

44

48

52

56

60

64

68

73

78

83

88

93

98

103

107

111

115

119

123

127

4

131

Kora

135

138

♩ = 105,999954

60

66

72

78

84

90

95

100

105

110

115

121

127

133

137

Percussive Organ

The Eagles - New Kid In Town 2

♩ = 105,999954

25

30

36 6 3 7

52

57

63

66 2 2

Percussive Organ

70

75

84

92

98

103

109

115

122

129

135

The Eagles - New Kid In Town 2

Synth Voice

♩ = 105,999954

25

29

34

38

47

51

55

60

71

75

6

129

133

137

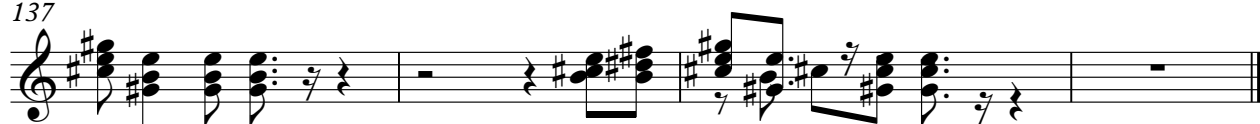

♩ = 105,999954

6

11

17

22

27

31

36

41

46

51

55

60

65

70

75

81

87

93

99

104

109

Lead 3 (Calliope)

The Eagles - New Kid In Town 2

♩ = 105,999954

9

14

19

24

29

33

37

42

46

51

56

67

72

77

82

86

90

95

99

Lead 3 (Calliope)

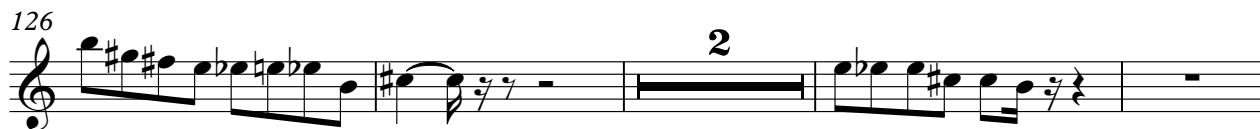
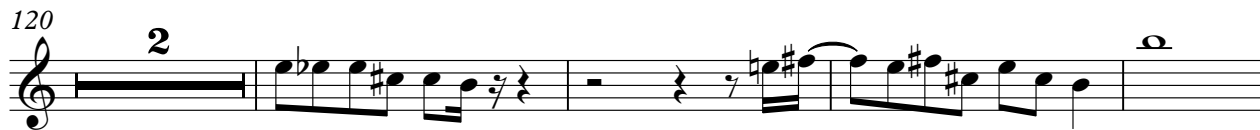
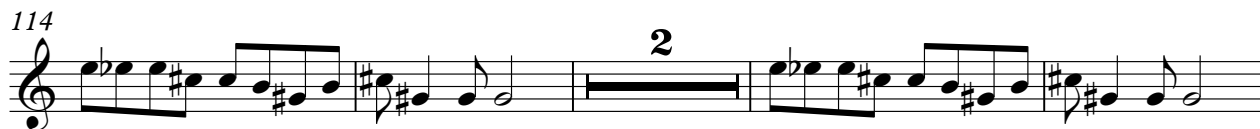

The Eagles - New Kid In Town 2

Lead 8 (Bass + Lead)

♩ = 105,999954

2

7

11

25

39

48

57

61

65

73

2

3

5

6

11

5

6

5

2

Lead 8 (Bass + Lead)

79

84

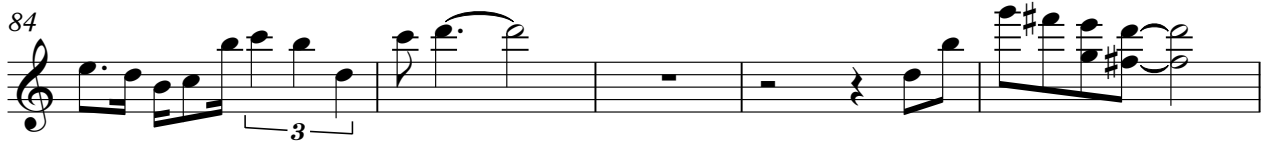

89

96

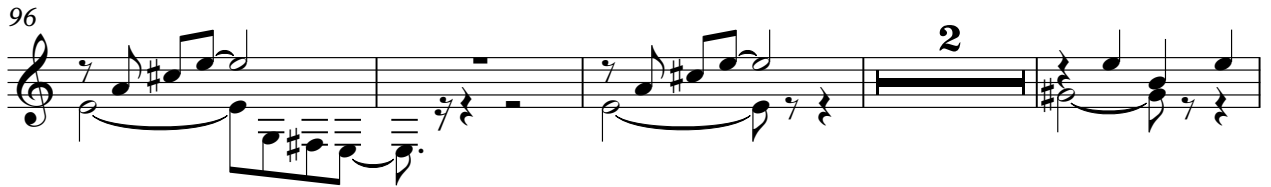

102

107

112

117

122

127

Lead 8 (Bass + Lead)

3

132

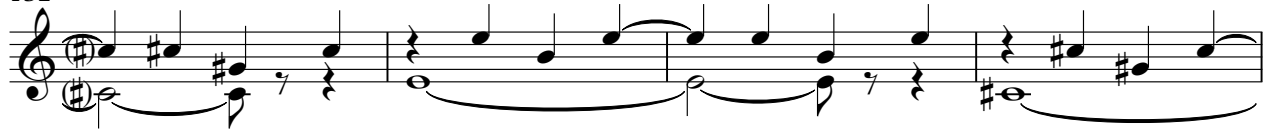

136

The Eagles - New Kid In Town 2

Lead 8 (Bass + Lead)

♩ = 105,999954

7

12

27

31

36

40

45

49

53

56

3

116

121

126

131

136
