

The Eagles - One Of These Nights 1

♩ = 110,000916

MELODY

SN

BD

HH

CRASH

HH OPEN

L TOM

HTOM

MTOM

RHYTHM GU

LEAD GUIT

BASS

ORGAN

PIANO

♩ = 110,000916

E
B
G
A
D
B
A
E
A

3 7 8 0 3 2 2 1 0 3 7

4

HH

LTOM

MTOM

RHYTHM GU

LEAD GUIT

BASS

6

HH

LTOM

MTOM

RHYTHM GU

LEAD GUIT

BASS

8

HH

LTOM

MTOM

RHYTHM GU

LEAD GUIT

BASS

ORGAN

10

13

16

MELODY

SN

BD

HH

L TOM

H TOM

M TOM

LEAD GUIT

BASS

ORGAN

PIANO

18

MELODY

SN

BD

HH

CRASH

MTOM

RHYTHM GU

LEAD GUIT

T									
A		2		2	0	3		2	
B	0						5		2

BASS

PIANO

20

MELODY

SN

BD

HH

MTOM

RHYTHM GU

LEAD GUIT

BASS

PIANO

22

MELODY

SN

BD

HH

MTOM

RHYTHM GU

LEAD GUIT

Guitar tab for LEAD GUIT, showing fret numbers for strings T, A, and B.

T									
A	2		2	0	3		0	2	2
B							0	2	2

BASS

PIANO

24

MELODY

SN

BD

HH

MTOM

RHYTHM GU

LEAD GUIT

BASS

ORGAN

PIANO

26

MELODY

SN

BD

HH

MTOM

RHYTHM GU

LEAD GUIT

BASS

PIANO

28

MELODY

SN

BD

HH

MTOM

RHYTHM GU

LEAD GUIT

BASS

PIANO

30

MELODY

SN

BD

HH

MTOM

RHYTHM GU

LEAD GUIT

BASS

PIANO

32

MELODY

SN

BD

HH

CRASH

HH OPEN

L TOM

M TOM

RHYTHM GU

LEAD GUIT

BASS

PIANO

T		2	2	2	3
A		3	3	3	7
B	2	2	2	4	9

34

36

MELODY

SN

BD

HH

HH OPEN

MTOM

RHYTHM GU

LEAD GUIT

BASS

ORGAN

PIANO

37

39

MELODY

SN

BD

HH

HH OPEN

MTOM

RHYTHM GU

LEAD GUIT

BASS

ORGAN

PIANO

String	Measure 39	Measure 40
T	7	0
A	8	1
B	9	2
B	10	0

41

43

MELODY

SN

BD

HH

MTOM

RHYTHM GU

LEAD GUIT

BASS

PIANO

45

MELODY

SN

BD

HH

MTOM

RHYTHM GU

LEAD GUIT

BASS

PIANO

- LEAD GUIT (Lead Guitar):** Tablature with fret numbers: 2, 0, 0, 2, 0, 3.

47

MELODY

SN

BD

HH

MTOM

RHYTHM GU

LEAD GUIT

BASS

ORGAN

PIANO

49

Musical score for MELODY, SN, BD, HH, MTOM, RHYTHM GU, LEAD GUIT, BASS, ORGAN, and PIANO. The score is written for a 12-string guitar and includes a lead guitar part with a fretboard diagram.

MELODY: Treble clef, 4/4 time signature. The melody consists of quarter and eighth notes with various rests.

SN: Snare drum part with quarter notes and rests.

BD: Bass drum part with quarter notes and rests.

HH: Hi-hat part with eighth notes and rests.

MTOM: Middle Tom part with quarter notes and rests.

RHYTHM GU: Rhythm guitar part with chords and single notes.

LEAD GUIT: Lead guitar part with a fretboard diagram showing fingerings for strings T, A, and B.

BASS: Bass line in bass clef with quarter and eighth notes.

ORGAN: Organ part with chords and rests.

PIANO: Piano accompaniment with chords and rests.

LEAD GUIT FRETBOARD

T	2	0	2		
A	3	2	3	2	0
B	4	2	4		3

51

MELODY

SN

BD

HH

MTOM

RHYTHM GU

LEAD GUIT

BASS

PIANO

Detailed description of the musical score: The score is for a 7-piece band. The MELODY part is in treble clef with a key signature of one sharp (F#). The SN (snare drum) part has a simple pattern of quarter notes. The BD (bass drum) part has a pattern of quarter notes with some beamed eighth notes. The HH (hi-hat) part has a consistent pattern of eighth notes marked with 'x'. The MTOM (mallet tom) part has a pattern of quarter notes. The RHYTHM GU (rhythm guitar) part is in treble clef with a key signature of one sharp, playing a series of chords. The LEAD GUIT part is a guitar tab with strings T, A, B and fret numbers 2, 0, 2, 2, 0, 3, 5. The BASS part is in bass clef with a key signature of one sharp, playing a series of notes. The PIANO part is in treble clef with a key signature of one sharp, playing a series of chords.

53

55

MELODY

SN

BD

HH

HH OPEN

MTOM

RHYTHM GU

LEAD GUIT

BASS

PIANO

57

MELODY

SN

BD

HH

CRASH

HH OPEN

L TOM

M TOM

RHYTHM GU

LEAD GUIT

BASS

ORGAN

PIANO

T	2	3	4	2	3	4	2	0	3	7
A	4	4	4	4	4	4	4	7	5	8
B	2	2	2	2	2	2	2	9	9	9

59

MELODY

SN

BD

HH

HH OPEN

MTOM

RHYTHM GU

LEAD GUIT

BASS

ORGAN

PIANO

61

Musical score for MELODY, SN, BD, HH, HH OPEN, MTOM, RHYTHM GU, LEAD GUIT, BASS, ORGAN, and PIANO. The score is written in 7/8 time and includes guitar tablature for the LEAD GUIT part.

MELODY

SN

BD

HH

HH OPEN

MTOM

RHYTHM GU

LEAD GUIT

T	10	12	10	8	7
A	12	13	12	10	8
B	12	14	12		9
					10

BASS

ORGAN

PIANO

63

MELODY

SN

BD

HH

HH OPEN

MTOM

RHYTHM GU

LEAD GUIT

BASS

ORGAN

PIANO

T	7	0
A	8	1
B	9	2
	10	0

65

67

SN

BD

HH

MTOM

RHYTHM GU

LEAD GUIT

BASS

PIANO

15 12 12 10 7 5 3 5 3 0 0 3 0 2 0 2 0

T
A
B

69

SN

BD

HH

MTOM

RHYTHM GU

LEAD GUIT

BASS

PIANO

15 12 7 3 0 3 5

T
A 2
B

71

SN

BD

HH

MTOM

RHYTHM GU

LEAD GUIT

BASS

ORGAN

PIANO

15 7 5 3 5 7 12 10 12 10 12 10 10 5

T
A
B

73

SN

BD

HH

CRASH

MTOM

RHYTHM GU

LEAD GUIT

BASS

ORGAN

PIANO

5 7 7 7 7
T 8 8 8 8
A 9 9 9 9
B

75

SN

BD

HH

M/TOM

RHYTHM GU

LEAD GUIT

BASS

PIANO

2 3 0 3 0 3 3 | 3 3 0 2 0 2 0

T
A
B

77

SN

BD

HH

MTOM

RHYTHM GU

LEAD GUIT

BASS

PIANO

T
A 2 2 0 2 0 2 2
B

79

SN

BD

HH

HH OPEN

MTOM

RHYTHM GU

LEAD GUIT

TAB

BASS

PIANO

3

3 0 0 15 15 5 3 10 10 7 15 12

2 0 2

81

SN

BD

HH

CRASH

HH OPEN

LTOM

MTOM

RHYTHM GU

LEAD GUIT

BASS

ORGAN

PIANO

19 19 7 8 9 10

T
A
B

83

MELODY

SN

BD

HH

HH OPEN

MTOM

RHYTHM GU

LEAD GUIT

BASS

ORGAN

PIANO

7
T
A 8
9
B 10

2
3

85

MELODY

SN

BD

HH

HH OPEN

M TOM

RHYTHM GU

LEAD GUIT

T	10	12	10	8	7
A	12	13	12	10	8
B	12	14	12		9
					10

BASS

ORGAN

PIANO

87

MELODY

SN

BD

HH

HH OPEN

MTOM

RHYTHM GU

LEAD GUIT

BASS

ORGAN

PIANO

7
T 8
A 9
B 10

2
3

89

Measure	1	2
MELODY	Quarter note G4, Quarter note A4, Quarter note B4, Quarter note C5	Whole rest
SN	Quarter rest, Quarter note G4, Quarter note A4, Quarter note B4, Quarter note C5	Quarter rest, Quarter note G4, Quarter note A4
BD	Quarter note G4, Quarter note A4, Quarter note B4, Quarter note C5	Quarter note G4, Quarter note A4, Quarter note B4, Quarter note C5
HH	X, X, X, X, X, X, X, X	X, X, X, X, X, X, X, X
CRASH	Whole rest	Whole rest
HH OPEN	Whole rest, Quarter rest, Quarter note G4, Quarter note A4	Whole rest, Quarter rest, Quarter note G4, Quarter note A4
L TOM	Whole rest, Quarter note G4	Whole rest
HTOM	Quarter rest, Quarter note G4, Quarter note A4, Quarter note B4, Quarter note C5	Whole rest
MTOM	Quarter rest, Quarter note G4, Quarter note A4, Quarter note B4, Quarter note C5	Quarter rest, Quarter note G4, Quarter note A4, Quarter note B4, Quarter note C5
RHYTHM GU	Chord: G4, A4, B4, C5 (quarter), Quarter rest, Quarter note G4, Quarter note A4	Chord: G4, A4, B4, C5 (half), Quarter note G4, Quarter note A4, Quarter note B4, Quarter note C5
LEAD GUIT	T: 10, 12, 12; A: 12, 13, 14; B: 12	T: 7, 8, 9, 10; A: 8, 9, 10; B: 10
BASS	Quarter note G2, Quarter note A2, Quarter note B2, Quarter note C3	Quarter note G2, Quarter note A2, Quarter note B2, Quarter note C3
ORGAN	Whole rest	Chord: G4, A4, B4, C5 (quarter), Quarter rest, Quarter note G4, Quarter note A4, Quarter note B4, Quarter note C5

91

MELODY

SN

BD

HH

HH OPEN

MTOM

RHYTHM GU

LEAD GUIT

BASS

ORGAN

PIANO

7
8
9
10

2
3

93

MELODY

SN

BD

HH

CRASH

HH OPEN

MTOM

RHYTHM GU

LEAD GUIT

BASS

ORGAN

PIANO

T	10	12	10	8	7
A	12	13	12	10	8
B	12	14	12		9
					10

95

MELODY

SN

BD

HH

HH OPEN

MTOM

RHYTHM GU

LEAD GUIT

BASS

ORGAN

PIANO

97

T	10	12	10	8	7
A	12	13	12	10	8
B	12	14	12		9
					10

99

MELODY

SN

BD

HH

HH OPEN

MTOM

RHYTHM GU

LEAD GUIT

BASS

ORGAN

PIANO

7
T 8
A 9
B 10

2
3

101

MELODY

SN

BD

HH

CRASH

HH OPEN

MTOM

RHYTHM GU

LEAD GUIT

BASS

ORGAN

PIANO

103

MELODY

SN

BD

HH

HH OPEN

MTOM

RHYTHM GU

LEAD GUIT

BASS

ORGAN

PIANO

105

MELODY

SN

BD

HH

CRASH

HH OPEN

L TOM

HTOM

MTOM

RHYTHM GU

LEAD GUIT

BASS

ORGAN

PIANO

T	10	12	10	8	7
A	12	13	12	10	8
B	12	14	12		9
					10

107

MELODY

SN

BD

HH

HH OPEN

MTOM

RHYTHM GU

LEAD GUIT

BASS

ORGAN

PIANO

109

Musical score for MELODY, SN, BD, HH, HH OPEN, MTOM, RHYTHM GU, LEAD GUIT, BASS, ORGAN, and PIANO. The score is written in 7/8 time and includes guitar tablature for the LEAD GUIT part.

MELODY

SN

BD

HH

HH OPEN

MTOM

RHYTHM GU

LEAD GUIT

T	10	12	10	8	7
A	12	13	12	10	8
B	12	14	12		9
					10

BASS

ORGAN

PIANO

111

MELODY

SN

BD

HH

HH OPEN

MTOM

RHYTHM GU

LEAD GUIT

BASS

ORGAN

PIANO

113

MELODY: Treble clef, quarter notes, eighth notes, and rests.

SN: Snare drum, quarter notes, eighth notes, and rests.

BD: Bass drum, quarter notes, eighth notes, and rests.

HH: Hi-hat, quarter notes, eighth notes, and rests.

HH OPEN: Hi-hat open, quarter notes, eighth notes, and rests.

LTOM: Left Tom, quarter notes, eighth notes, and rests.

HTOM: Hi Tom, quarter notes, eighth notes, and rests.

MTOM: Middle Tom, quarter notes, eighth notes, and rests.

RHYTHM GU: Rhythm guitar, treble clef, quarter notes, eighth notes, and rests.

LEAD GUIT: Lead guitar, treble clef, quarter notes, eighth notes, and rests. Includes guitar tablature for strings T, A, and B.

BASS: Bass, bass clef, quarter notes, eighth notes, and rests.

ORGAN: Organ, treble clef, quarter notes, eighth notes, and rests.

String	Measure 1	Measure 2	Measure 3	Measure 4
T	2	2	2	2
A	3	3	3	3
B	4	4	4	4

The Eagles - One Of These Nights 1

MELODY

♩ = 110,000916

16

21

25

29

33

37

41

46

50

54

V.S.

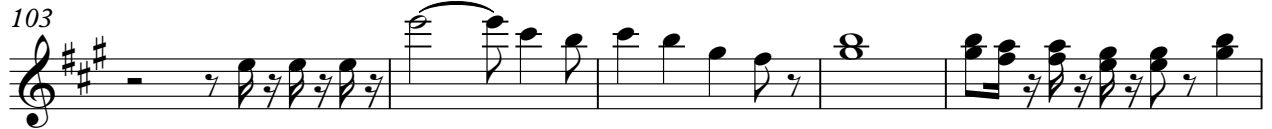
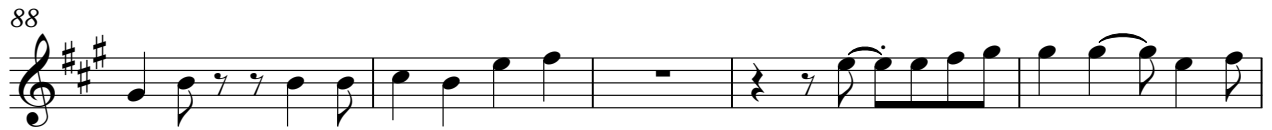

♩ = 110,000916

16

21

27

33

39

45

51

57

63

69

2

SN

75

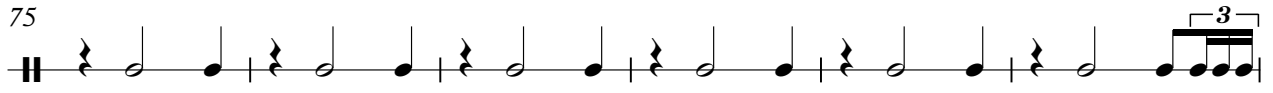

81

87

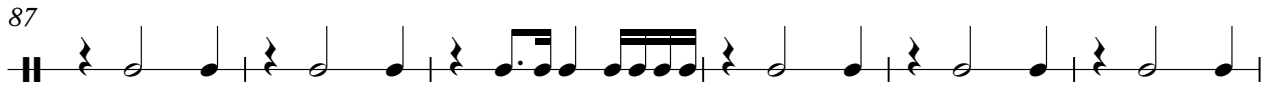

93

99

105

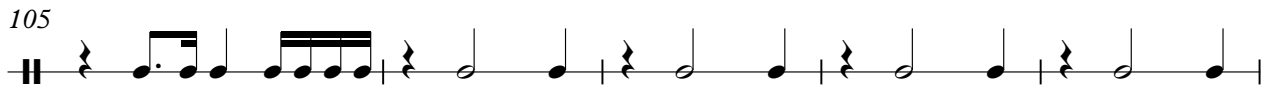

110

BD

The Eagles - One Of These Nights 1

♩ = 110,000916
9

15

20

24

28

32

37

42

46

50

V.S.

102

107

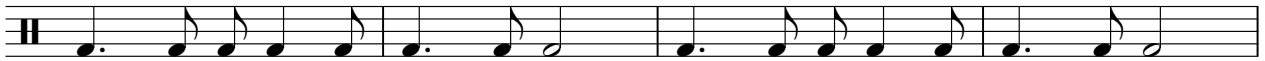

111

HH

The Eagles - One Of These Nights 1

♩ = 110,000916

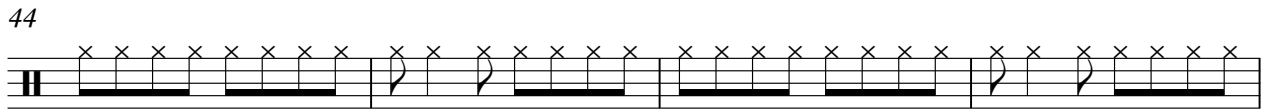
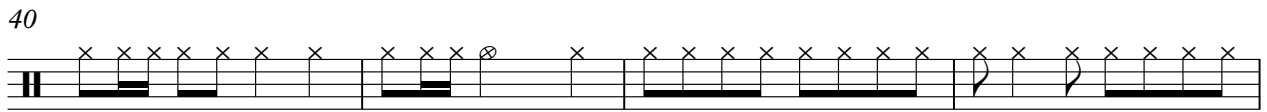
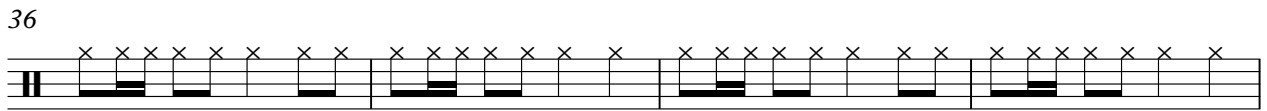
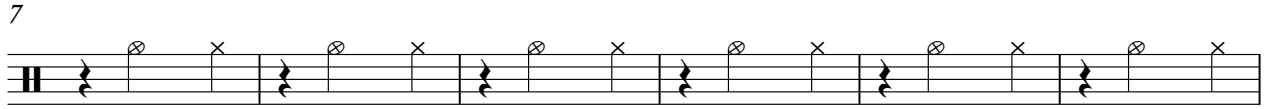

V.S.

2

HH

48

52

56

61

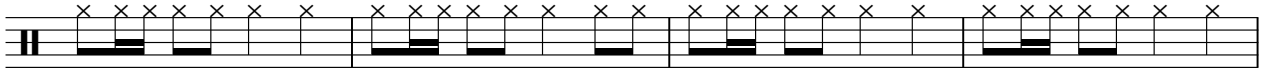

65

69

73

77

82

86

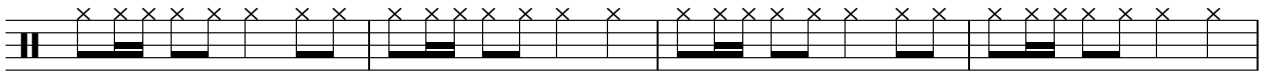

90

94

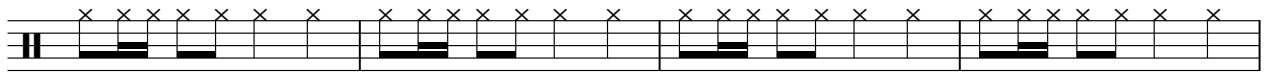

98

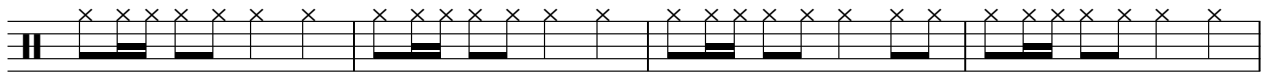

102

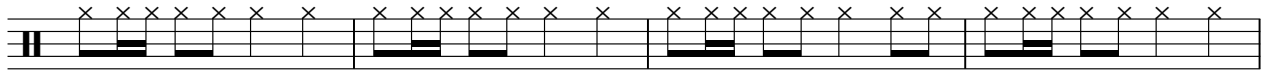

106

110

CRASH

The Eagles - One Of These Nights 1

♩ = 110,000916

17 14

35 6 14

59 6 7 6

81 7 3 3

98 3 3 8

HH OPEN

The Eagles - One Of These Nights 1

♩ = 110,000916

31

36

42

14

60

66

14

84

90

96

102

108

V.S.

2

HH OPEN

111

♩ = 110,000916

7

13

18

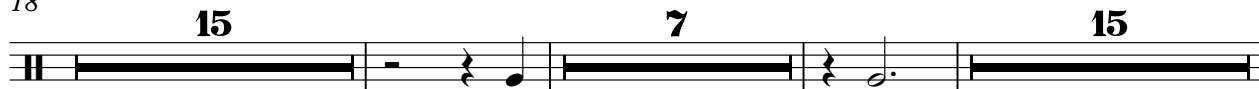

57

82

105

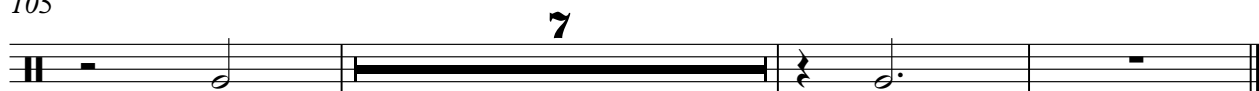

♩ = 110,000916

16 **23**

42

23 **23**

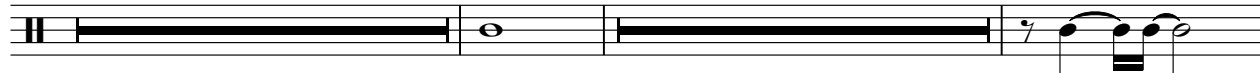

90

15 **7**

♩ = 110,000916

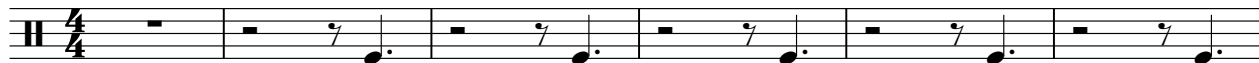

7

13

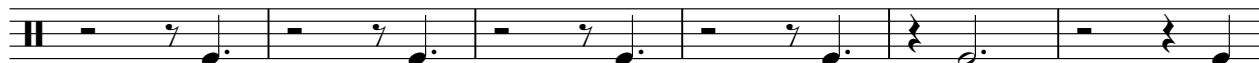

19

25

31

37

43

49

55

V.S.

61

67

73

79

85

91

97

103

109

RHYTHM GU

The Eagles - One Of These Nights 1

♩ = 110,000916

6

8

18

21

24

27

30

34

38

42

V.S.

RHYTHM GU

45

48

51

54

58

62

66

69

72

75

78

82

86

90

94

98

102

106

110

The Eagles - One Of These Nights 1

LEAD GUIT

♩ = 110,000916

E				
T				
B				
A				
B				
E				
A				

5

T				
A				
B				

9

T								
A								
B								

15

T								
A								
B								

20

T								
A								
B								

25

T								
A								
B								

29

T								
A								
B								

LEAD GUIT

	2	2	2	0	3	7	7	2	10	12	10	8	7
T	3	3	3	7	5	8	8	3	12	13	12	10	8
A	4	4	4	7		9	9		12	14	12	10	9
B	2	2	2	9									10

39

	7	0	2	2	2	2							
T	8	1	3	3	3	3							
A	9	2	4	4	4	4							
B	10	0	2	2	2	2	2	2	0	3	2	2	0
							0				5		2

44

									3	2	3		
T									5	3	5		
A	2	2	0	2	2	0	2	2	4	2	4		
B			3			0	3	0					

49

	2	0	2										
T	3	2	3										
A	4	2	4	2	2	0	2	2	2	0	2	2	0
B				0		3	2		3				0
							5						

54

							2	2	2	0	3	7	7
T							3	3	3	7	5	8	8
A	2	2	0	2	2	2	4	4	4	7	9	9	9
B			3	0		0	2	2	2				

60

	2	10	12	10	8	7	7	0	2	2	2	2	22
T	3	12	13	12	10	8	8	1	3	3	3	3	
A		12	14	12		9	9	2	4	4	4	4	
B					10	10		0	2	2	2	2	

66

	22	15	12	12	10	7	5	3	5	3	0	0	3	0	2	0	2	0	15	12	7	3	0	3	5
T																									
A																									
B																									

71

	15	7	5	3	5	7	12	10	12	10	12	10	10	5	5	7	7	7	7
T																8	8	8	8
A																9	9	9	9
B																			

75

	2	0	3	0	3	3	3	3	0	2	0	2	0	2	0	2	0	2	2
T	3																		
A	2																		
B																			

79

	3	0	0	15	15	5	3	10	10	7	15	12	19	19	7	7	2
T	2	0	2												8	8	3
A															9	9	
B															10	10	

	10	12	10	8	7		7		2		10	12	10	8	7
T	12	13	12	10	8		8		3		12	13	12	10	8
A		14	12		9		9				12	14	12		9
B					10		10								10

91

	7		2		10	12	10	8	7		7			2
T	8		3		12	13	12	10	8		8			3
A	9				12	14	12		9		9			
B	10								10		10			

97

	10	12	10	8	7	7		2		10	12	10	8	7
T	12	13	12	10	8	8		3		12	13	12	10	8
A	12	14	12		9	9				12	14	12		9
B					10	10								10

103

	7		2		10	12	10	8	7	7			2
T	8		3		12	13	12	10	8	8			3
A	9				12	14	12		9	9			
B	10								10	10			

109

	10	12	10	8	7	7		0		2	2	2	2
T	12	13	12	10	8	8		1		3	3	3	3
A	12	14	12		9	9		2		4	4	4	4
B					10	10		0		2	2	2	2

The Eagles - One Of These Nights 1

BASS

♩ = 110,000916

6

10

14

18

22

26

30

34

38

V.S.

42

46

50

54

58

62

66

70

74

78

The Eagles - One Of These Nights 1

ORGAN

♩ = 110,000916

8

14

24

36

41

50

63

72

82

87

Detailed description of the musical score: The score is written for organ in 4/4 time. It consists of ten staves of music. The first staff begins with an 8-measure rest, followed by a triplet of chords. The second staff continues with triplet chords and ends with a 6-measure rest. The third staff features a sequence of chords, an 8-measure rest, and then a series of chords with sixteenth-note patterns. The fourth staff starts with a triplet of chords, followed by a series of chords with sixteenth-note patterns. The fifth staff begins with a 6-measure rest, followed by chords with sixteenth-note patterns. The sixth staff has an 8-measure rest, then chords with sixteenth-note patterns, and ends with a triplet of chords. The seventh staff starts with a series of chords with sixteenth-note patterns, followed by a 6-measure rest. The eighth staff begins with a 7-measure rest, followed by chords with sixteenth-note patterns. The ninth staff features a series of chords with sixteenth-note patterns and a triplet of chords. The tenth staff starts with a triplet of chords, followed by a series of chords with sixteenth-note patterns.

2

ORGAN

93

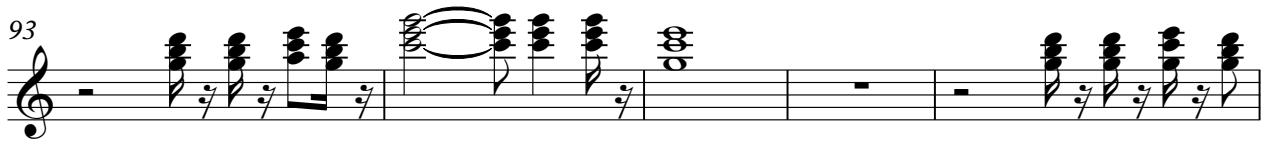

98

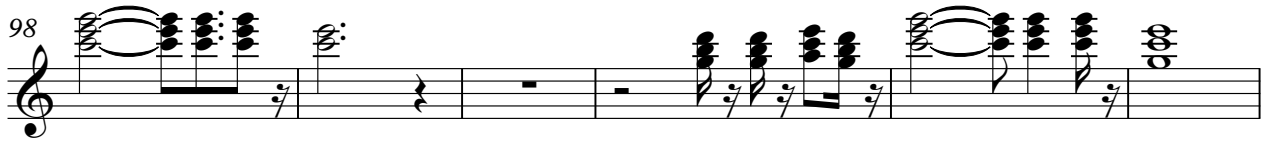

104

110

PIANO

The Eagles - One Of These Nights 1

♩ = 110,000916

9

15

19

22

25

28

31

34

37

40

V.S.

43

46

49

52

55

58

61

64

67

70

V.S.

103

106

109

111
