

# The Eagles - Peaceful Easy Feeling

♩ = 140,000473

5

DRUMS

STEEL GTR

STEEL GTR

JAZZ GTR

STEEL GTR

MUTED GTR

FRETLESS

3

7

DRUMS

STEEL GTR

STEEL GTR

JAZZ GTR

STEEL GTR

MUTED GTR

FRETLESS

9

DRUMS

STEEL GTR

STEEL GTR

JAZZ GTR

STEEL GTR

MUTED GTR

FRETLESS

||

11

HARMONICA

DRUMS

STEEL GTR

STEEL GTR

JAZZ GTR

STEEL GTR

FRETLESS

13

HARMONICA

DRUMS

STEEL GTR

STEEL GTR

JAZZ GTR

STEEL GTR

FRETLESS

15

HARMONICA

DRUMS

STEEL GTR

STEEL GTR

JAZZ GTR

STEEL GTR

FRETLESS

17

HARMONICA

DRUMS

STEEL GTR

STEEL GTR

JAZZ GTR

STEEL GTR

FRETLESS

19

HARMONICA

DRUMS

STEEL GTR

STEEL GTR

JAZZ GTR

STEEL GTR

FRETLESS

21

HARMONICA

DRUMS

STEEL GTR

STEEL GTR

JAZZ GTR

STEEL GTR

FRETLESS

23

HARMONICA

DRUMS

STEEL GTR

STEEL GTR

JAZZ GTR

STEEL GTR

FRETLESS

25

HARMONICA

DRUMS

STEEL GTR

STEEL GTR

JAZZ GTR

STEEL GTR

FRETLESS

27

HARMONICA

DRUMS

STEEL GTR

STEEL GTR

JAZZ GTR

STEEL GTR

FRETLESS

29

HARMONICA

DRUMS

STEEL GTR

STEEL GTR

JAZZ GTR

STEEL GTR

FRETLESS

31

HARMONICA

DRUMS

STEEL GTR

STEEL GTR

JAZZ GTR

STEEL GTR

FRETLESS

33

35

37

HARMONICA

DRUMS

STEEL GTR

STEEL GTR

JAZZ GTR

STEEL GTR

FRETLESS

39

HARMONICA

DRUMS

STEEL GTR

STEEL GTR

JAZZ GTR

STEEL GTR

FRETLESS

41

DRUMS

STEEL GTR

STEEL GTR

JAZZ GTR

STEEL GTR

FRETLESS

43

HARMONICA

DRUMS

STEEL GTR

STEEL GTR

JAZZ GTR

STEEL GTR

FRETLESS

SYNVOX

45

HARMONICA

DRUMS

STEEL GTR

STEEL GTR

JAZZ GTR

STEEL GTR

FRETLESS

SYNVOX

47

HARMONICA

DRUMS

STEEL GTR

STEEL GTR

JAZZ GTR

STEEL GTR

FRETLESS

49

HARMONICA

DRUMS

STEEL GTR

STEEL GTR

JAZZ GTR

STEEL GTR

FRETLESS

51

HARMONICA

DRUMS

STEEL GTR

STEEL GTR

JAZZ GTR

STEEL GTR

FRETLESS

SYNVOX

53

HARMONICA

DRUMS

STEEL GTR

STEEL GTR

JAZZ GTR

STEEL GTR

FRETLESS

SYNVOX

55

HARMONICA

DRUMS

STEEL GTR

STEEL GTR

JAZZ GTR

STEEL GTR

FRETLESS

57

HARMONICA

DRUMS

STEEL GTR

STEEL GTR

JAZZ GTR

STEEL GTR

FRETLESS

59

HARMONICA

DRUMS

STEEL GTR

STEEL GTR

JAZZ GTR

STEEL GTR

FRETLESS

SYNVOX

61

HARMONICA

DRUMS

STEEL GTR

STEEL GTR

JAZZ GTR

STEEL GTR

FRETLESS

SYNVOX

63

HARMONICA

DRUMS

STEEL GTR

STEEL GTR

JAZZ GTR

STEEL GTR

FRETLESS

SYNVOX

65

HARMONICA

DRUMS

STEEL GTR

STEEL GTR

JAZZ GTR

STEEL GTR

FRETLESS

SYNVOX

67

HARMONICA

DRUMS

STEEL GTR

STEEL GTR

JAZZ GTR

STEEL GTR

FRETLESS

SYNVOX

69

HARMONICA

DRUMS

STEEL GTR

STEEL GTR

JAZZ GTR

STEEL GTR

FRETLESS

SYNVOX

71

HARMONICA

DRUMS

STEEL GTR

STEEL GTR

JAZZ GTR

STEEL GTR

FRETLESS

SYNVOX

73

DRUMS

STEEL GTR

STEEL GTR

JAZZ GTR

STEEL GTR

MUTED GTR

FRETLESS

75

DRUMS

STEEL GTR

STEEL GTR

JAZZ GTR

STEEL GTR

MUTED GTR

FRETLESS

78

DRUMS

STEEL GTR

STEEL GTR

JAZZ GTR

STEEL GTR

MUTED GTR

FRETLESS

80

DRUMS

STEEL GTR

STEEL GTR

JAZZ GTR

STEEL GTR

MUTED GTR

FRETLESS

82

DRUMS

STEEL GTR

STEEL GTR

JAZZ GTR

STEEL GTR

MUTED GTR

FRETLESS

84

DRUMS

STEEL GTR

STEEL GTR

JAZZ GTR

STEEL GTR

MUTED GTR

FRETLESS

86

DRUMS

STEEL GTR

STEEL GTR

JAZZ GTR

STEEL GTR

MUTED GTR

FRETLESS

88

DRUMS

STEEL GTR

STEEL GTR

JAZZ GTR

STEEL GTR

MUTED GTR

FRETLESS

90

DRUMS

STEEL GTR

STEEL GTR

JAZZ GTR

STEEL GTR

MUTED GTR

FRETLESS

92

DRUMS

STEEL GTR

STEEL GTR

JAZZ GTR

STEEL GTR

FRETLESS

94

DRUMS

STEEL GTR

STEEL GTR

JAZZ GTR

STEEL GTR

FRETLESS

96

DRUMS

STEEL GTR

STEEL GTR

JAZZ GTR

STEEL GTR

FRETLESS

98

DRUMS

STEEL GTR

STEEL GTR

JAZZ GTR

STEEL GTR

FRETLESS

100

DRUMS

STEEL GTR

STEEL GTR

JAZZ GTR

STEEL GTR

FRETLESS

102

HARMONICA

DRUMS

STEEL GTR

STEEL GTR

JAZZ GTR

STEEL GTR

FRETLESS

SYNVOX

105

HARMONICA

DRUMS

STEEL GTR

STEEL GTR

STEEL GTR

FRETLESS

SYNVOX

107

HARMONICA  
DRUMS  
STEEL GTR  
STEEL GTR  
STEEL GTR  
FRETLESS  
SYNVOX

109

HARMONICA  
DRUMS  
STEEL GTR  
STEEL GTR  
JAZZ GTR  
STEEL GTR  
FRETLESS  
SYNVOX

111

HARMONICA

DRUMS

STEEL GTR

STEEL GTR

JAZZ GTR

STEEL GTR

FRETLESS

SYNVOX

113

HARMONICA

DRUMS

STEEL GTR

STEEL GTR

JAZZ GTR

STEEL GTR

FRETLESS

SYNVOX

115

HARMONICA

DRUMS

STEEL GTR

STEEL GTR

JAZZ GTR

STEEL GTR

FRETLESS

SYNVOX

117

HARMONICA

DRUMS

STEEL GTR

STEEL GTR

JAZZ GTR

STEEL GTR

FRETLESS

SYNVOX

119

HARMONICA

DRUMS

STEEL GTR

STEEL GTR

JAZZ GTR

STEEL GTR

FRETLESS

SYNVOX

121

HARMONICA

DRUMS

STEEL GTR

STEEL GTR

JAZZ GTR

STEEL GTR

FRETLESS

SYNVOX

123

HARMONICA

DRUMS

STEEL GTR

STEEL GTR

JAZZ GTR

STEEL GTR

FRETLESS

SYNVOX

125

HARMONICA

DRUMS

STEEL GTR

STEEL GTR

JAZZ GTR

STEEL GTR

FRETLESS

SYNVOX

127

HARMONICA

DRUMS

STEEL GTR

STEEL GTR

JAZZ GTR

STEEL GTR

FRETLESS

SYNVOX

129

HARMONICA

DRUMS

STEEL GTR

STEEL GTR

JAZZ GTR

STEEL GTR

FRETLESS

SYNVOX

131

HARMONICA

DRUMS

STEEL GTR

STEEL GTR

JAZZ GTR

STEEL GTR

FRETLESS

SYNVOX

133

HARMONICA

DRUMS

STEEL GTR

STEEL GTR

JAZZ GTR

STEEL GTR

FRETLESS

SYNVOX

135

HARMONICA

DRUMS

STEEL GTR

STEEL GTR

JAZZ GTR

STEEL GTR

FRETLESS

SYNVOX

137

HARMONICA

DRUMS

STEEL GTR

STEEL GTR

JAZZ GTR

STEEL GTR

FRETLESS

SYNVOX

139

HARMONICA

DRUMS

STEEL GTR

STEEL GTR

JAZZ GTR

STEEL GTR

FRETLESS

SYNVOX

141

HARMONICA

DRUMS

STEEL GTR

STEEL GTR

JAZZ GTR

STEEL GTR

FRETLESS

SYNVOX

143

HARMONICA

DRUMS

STEEL GTR

STEEL GTR

JAZZ GTR

STEEL GTR

FRETLESS

SYNVOX

145

DRUMS

STEEL GTR

STEEL GTR

JAZZ GTR

STEEL GTR

FRETLESS

SYNVOX

147

DRUMS

STEEL GTR

STEEL GTR

JAZZ GTR

STEEL GTR

FRETLESS

SYNVOX

149

DRUMS

STEEL GTR

STEEL GTR

JAZZ GTR

STEEL GTR

FRETLESS

SYNVOX

HARMONICA

The Eagles - Peaceful Easy Feeling

♩ = 140,000473

9

14

19

24

29

36

43

48

53

58

2

3

3

3

DRUMS

The Eagles - Peaceful Easy Feeling

♩ = 140,000473

4/4

6

10

14

18

22

26

30

34

38

V.S.

42

42

46

46

50

50

54

54

58

58

62

62

66

66

70

70

74

74

78

78

DRUMS

82

86

90

94

98

102

106

110

114

118

V.S.

122

126

130

134

138

142

146

149

♩ = 140,000473

5

8

11

14

16

19

22

25

27

V.S.

55

58

61

64

67

69

72

75

79

82

V.S.

85

88

91

94

97

100

102

106

108

110

113

116

119

121

123

126

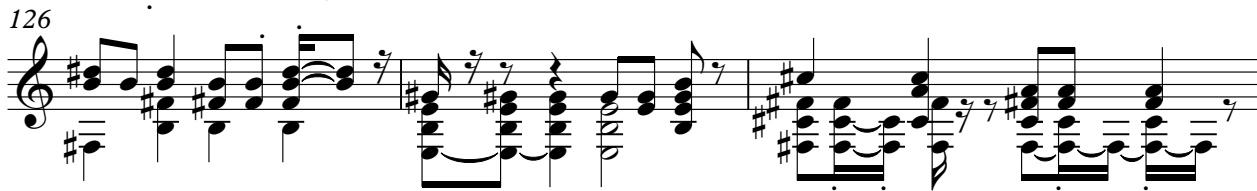

129

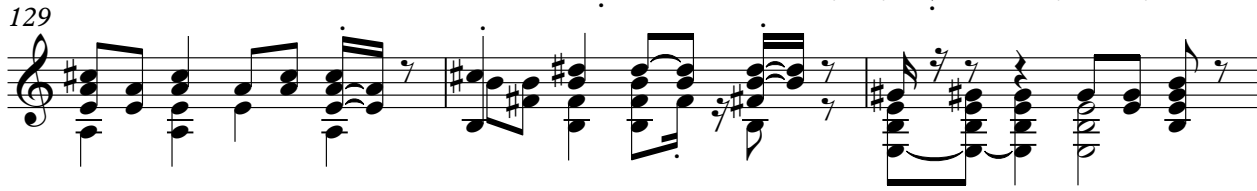

132

135

138

V.S.

141

144

147

149

♩ = 140,000473

5

8

11

15

19

23

26

29

32

35

39

43

46

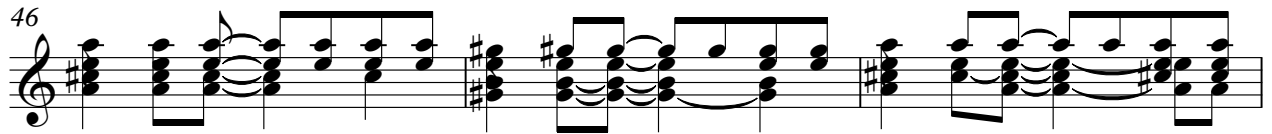

49

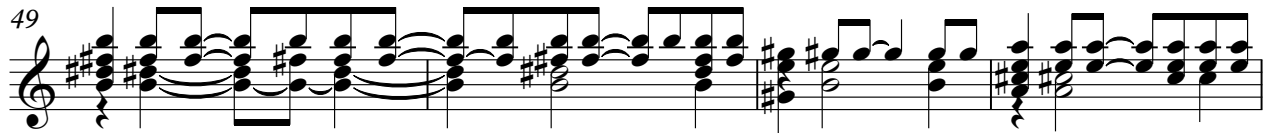

53

56

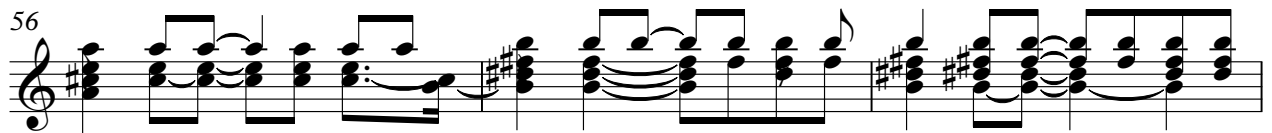

59

63

67

71

75

79

82

85

88

91

94

97

100

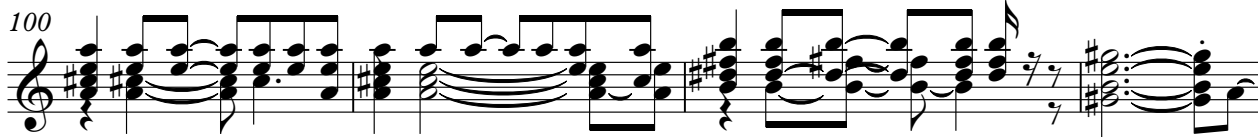

STEEL GTR

104

108

112

116

119

123

126

129

132

135

STEEL GTR

138

141

144

147

150

♩ = 140,000473

6

10

14

18

22

26

29

33

37

V.S.

78

82

86

90

93

97

101

JAZZ GTR

147

150

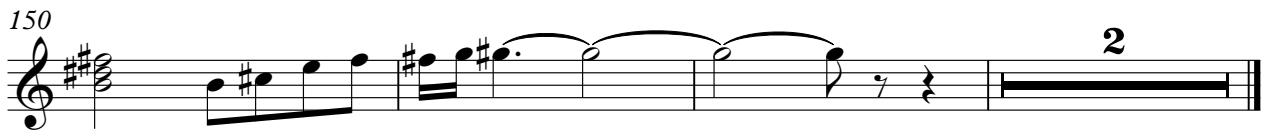

♩ = 140,000473

6

10

14

18

22

26

30

34

37

41

45

48

51

55

59

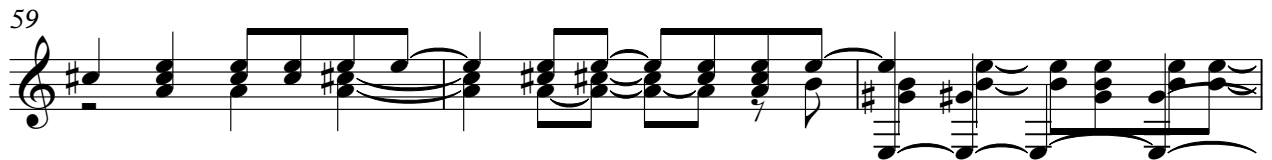

62

65

69

72

112

116

120

124

128

131

134

137

141

144

147

150

MUTED GTR

The Eagles - Peaceful Easy Feeling

♩ = 140,000473

6

11 **63**

78

84

89 **64**

FRETLESS

The Eagles - Peaceful Easy Feeling

♩ = 140,000473

6

11

16

20

25

30

35

40

45

V.S.

4

FRETLESS

148

♩ = 140,000473

41

46

4

54

4

62

3

67

72

31

108

114

3

2

SYNVOX

119

123

128

134

140

146

149

3