

# The Eagles - Take It Easy 1

♩ = 142,004440

JAZZ GTR

STEEL GTR

ACOU BASS

E.PIANO 2

♩ = 142,004440

4

JAZZ GTR

STEEL GTR

ACOU BASS

E.PIANO 2

2

10

SNARE DRUM

BASS DRUM

CLOSED H.

LOW TOM

CRASH CYM

MID TOM

JAZZ GTR

STEEL GTR

ACOU BASS

E.PIANO 2

12

SNARE DRU

BASS DRUM

CLOSED H.

OPEN HIHA

JAZZ GTR

STEEL GTR

ACOU BASS

E.PIANO 2

14

SNARE DRUM

BASS DRUM

CLOSED H.

OPEN HIHA

JAZZ GTR

STEEL GTR

ACOU BASS

E.PIANO 2

16

SNARE DRU

BASS DRUM

CLOSED H.

OPEN HIHA

STEEL GTR

ACOU BASS

E.PIANO 2

18

SNARE DRU

BASS DRUM

CLOSED H.

OPEN HIHA

STEEL GTR

ACOU BASS

E.PIANO 2

20

SNARE DRU

BASS DRUM

CLOSED H.

OPEN HIHA

STEEL GTR

ACOU BASS

E.PIANO 2

Detailed description of the musical score: The score is for page 8, starting at measure 20. It consists of seven staves. The top four staves are for percussion: SNARE DRU, BASS DRUM, CLOSED H., and OPEN HIHA. The SNARE DRU part has a pattern of quarter notes with accents. The BASS DRUM part has a pattern of quarter notes. The CLOSED H. part has a pattern of quarter notes with 'x' marks above them. The OPEN HIHA part has a pattern of quarter notes with 'x' marks above them. The STEEL GTR part is in treble clef and features a complex, syncopated melody with many slurs and accents. The ACOU BASS part is in bass clef and features a simple, steady bass line. The E.PIANO 2 part is in treble and bass clef and features sustained chords in both hands.

22

SNARE DRU

BASS DRUM

CLOSED H.

OPEN HIHA

STEEL GTR

ACOU BASS

E.PIANO 2

24

SNARE DRU

BASS DRUM

CLOSED H.

OPEN HIHA

STEEL GTR

ACOU BASS

E.PIANO 2

26

SNARE DRU

BASS DRUM

CLOSED H.

OPEN HIHA

STEEL GTR

ACOU BASS

E.PIANO 2

28

SNARE DRUM

BASS DRUM

CLOSED H.

OPEN HIHA

LOW TOM

MID TOM

STEEL GTR

ACOU BASS

E.PIANO 2

30

SNARE DRU

BASS DRUM

CLOSED H.

OPEN HIHA

STEEL GTR

ACOU BASS

E.PIANO 2

32

SNARE DRU

BASS DRUM

CLOSED H.

OPEN HIHA

STEEL GTR

ACOU BASS

E.PIANO 2

34

SNARE DRU

BASS DRUM

CLOSED H.

OPEN HIHA

STEEL GTR

ACOU BASS

E.PIANO 2

36

SNARE DRUM

BASS DRUM

CLOSED H.

OPEN HIHA

LOW TOM

CRASH CYM

MID TOM

JAZZ GTR

STEEL GTR

ACOU BASS

E.PIANO 2

38

SNARE DRUM

BASS DRUM

CLOSED H.

OPEN HIHA

JAZZ GTR

STEEL GTR

ACOU BASS

E.PIANO 2

40

SNARE DRU

BASS DRUM

CLOSED H.

OPEN HIHA

JAZZ GTR

STEEL GTR

ACOU BASS

E.PIANO 2

42

SNARE DRU

BASS DRUM

CLOSED H.

OPEN HIHA

STEEL GTR

ACOU BASS

E.PIANO 2

44

SNARE DRU

BASS DRUM

CLOSED H.

OPEN HIHA

STEEL GTR

ACOU BASS

E.PIANO 2

46

SNARE DRUM

BASS DRUM

CLOSED H.

OPEN HIHA

JAZZ GTR

STEEL GTR

ACOU BASS

E.PIANO 2

Detailed description of the musical score: The score is for measures 46 and 47. The SNARE DRUM part features a simple pattern of quarter notes. The BASS DRUM part has a similar pattern. The CLOSED H. part consists of a series of 'x' marks indicating hits. The OPEN HIHA part has a few notes in measure 47. The JAZZ GTR part has a melodic line starting in measure 47. The STEEL GTR part has a complex, rhythmic accompaniment with many notes and rests. The ACOU BASS part has a steady bass line. The E.PIANO 2 part has a few chords and notes in measure 46 and a sustained chord in measure 47.

48

SNARE DRU

BASS DRUM

CLOSED H.

OPEN HIHA

JAZZ GTR

STEEL GTR

ACOU BASS

E.PIANO 2

50

SNARE DRUM

BASS DRUM

CLOSED H.

OPEN HIHA

JAZZ GTR

STEEL GTR

ACOU BASS

E.PIANO 2

52

SNARE DRU

BASS DRUM

CLOSED H.

OPEN HIHA

STEEL GTR

ACOU BASS

E.PIANO 2

54

SNARE DRUM

BASS DRUM

CLOSED H.

OPEN HIHA

LOW TOM

MID TOM

JAZZ GTR

STEEL GTR

BANJO

ACOU BASS

E.PIANO 2

56

SNARE DRU

BASS DRUM

CLOSED H.

OPEN HIHA

JAZZ GTR

STEEL GTR

BANJO

ACOU BASS

E.PIANO 2

58

SNARE DRUM

BASS DRUM

CLOSED H.

OPEN HI-HA

JAZZ GTR

STEEL GTR

BANJO

ACOU BASS

E.PIANO 2

60

SNARE DRU

BASS DRUM

CLOSED H.

OPEN HIHA

JAZZ GTR

STEEL GTR

BANJO

ACOU BASS

E.PIANO 2

62

SNARE DRUM

BASS DRUM

CLOSED H.

OPEN HIHA

LOW TOM

RIDE CYMB

CRASH CYM

MID TOM

JAZZ GTR

STEEL GTR

BANJO

ACOU BASS

E.PIANO 2

64

SNARE DRUM

BASS DRUM

CLOSED H.

OPEN HIHA

RIDE CYMB

JAZZ GTR

STEEL GTR

BANJO

ACOU BASS

E.PIANO 2

Detailed description of the musical score: The score is for page 30, measures 64 and 65. It features ten staves. The drum parts (SNARE DRUM, BASS DRUM, CLOSED H., OPEN HIHA, RIDE CYMB) are in a 2/4 time signature. SNARE DRUM has a pattern of quarter notes on the 2nd and 4th beats. BASS DRUM has a pattern of quarter notes on the 1st and 3rd beats. CLOSED H. has a steady eighth-note pattern. OPEN HIHA has a pattern of quarter notes on the 2nd and 4th beats. RIDE CYMB has a steady eighth-note pattern. The string parts (JAZZ GTR, STEEL GTR, BANJO, ACOU BASS, E.PIANO 2) are in a 2/4 time signature. JAZZ GTR has a melodic line with a sharp sign. STEEL GTR has a complex melodic line with many accidentals. BANJO has a complex melodic line with many accidentals. ACOU BASS has a simple melodic line. E.PIANO 2 has a simple melodic line with a sharp sign.

66

SNARE DRUM

BASS DRUM

CLOSED H.

OPEN HIHA

RIDE CYMB

JAZZ GTR

STEEL GTR

BANJO

ACOU BASS

E.PIANO 2

68

SNARE DRU

BASS DRUM

CLOSED H.

OPEN HIHA

RIDE CYMB

JAZZ GTR

STEEL GTR

BANJO

ACOU BASS

E.PIANO 2

70

SNARE DRU

BASS DRUM

CLOSED H.

OPEN HIHA

RIDE CYMB

CRASH CYM

JAZZ GTR

STEEL GTR

BANJO

ACOU BASS

E.PIANO 2

72

SNARE DRU

BASS DRUM

CLOSED H.

OPEN HIHA

RIDE CYMB

STEEL GTR

BANJO

ACOU BASS

E.PIANO 2

74

SNARE DRUM

BASS DRUM

CLOSED H.

OPEN HI-HA

RIDE CYMB

STEEL GTR

BANJO

ACOU BASS

E.PIANO 2

76

SNARE DRUM

BASS DRUM

CLOSED H.

OPEN HIHA

RIDE CYMB

STEEL GTR

BANJO

ACOU BASS

E.PIANO 2

Detailed description of the musical score for page 36, measures 76-77:

- OPEN HIHA:** Shows a pattern of open hi-hat hits, with a hi-hat (z) on the first and third beats.
- BANJO:** Includes a detailed fretboard diagram with numbers (0, 2, 3, 5) and slash marks (/) indicating specific fret positions and techniques.

78

SNARE DRU

BASS DRUM

CLOSED H.

OPEN HIHA

LOW TOM

RIDE CYMB

CRASH CYM

MID TOM

STEEL GTR

BANJO

ACOU BASS

E.PIANO 2

80

SNARE DRU

BASS DRUM

CLOSED H.

OPEN HIHA

STEEL GTR

BANJO

ACOU BASS

E.PIANO 2

Detailed description of the musical score: The score is for page 38, starting at measure 80. It consists of eight staves. The top four staves are for percussion: SNARE DRU, BASS DRUM, CLOSED H., and OPEN HIHA. The SNARE DRU part has a pattern of quarter notes with a snare drum symbol. The BASS DRUM part has a similar pattern. The CLOSED H. part has a series of 'x' marks on a staff. The OPEN HIHA part has a few notes with a snare drum symbol. The fifth staff is for STEEL GTR, showing a complex melodic line with many accidentals and slurs. The sixth staff is for BANJO, showing a rhythmic accompaniment with fret numbers (0, 2, 3) and some question marks. The seventh staff is for ACOU BASS, showing a steady bass line. The eighth staff is for E.PIANO 2, showing a few chords and a sustained note.

82

SNARE DRU

BASS DRUM

CLOSED H.

OPEN HIHA

STEEL GTR

BANJO

ACOU BASS

E.PIANO 2

84

SNARE DRU

BASS DRUM

CLOSED H.

OPEN HIHA

STEEL GTR

BANJO

ACOU BASS

E.PIANO 2

86

SNARE DRUM

BASS DRUM

CLOSED H.

OPEN HIHA

RIDE CYMB

CRASH CYM

MID TOM

JAZZ GTR

STEEL GTR

BANJO

ACOU BASS

E.PIANO 2

88

SNARE DRUM

BASS DRUM

CLOSED H.

OPEN HIHA

RIDE CYMB

CRASH CYM

MID TOM

JAZZ GTR

STEEL GTR

BANJO

ACOU BASS

E.PIANO 2

Detailed description of the musical score: The score is for measures 88 and 89. The drum parts (SNARE DRUM, BASS DRUM, CLOSED H., OPEN HIHA, RIDE CYMB, CRASH CYM, MID TOM) are in a 4/4 time signature. SNARE DRUM has a pattern of quarter notes and eighth notes. BASS DRUM has a pattern of quarter notes and eighth notes. CLOSED H. has a pattern of quarter notes. OPEN HIHA has a pattern of quarter notes. RIDE CYMB has a pattern of quarter notes. CRASH CYM has a pattern of quarter notes. MID TOM has a pattern of quarter notes. The JAZZ GTR part is in a 7/8 time signature. The STEEL GTR part is in a 7/8 time signature. The BANJO part is in a 7/8 time signature. The ACOU BASS part is in a 7/8 time signature. The E.PIANO 2 part is in a 7/8 time signature.

90

SNARE DRUM

BASS DRUM

CLOSED H.

OPEN HIHA

RIDE CYMB

MID TOM

JAZZ GTR

STEEL GTR

BANJO

ACOU BASS

E.PIANO 2

92

SNARE DRUM

BASS DRUM

CLOSED H.

OPEN HIHA

CRASH CYM

STEEL GTR

BANJO

ACOU BASS

E.PIANO 2

95

SNARE DRUM

BASS DRUM

CLOSED H.

OPEN HIHA

RIDE CYMB

CRASH CYM

JAZZ GTR

STEEL GTR

BANJO

ACOU BASS

E.PIANO 2

97

SNARE DRUM

BASS DRUM

CLOSED H.

OPEN HIHA

LOW TOM

RIDE CYMB

MID TOM

JAZZ GTR

STEEL GTR

BANJO

ACOU BASS

E.PIANO 2

99

SNARE DRUM

BASS DRUM

CLOSED H.

OPEN HIHA

RIDE CYMB

CRASH CYM

JAZZ GTR

STEEL GTR

BANJO

ACOU BASS

E.PIANO 2

101

SNARE DRUM

BASS DRUM

CLOSED H.

RIDE CYMB

JAZZ GTR

STEEL GTR

BANJO

ACOU BASS

E.PIANO 2

102

SNARE DRUM

BASS DRUM

CLOSED H.

OPEN HIHA

LOW TOM

RIDE CYMB

CRASH CYM

MID TOM

JAZZ GTR

STEEL GTR

BANJO

ACOU BASS

E.PIANO 2

104

SNARE DRUM

BASS DRUM

CLOSED H.

OPEN HIHA

RIDE CYMB

CRASH CYM

JAZZ GTR

STEEL GTR

BANJO

ACOU BASS

E.PIANO 2

106

SNARE DRUM

BASS DRUM

CLOSED H.

OPEN HIHA

RIDE CYMB

JAZZ GTR

STEEL GTR

BANJO

ACOU BASS

E.PIANO 2

108

SNARE DRUM

BASS DRUM

CLOSED H.

OPEN HIHA

RIDE CYMB

CRASH CYM

JAZZ GTR

STEEL GTR

BANJO

ACOU BASS

E.PIANO 2

Detailed description of the musical score: The score is for measures 108 and 109. The percussion section includes Snare Drum (quarter notes), Bass Drum (quarter notes), Closed Hi-Hat (x marks), Open Hi-Hat (quarter notes), Ride Cymbal (x marks), and Crash Cymbal (single x mark). The guitar section includes Jazz Guitar (quarter notes), Steel Guitar (chords and eighth notes), and Banjo (fingerings 0, 3, 5, 2, 3, 0, 3, 0, 3). The acoustic bass line consists of quarter notes. The electric piano part features chords in both hands.

110

SNARE DRU

BASS DRUM

CLOSED H.

OPEN HIHA

RIDE CYMB

JAZZ GTR

STEEL GTR

BANJO

ACOU BASS

E.PIANO 2

112

SNARE DRU

BASS DRUM

CLOSED H.

OPEN HIHA

LOW TOM

RIDE CYMB

CRASH CYM

MID TOM

JAZZ GTR

STEEL GTR

BANJO

ACOU BASS

E.PIANO 2

115

JAZZ GTR

STEEL GTR

ACOU BASS

E.PIANO 2

122

STEEL GTR

130

STEEL GTR

135

STEEL GTR

SNARE DRU

The Eagles - Take It Easy 1

♩ = 142,004440

9

14

20

26

32

38

44

50

56

62

V.S.

SNARE DRU

68

74

80

86

91

98

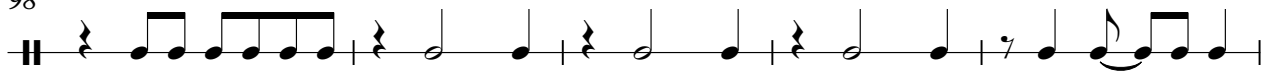

103

109

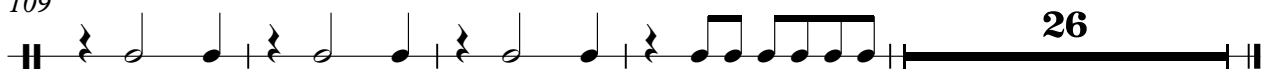

BASS DRUM

The Eagles - Take It Easy 1

♩ = 142,004440

9

14

20

26

32

38

44

50

56

62

V.S.

2

# BASS DRUM

68

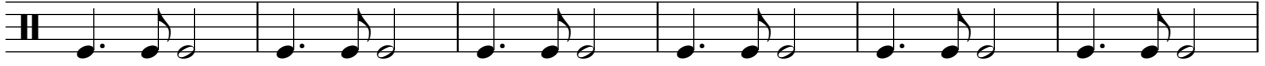

74

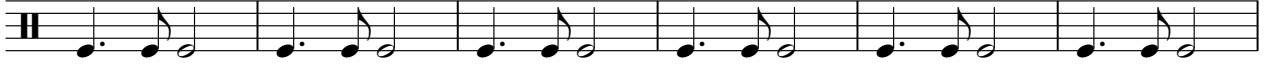

80

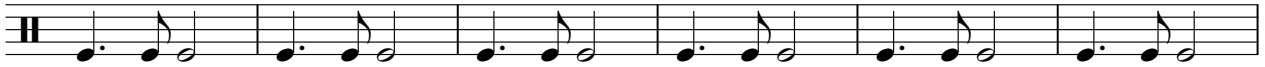

86

91

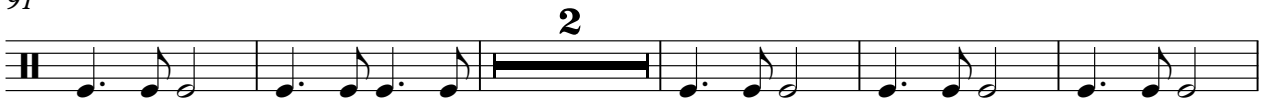

98

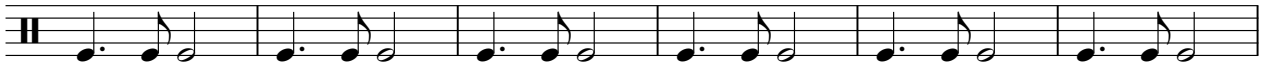

104

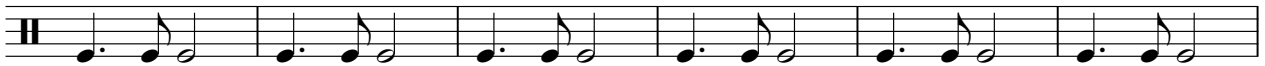

110

CLOSED H.

The Eagles - Take It Easy 1

♩ = 142,004440

**10**

14

18

22

26

30

34

38

42

46

V.S.

50

54

58

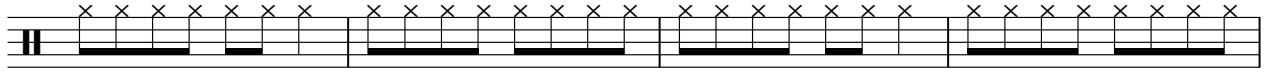

62

66

70

74

78

82

86

90

95

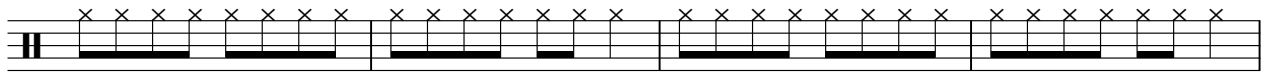

99

103

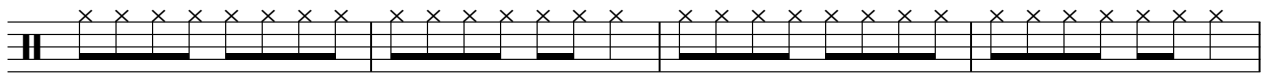

107

111

26

OPEN HIHA

The Eagles - Take It Easy 1

♩ = 142,004440

**11**

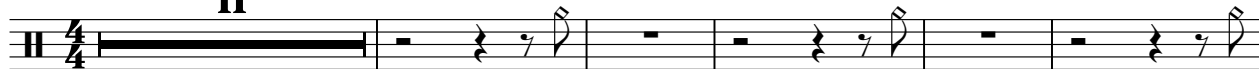

17

24

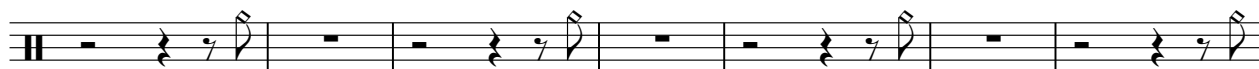

31

38

45

52

59

66

73

2

OPEN HIHA

80

87

96

103

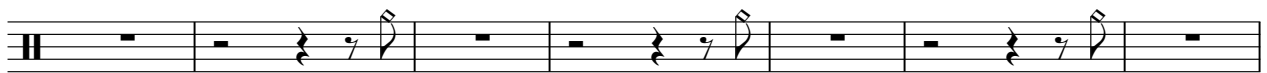

110

LOW TOM

The Eagles - Take It Easy 1

♩ = 142,004440

9 17

29 7 17

55 7 15

79 19 3

103 9 26

RIDE CYMB

The Eagles - Take It Easy 1

♩ = 142,004440

**62**

67

73

79

**8**

91

**4**

100

106

110

**26**

CRASH CYM

The Eagles - Take It Easy 1

♩ = 142,004440

10 25 25

63 7 7 6

86 3 2

96 3 3

106 3 3 25

MID TOM

The Eagles - Take It Easy 1

♩ = 142,004440

9 17 7

36 17 7

63 15 7

88 7 3

102 9 26

JAZZ GTR

The Eagles - Take It Easy 1

♩ = 142,004440

2

11 22

37 6

47 3

54

58

62

67

71 15

88 4

95

99

103

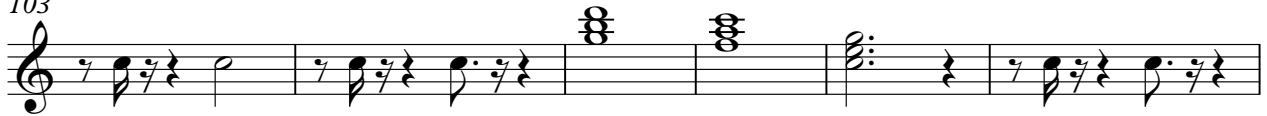

109

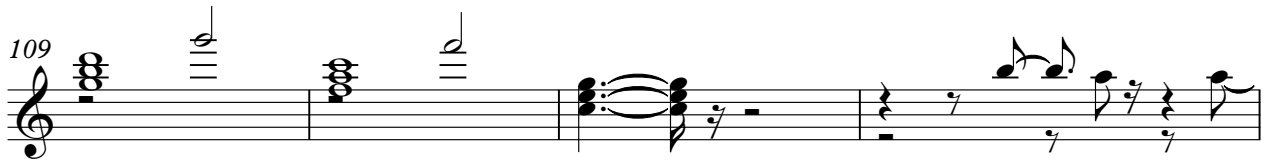

113

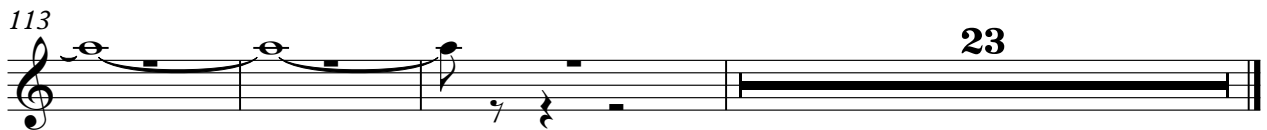

The Eagles - Take It Easy 1

STEEL GTR

♩ = 142,004440

2

5

8

11

14

16

19

22

25

27

V.S.

29

31

34

37

40

42

45

47

50

52

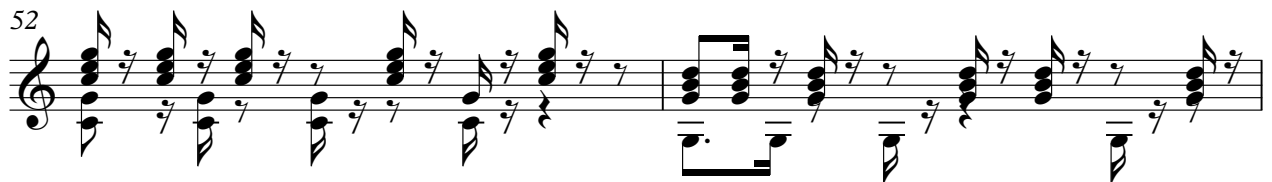

V.S.

77

80

83

85

88

90

92

96

98

100

102

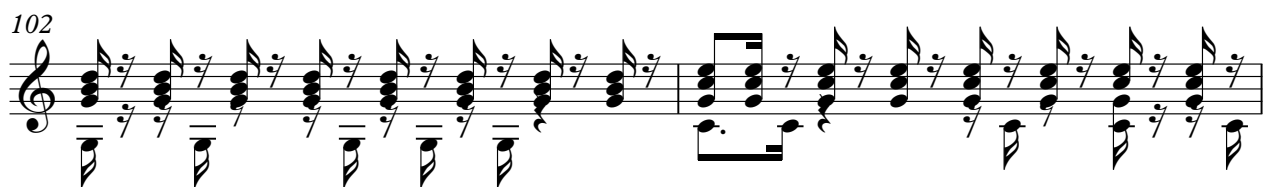

104

106

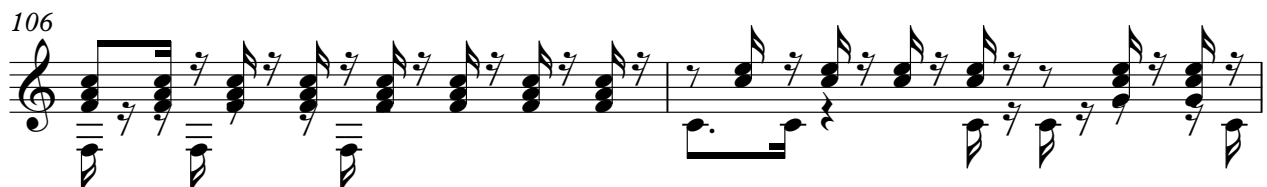

108

110

112

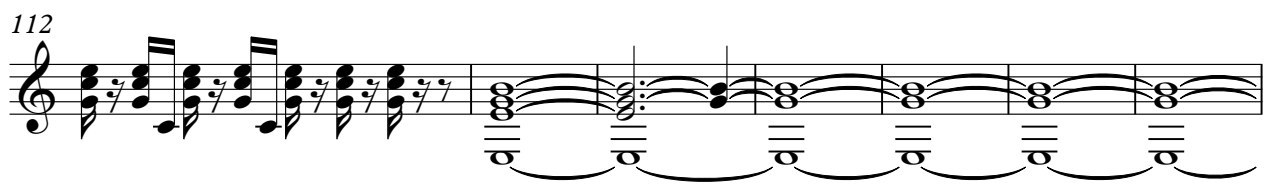

119

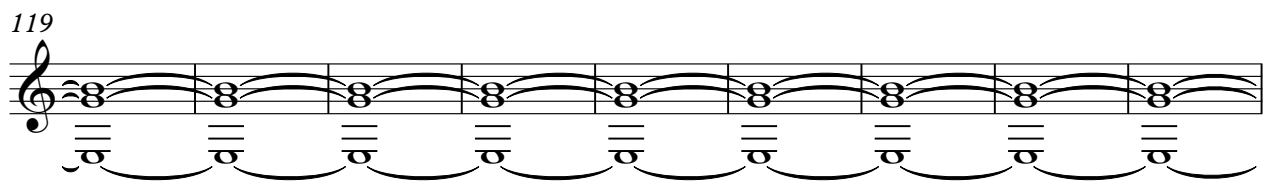

128

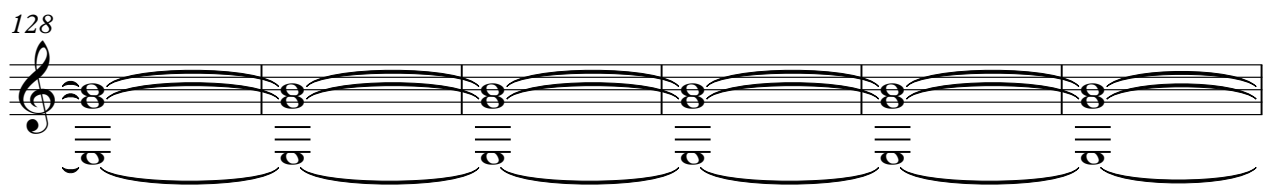

134

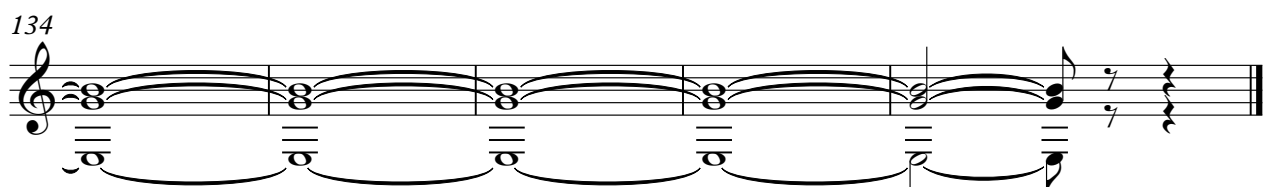

# The Eagles - Take It Easy 1

BANJO

♩ = 142,004440

53

V.S.

75

78

81

84

86

89

91

95

97

99

BANJO

101

103

105

107

109

111

113

# The Eagles - Take It Easy 1

ACOUBASS

$\text{♩} = 142,004440$

2

7

13

18

23

28

33

38

43

48

V.S.

ACOU BASS

53

58

63

68

73

78

83

88

93

99

104

109

113

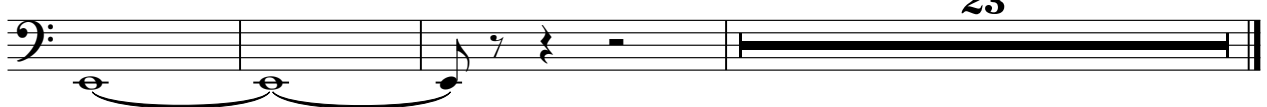

E.PIANO 2

The Eagles - Take It Easy 1

♩ = 142,004440

2

11

18

24

30

34

39

46

52

58

64

70

113

23

