

The Eagles - Take It To The Limit 1

♩ = 200,000000 ♩ = 88,003639
0254LIMT

Alto Saxophone
Percussion
Jazz Guitar
Electric Guitar
Kora
Acoustic Bass
FX 5 (Brightness)
Violoncello
Solo
Solo

9 ♩ = 87,001411

Alto Sax.
Perc.
J. Gtr.
E. Gtr.
Kora
A. Bass
Vc.
Solo
Solo

16

Alto Sax.

Perc.

E. Gtr.

Kora

A. Bass

Vc.

Solo

Solo

22

Alto Sax.

Perc.

E. Gtr.

Kora

A. Bass

FX 5

Vc.

Solo

Solo

$\text{♩} = 88,003639 = 89,003464$

$\text{♩} = 88,003639$

$\text{♩} = 90,003464$

$\text{♩} = 89,003601$

27 $\text{♩} = 87,001411$

Alto Sax.

Perc.

E. Gtr.

Kora

A. Bass

FX 5

Vc.

Solo

Solo

33 $\text{♩} = 88,003639$

Alto Sax.

Perc.

J. Gtr.

E. Gtr.

Kora

A. Bass

FX 5

Vc.

Solo

Solo

39 $\text{♩} = 89,003601$ $\text{♩} = 90,003464$ $\text{♩} = 91,000092$

Alto Sax.
Perc.
E. Gtr.
Kora
A. Bass
FX 5
Vc.
Solo
Solo

44 $\text{♩} = 88,003639$

Alto Sax.
Perc.
Kora
A. Bass
FX 5
Vc.
Solo
Solo

49

Alto Sax. Perc. J. Gtr. Kora. A. Bass. Vc. Solo. Solo.

56

Alto Sax. Perc. J. Gtr. E. Gtr. Kora. A. Bass. Vc. Solo. Solo.

62 $\text{♩} = 89,003601$ $\text{♩} = 90,003464$ $\text{♩} = 91,000092$ $\text{♩} = 90,003464$

Alto Sax.

Perc.

E. Gtr.

Kora

A. Bass

FX 5

Vc. $\text{♩} = 89,003601$ $\text{♩} = 90,003464$ $\text{♩} = 91,000092$ $\text{♩} = 90,003464$

Solo

Solo

69 $\text{♩} = 89,003601$ $\text{♩} = 88,003639$ $\text{♩} = 87,001411$ $\text{♩} = 89,003601$ $\text{♩} = 91,000092$ $\text{♩} = 93,000183$ $\text{♩} = 88,003639$

Alto Sax.

Perc.

E. Gtr.

Kora

A. Bass

FX 5

Vc. $\text{♩} = 89,003601$ $\text{♩} = 88,003639$ $\text{♩} = 87,001411$ $\text{♩} = 89,003601$ $\text{♩} = 91,000092$ $\text{♩} = 93,000183$ $\text{♩} = 88,003639$ $\text{♩} = 92,001396$ $\text{♩} = 94,003960$

Solo

Solo

75

Alto Sax.

Perc.

J. Gtr.

E. Gtr.

Kora

A. Bass

FX 5

Vc.

Solo

Solo

♩ = 89,003601

81

Alto Sax.

Perc.

J. Gtr.

E. Gtr.

Kora

A. Bass

FX 5

Vc.

Solo

Solo

♩ = 90,003464

87 $\text{♩} = 91,000092$ $\text{♩} = 93,000183$ $\text{♩} = 91,0004051$ $\text{♩} = 89,003601$

Alto Sax. $\text{♩} = 89,003601$

Perc.

E. Gtr.

Kora

A. Bass

FX 5

Vc.

Solo

Solo

92 $\text{♩} = 90,003464$

Alto Sax. $\text{♩} = 90,003464$

Perc.

Kora

A. Bass

FX 5

Vc. $\text{♩} = 90,003464$

Solo

Solo

97 $\text{♩} = 91,000092$

Alto Sax.

Perc.

E. Gtr.

Kora

A. Bass

FX 5

$\text{♩} = 91,000092$

Vc.

Solo

Solo

102 $\text{♩} = 94,003960$ $\text{♩} = 96,000000$ $\text{♩} = 92,001396$

Alto Sax.

Perc.

E. Gtr.

Kora

A. Bass

FX 5

$\text{♩} = 94,003960$ $\text{♩} = 96,000000$ $\text{♩} = 92,001396$

Vc.

Solo

Solo

107

Alto Sax.
Perc.
E. Gtr.
Kora
A. Bass
FX 5
Vc.
Solo
Solo

112

$\text{♩} = 97,003876$ $\text{♩} = 92,001396$

Alto Sax.
Perc.
E. Gtr.
Kora
A. Bass
FX 5
Vc.
Solo
Solo

116

Alto Sax. Perc. E. Gtr. Kora. A. Bass. FX 5. Vc. Solo. Solo.

120 ♩ = 95,004051 ♩ = 97,003876 ♩ = 93,000183

Alto Sax. Perc. E. Gtr. Kora. A. Bass. FX 5. Vc. Solo. Solo.

124

Alto Sax. Perc. E. Gtr. Kora A. Bass FX 5 Vc. Solo Solo

128 ♩ = 94,003960 ♩ = 96,000000 ♩ = 93,000183

Alto Sax. Perc. E. Gtr. Kora A. Bass FX 5 Vc. Solo Solo

131

Alto Sax. Perc. E. Gtr. Kora A. Bass FX 5 Vc. Solo Solo

135

Alto Sax. Perc. E. Gtr. Kora A. Bass FX 5 Vc. Solo Solo

The Eagles - Take It To The Limit 1

Alto Saxophone

♩ = 200,000000 ♩ = 88,003639
0254LIMT

7 ♩ = 87,001411

16

22 ♩ = 88,003639 ♩ = 90,003464

28 ♩ = 87,001411

34 ♩ = 88,003639 ♩ = 89,003601

40 ♩ = 90,003464 ♩ = 88,003639

46

57 ♩ = 89,003601

64 ♩ = 90,003464 ♩ = 91,000092 ♩ = 90,003464 ♩ = 89,003601 ♩ = 88,003639

Alto Saxophone

72 ♩ = 89,003601 ~~♩ = 92,003000~~ ~~♩ = 93,000183~~ ♩ = 88,003639

78 ♩ = 89,003601

♩ = 90,003464

85 ♩ = 91,000092 ~~♩ = 93,000183~~ ♩ = 93,000183

♩ = 89,003601

91 ♩ = 90,003464

97 ♩ = 91,000092

102 ♩ = 94,003900 ~~♩ = 93,000000~~ ♩ = 92,001396

108 ♩ = 97,003876

114 ♩ = 92,001396

119 ♩ = 95,004051 ♩ = 97,003876 ♩ = 93,000183

125 ♩ = 94,003900 ~~♩ = 93,000000~~ ♩ = 93,000183

The Eagles - Take It To The Limit 1

Percussion

♩ = 200,000000 ♩ = 88,003639

6

11 ♩ = 87,001411

16

22 ♩ = 88,003639 ♩ = 90,003601 ♩ = 90,003601

27 ♩ = 87,001411

32 ♩ = 88,003639

38 ♩ = 89,003601 ♩ = 90,003464

43 ♩ = 91,000092 ♩ = 88,003639

47

V.S.

53

58

64

69

73

78

84

88

91

96

Percussion $\text{♩} = 96,000000$ 3

101 $\text{♩} = 92,001396$

106

110

113 $\text{♩} = 97,003876$ $\text{♩} = 92,001396$

117 $\text{♩} = 95,004051$

121 $\text{♩} = 97,003876$ $\text{♩} = 93,000183$

125

128 $\text{♩} = 94,003960$ $\text{♩} = 96,000000$

130 $\text{♩} = 93,000183$

134

V.S.

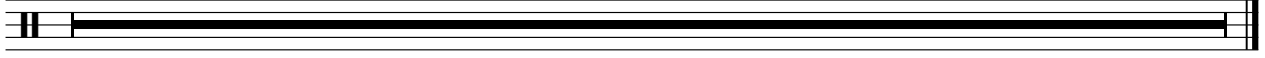

The Eagles - Take It To The Limit 1

♩ = 200,000000 ♩ = 88,003639

7 ♩ = 87,001411 ♩ = 88,003639 ♩ = 89,003601 ♩ = 90,003464

28 ♩ = 87,001411 ♩ = 88,003639 ♩ = 89,003601 ♩ = 90,003464

43 ♩ = 91,000092 ♩ = 88,003639

58 ♩ = 89,003601 ♩ = 90,003464 ♩ = 90,003464 ♩ = 90,003464 ♩ = 88,003639 ♩ = 87,001411 ♩ = 89,003601

73 ♩ = 92,001396 ♩ = 93,000183 ♩ = 88,003639 ♩ = 89,003601 ♩ = 90,003464

87 ♩ = 91,000092 ♩ = 92,001396 ♩ = 94,003960 ♩ = 95,004051 ♩ = 90,003464 ♩ = 91,000092 ♩ = 94,003960 ♩ = 96,000000

106 ♩ = 92,001396 ♩ = 97,003876 ♩ = 92,001396 ♩ = 95,004051 ♩ = 97,003876

122 ♩ = 93,000183 ♩ = 94,003960 ♩ = 96,000000 ♩ = 93,000183

138 ♩ = 93,000183

The Eagles - Take It To The Limit 1

Electric Guitar

♩ = 200,000000 ♩ = 88,003639

7 2 8

22 ♩ = 88,003639 ♩ = 89,003601 ♩ = 87,001411

29

36 ♩ = 88,003639 ♩ = 89,003601 ♩ = 90,003464

43 ♩ = 91,000092 ♩ = 88,003639 ♩ = 89,003601

64 ♩ = 90,003464 ♩ = 91,000092 ♩ = 90,003464 ♩ = 89,003601 ♩ = 88,003639

71 ♩ = 87,001411 ♩ = 89,003601 ♩ = 91,000092 ♩ = 89,003639 ♩ = 88,003639

78 ♩ = 89,003601 ♩ = 90,003464

85 ♩ = 91,000092 ♩ = 89,003601 ♩ = 90,003464 ♩ = 89,003601

6

2

Electric Guitar

96 ♪ = 90,003464 ♪ = 91,000092 ♪ = 94,003960 ♪ = 96,000000

106 ♪ = 92,001396

111 ♪ = 97,003876 ♪ = 92,001396

117 ♪ = 95,004051 ♪ = 97,003876 ♪ = 96,00183

123

128 ♪ = 94,003960 ♪ = 96,000000 ♪ = 93,000183

133

138

50

56

63 ♪ = 89,003601 ♪ = 90,003464 = 91,000092 ♪ = 90,003464 ♪ = 89,003601

70 ♪ = 88,003639 ♪ = 87,001411 ♪ = 89,003601 = 91,000092 ♪ = 93,04018396 ♪ = 88,003639

76 ♪ = 89,003601

82 ♪ = 90,003464 ♪ = 91,000092

88 ♪ = 93,000083960 = 95,004051 ♪ = 89,003601

93 ♪ = 90,003464 ♪ = 91,000092

99 ♪ = 94,003960

105 ♪ = 96,000000 ♪ = 92,001396

Kora

3

110 $\text{♩} = 97,003876$ $\text{♩} = 92,001396$

115

120 $\text{♩} = 95,004051$ $\text{♩} = 97,003876$ $\text{♩} = 93,000183$

125 $\text{♩} = 94,003960$ $\text{♩} = 96,000000$

130 $\text{♩} = 93,000183$

134

138 **2**

The Eagles - Take It To The Limit 1

Acoustic Bass

♩ = 200,000000

♩ = 88,003639

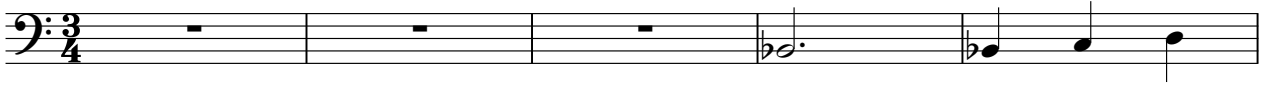

6

♩ = 87,001411

13

20

26

♩ = 88,89,90,3601464

♩ = 87,001411

33

♩ = 88,003639

♩ = 89,003601

40

♩ = 90,003464 ♩ = 91,88,003639

47

54

61

♩ = 89,003601 ♩ = 90,003464 ♩ = 91,000092

V.S.

Acoustic Bass

67 ♩ = 90,003464 ♩ = 89,003601 ♩ = 88,003639 ♩ = 87,001411 ♩ = 89,003601 ♩ = 89,003601

73 ♩ = 92,001000 ♩ = 89,003601 ♩ = 88,003639 ♩ = 89,003601

80 ♩ = 90,003464

86 ♩ = 91,000092 ♩ = 91,000092 ♩ = 91,000092 ♩ = 89,003601

93 ♩ = 90,003464 ♩ = 91,000092

100 ♩ = 94,003960 ♩ = 96,000000

106 ♩ = 92,001396

113 ♩ = 97,003876 ♩ = 92,001396

120 ♩ = 95,004051 ♩ = 97,003876 ♩ = 96,000000 ♩ = 93,000183

127 ♩ = 94,003960 ♩ = 96,000000 ♩ = 93,000183

133

138

2

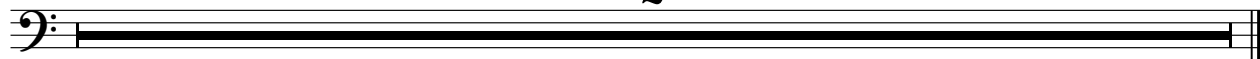

2

FX 5 (Brightness)

♩ = 90,003464

♩ = 91,000092

♩ = 93,00053061051

82

89

♩ = 89,003601

95

♩ = 90,003464 = 91,000092

101

♩ = 94,003960 = 96,0000001396

108

♩ = 97,003876

114

♩ = 92,001396

120

♩ = 95,004051 = 97,000387600183

126

♩ = 94,003960 = 96,00000000183

132

138

The Eagles - Take It To The Limit 1

Violoncello

Violoncello score for "The Eagles - Take It To The Limit 1". The score is written in bass clef with a 3/4 time signature. It consists of ten staves of music, each starting with a measure number. The notation includes various note values, rests, and dynamic markings. The score is annotated with numerous performance instructions, including fingerings (e.g., 1, 2, 3, 4, 5, 7) and specific musical notations like $\mu = 200,000000$, $\mu = 88,003639$, $\mu = 87,001411$, $\mu = 88,89,90,300,164$, $\mu = 87,001411$, $\mu = 88,003639$, $\mu = 89,003601$, $\mu = 91,000092$, $\mu = 90,003464$, $\mu = 88,003639$, $\mu = 89,003601$, $\mu = 90,003464$, $\mu = 90,003688$, $\mu = 88,003639$, $\mu = 87,0014$, $\mu = 89,003601$, $\mu = 91,000092$, $\mu = 90,003639$, $\mu = 89,003601$, $\mu = 90,003464$, $\mu = 91,000092$, $\mu = 90,003601$, $\mu = 89,003601$, and $\mu = 90,003464$. The score also includes a 4-measure rest at measure 59 and a 7-measure rest at measure 7. The key signature is one flat (B-flat).

2

♩ = 90,003401,000092

♩ = 94,003960

96

Violoncello

♩ = 96,000000

♩ = 92,001396

105

♩ = 97,003876

♩ = 92,001396

♩ = 95,004051

113

♩ = 97,003876

♩ = 93,000183

♩ = 94,003960

121

♩ = 96,000000

♩ = 93,000183

129

138

2

The Eagles - Take It To The Limit 1

Solo

♩ = 200,000000 ♩ = 88,003639

6 ♩ = 87,001411

15

24 ♩ = 88,003639 ♩ = 87,001411

31 ♩ = 88,003639 ♩ = 89,003601

40 ♩ = 90,003464 ♩ = 91,000092 ♩ = 88,003639

45

Solo

3

130 ♩ = 93,000183

138

2

The Eagles - Take It To The Limit 1

Solo

♩ = 200,000000 ♩ = 88,003639

6 ♩ = 87,001411

15

23 ♩ = 88,003639 ♩ = 90,003464 ♩ = 87,001411

31 ♩ = 88,003639

38 ♩ = 89,003601 ♩ = 90,003464 ♩ = 91,000092

44 ♩ = 88,003639

53

61 ♩ = 89,003601 ♩ = 90,003464 ♩ = 91,000092 ♩ = 90,003464

69 ♩ = 89,003601 ♩ = 88,003639 ♩ = 87,001411 ♩ = 89,003601 ♩ = 90,003464 ♩ = 91,000092 ♩ = 88,003639

V.S.

2

Solo

♩ = 89,003601

77

84 ♩ = 90,003464

♩ = 91,000092 ♩ = 93,000536 ♩ = 94,00304051

90 ♩ = 89,003601

♩ = 90,003464 ♩ = 91,000092

98

♩ = 94,003960

105 ♩ = 96,000000 ♩ = 92,001396

113 ♩ = 97,003876 ♩ = 92,001396

120 ♩ = 95,004051 ♩ = 97,003876 ♩ = 98,000183

128 ♩ = 94,003960 ♩ = 96,000000 ♩ = 93,000183

133

138

2