

The Eagles - Tequila Sunrise

♩ = 113,000732

DRUMS

NYLON GTR

ACOU BASS

ORGAN 3

♩ = 113,000732

4

DRUMS

STEEL GTR

NYLON GTR

ACOU BASS

ORGAN 3

6

DRUMS

STEEL GTR

NYLON GTR

ACOU BASS

ORGAN 3

7

DRUMS

STEEL GTR

NYLON GTR

ACOU BASS

ORGAN 3

9

DRUMS

NYLON GTR

ACOU BASS

ORGAN 3

11

DRUMS

NYLON GTR

ACOU BASS

ORGAN 3

13

DRUMS

NYLON GTR

ACOU BASS

ORGAN 3

15

DRUMS

STEEL GTR

NYLON GTR

ACOU BASS

ORGAN 3

17

DRUMS

STEEL GTR

NYLON GTR

ACOU BASS

ORGAN 3

19

DRUMS

STEEL GTR

NYLON GTR

ACOU BASS

ORGAN 3

20

DRUMS

STEEL GTR

NYLON GTR

ACOU BASS

ORGAN 3

21

DRUMS

STEEL GTR

NYLON GTR

ACOU BASS

ORGAN 3

22

DRUMS

STEEL GTR

NYLON GTR

ACOU BASS

ORGAN 3

23

DRUMS

STEEL GTR

NYLON GTR

ACOU BASS

ORGAN 3

25

DRUMS

STEEL GTR

NYLON GTR

ACOU BASS

ORGAN 3

27

DRUMS

STEEL GTR

NYLON GTR

ACOU BASS

ORGAN 3

29

DRUMS

STEEL GTR

NYLON GTR

ACOU BASS

ORGAN 3

31

DRUMS

STEEL GTR

NYLON GTR

ACOU BASS

ORGAN 3

33

DRUMS

STEEL GTR

NYLON GTR

ACOU BASS

ORGAN 3

35

DRUMS

STEEL GTR

NYLON GTR

ACOU BASS

ORGAN 3

37

DRUMS

STEEL GTR

NYLON GTR

ACOU BASS

ORGAN 3

39

DRUMS

STEEL GTR

NYLON GTR

ACOU BASS

ORGAN 3

41

DRUMS

STEEL GTR

NYLON GTR

ACOU BASS

ORGAN 3

43

DRUMS

STEEL GTR

NYLON GTR

ACOU BASS

ORGAN 3

45

DRUMS

STEEL GTR

NYLON GTR

ACOU BASS

ORGAN 3

47

DRUMS

STEEL GTR

NYLON GTR

ACOU BASS

ORGAN 3

49

DRUMS

STEEL GTR

NYLON GTR

ACOU BASS

ORGAN 3

50

DRUMS

STEEL GTR

NYLON GTR

ACOU BASS

ORGAN 3

52

DRUMS

STEEL GTR

NYLON GTR

ACOU BASS

ORGAN 3

54

DRUMS

STEEL GTR

NYLON GTR

ACOU BASS

ORGAN 3

56

DRUMS

STEEL GTR

NYLON GTR

ACOU BASS

ORGAN 3

57

DRUMS

STEEL GTR

NYLON GTR

ACOU BASS

ORGAN 3

58

DRUMS

STEEL GTR

NYLON GTR

ACOU BASS

ORGAN 3

60

DRUMS

STEEL GTR

NYLON GTR

ACOU BASS

ORGAN 3

62

DRUMS

STEEL GTR

NYLON GTR

ACOU BASS

ORGAN 3

63

DRUMS

STEEL GTR

NYLON GTR

ACOU BASS

ORGAN 3

64

DRUMS

STEEL GTR

NYLON GTR

ACOU BASS

ORGAN 3

66

DRUMS

STEEL GTR

NYLON GTR

ACOU BASS

ORGAN 3

68

DRUMS

STEEL GTR

NYLON GTR

ACOU BASS

ORGAN 3

70

DRUMS

STEEL GTR

NYLON GTR

ACOU BASS

ORGAN 3

71

DRUMS

STEEL GTR

NYLON GTR

ACOU BASS

ORGAN 3

72

DRUMS

STEEL GTR

NYLON GTR

ACOU BASS

ORGAN 3

73

DRUMS

STEEL GTR

NYLON GTR

ACOU BASS

ORGAN 3

75

DRUMS

STEEL GTR

NYLON GTR

ACOU BASS

ORGAN 3

77

DRUMS

STEEL GTR

NYLON GTR

ACOU BASS

ORGAN 3

78

DRUMS

STEEL GTR

NYLON GTR

ACOU BASS

ORGAN 3

79

DRUMS

STEEL GTR

NYLON GTR

ACOU BASS

ORGAN 3

3

81

DRUMS

STEEL GTR

NYLON GTR

ACOU BASS

ORGAN 3

3

83

DRUMS

STEEL GTR

NYLON GTR

ACOU BASS

ORGAN 3

85

DRUMS

STEEL GTR

NYLON GTR

ACOU BASS

ORGAN 3

87

DRUMS

STEEL GTR

NYLON GTR

ACOU BASS

ORGAN 3

89

DRUMS

STEEL GTR

NYLON GTR

ACOU BASS

ORGAN 3

90

DRUMS

STEEL GTR

NYLON GTR

ACOU BASS

ORGAN 3

92

DRUMS

STEEL GTR

NYLON GTR

ACOU BASS

ORGAN 3

94

DRUMS

STEEL GTR

NYLON GTR

ACOU BASS

ORGAN 3

96

DRUMS

STEEL GTR

NYLON GTR

ACOU BASS

ORGAN 3

98

DRUMS

STEEL GTR

NYLON GTR

ACOU BASS

ORGAN 3

100

DRUMS

STEEL GTR

NYLON GTR

ACOU BASS

ORGAN 3

102

DRUMS

STEEL GTR

NYLON GTR

ACOU BASS

ORGAN 3

104

DRUMS

STEEL GTR

NYLON GTR

ACOU BASS

ORGAN 3

105

DRUMS

STEEL GTR

NYLON GTR

ACOU BASS

ORGAN 3

106

DRUMS

STEEL GTR

NYLON GTR

ACOU BASS

ORGAN 3

107

DRUMS

STEEL GTR

NYLON GTR

ACOU BASS

ORGAN 3

108

DRUMS

STEEL GTR

NYLON GTR

ACOU BASS

ORGAN 3

109

DRUMS

The Eagles - Tequila Sunrise

♩ = 113,000732

5

8

11

14

17

20

23

26

29

V.S.

32

35

38

41

44

47

50

53

56

59

DRUMS

62

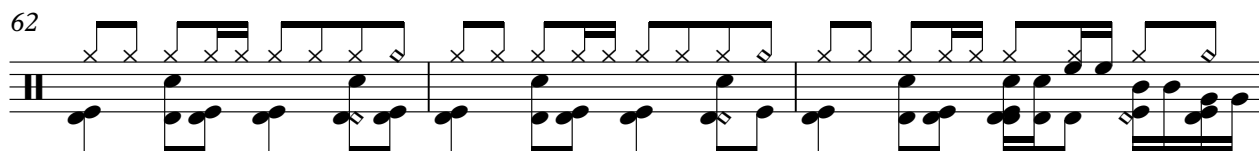

65

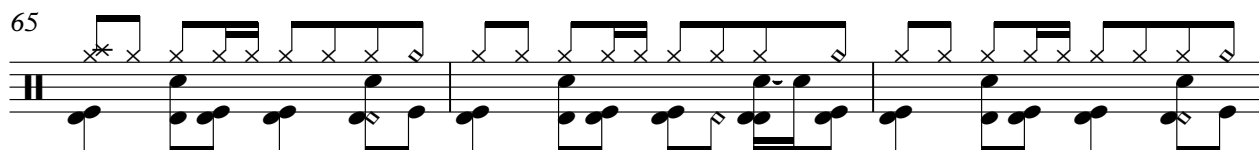

68

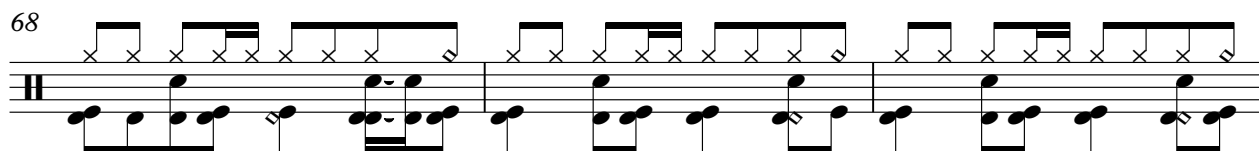

71

74

77

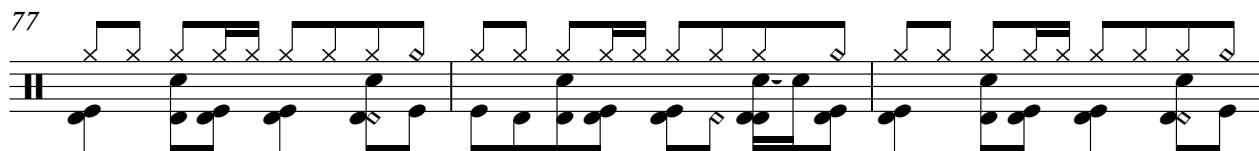

80

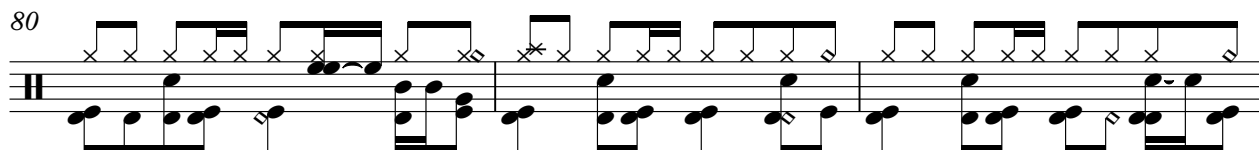

83

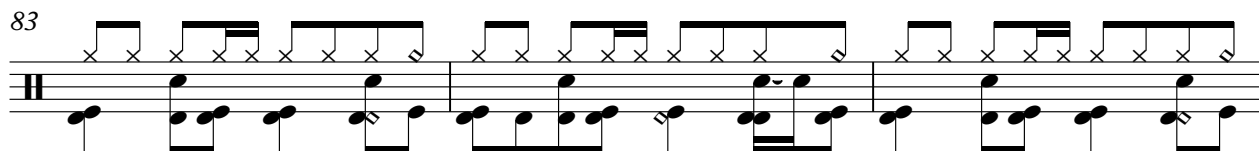

86

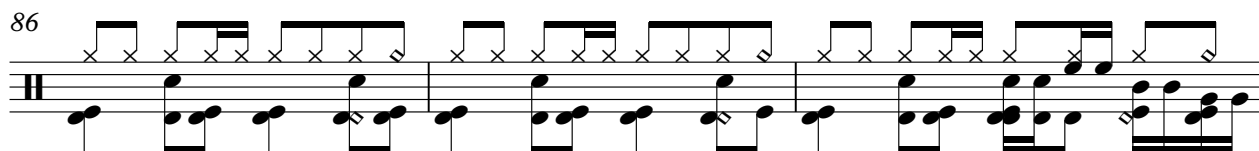

89

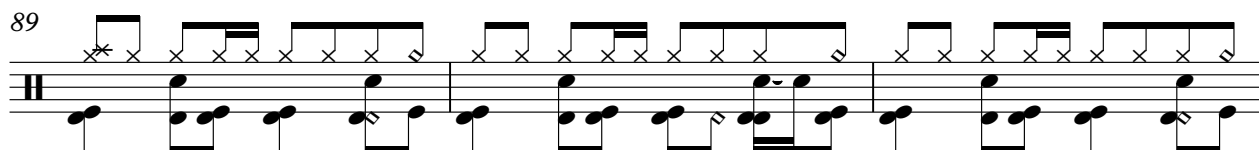

V.S.

DRUMS

92

95

98

101

104

107

The Eagles - Tequila Sunrise

STEEL GTR

♩ = 113,000732

4

8

19

23

30

34

38

43

46

3

2

STEEL GTR

STEEL GTR

83

88

92

96

100

103

106

108

NYLON GTR

The Eagles - Tequila Sunrise

♩ = 113,000732

2

6

9

12

14

16

18

21

23

25

V.S.

NYLON GTR

NYLON GTR

V.S.

The Eagles - Tequila Sunrise

ACOU BASS

♩ = 113,000732

2

6

10

14

18

22

26

31

35

40

3

V.S.

45

49

54

59

64

68

72

76

81

86

90

95

100

104

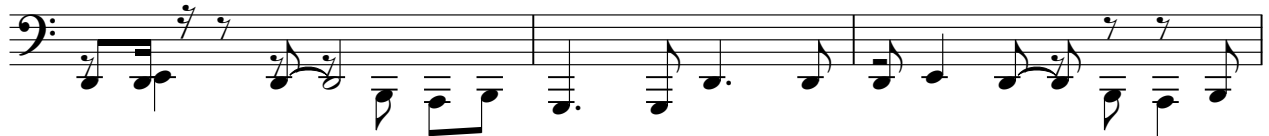

107

The Eagles - Tequila Sunrise

ORGAN 3

♩ = 113,000732

2

7

11

14

17

20

23

V.S.

29

34

38

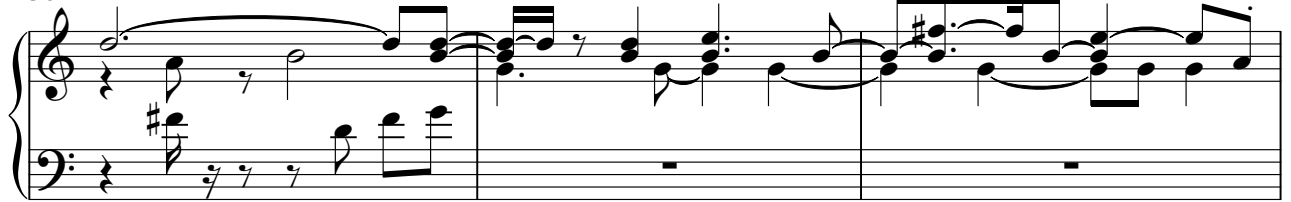

41

44

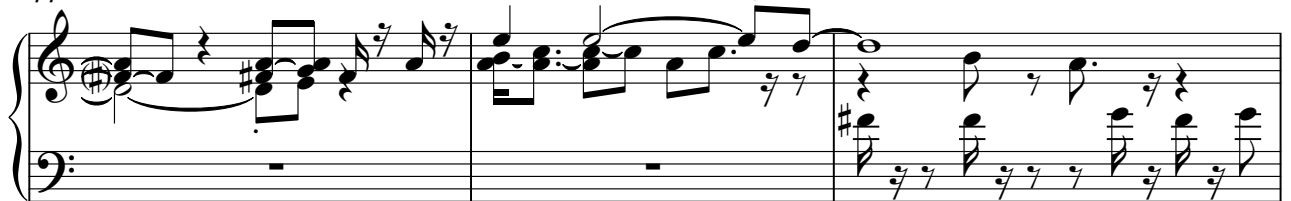

47

51

55

58

61

65

72

75

79

V.S.

82

85

89

92

95

98

100

103

ORGAN 3

106

108

