

The Eagles - The Best Of My Love

♩ = 88,001831

STEEL GTR

MELODY

A.PIANO 2

5

FLUTE

DRUMS

STEEL GTR

STEEL GTR

ACOU BASS

E.PIANO 1

A.PIANO 2

8

FLUTE

DRUMS

STEEL GTR

STEEL GTR

ACOU BASS

E.PIANO 1

A.PIANO 2

10

FLUTE

DRUMS

STEEL GTR

STEEL GTR

MELODY

ACOU BASS

E.PIANO 1

A.PIANO 2

13

FLUTE

DRUMS

STEEL GTR

STEEL GTR

MELODY

ACOU BASS

E.PIANO 1

A.PIANO 2

This section of the score covers measures 13, 14, and 15. The flute part has rests in measures 13 and 14, followed by a melodic phrase in measure 15. The drums play a consistent pattern of eighth notes. The steel guitar parts feature complex rhythmic patterns with many sixteenth notes. The melody and acoustic bass lines are composed of quarter and eighth notes. The piano parts provide harmonic support with chords and arpeggios.

16

FLUTE

DRUMS

STEEL GTR

STEEL GTR

MELODY

ACOU BASS

E.PIANO 1

A.PIANO 2

This section of the score covers measures 16, 17, and 18. The flute part begins with a melodic phrase in measure 16. The drums continue with their eighth-note pattern. The steel guitar parts maintain their intricate rhythmic textures. The melody and acoustic bass lines progress with quarter and eighth notes. The piano parts continue with their harmonic accompaniment.

19

FLUTE

DRUMS

STEEL GTR

STEEL GTR

MELODY

ACOU BASS

E.PIANO 1

A.PIANO 2

21

FLUTE

DRUMS

STEEL GTR

STEEL GTR

MELODY

ACOU BASS

E.PIANO 1

A.PIANO 2

23

DRUMS

STEEL GTR

MELODY

ACOU BASS

A.PIANO 2

25

FLUTE

DRUMS

STEEL GTR

STEEL GTR

MELODY

ACOU BASS

E.PIANO 1

A.PIANO 2

27

FLUTE

DRUMS

STEEL GTR

STEEL GTR

MELODY

ACOU BASS

E.PIANO 1

A.PIANO 2

29

FLUTE

DRUMS

STEEL GTR

STEEL GTR

MELODY

ACOU BASS

E.PIANO 1

A.PIANO 2

32

FLUTE

DRUMS

STEEL GTR

STEEL GTR

MELODY

ACOU BASS

E.PIANO 1

A.PIANO 2

35

FLUTE

DRUMS

STEEL GTR

STEEL GTR

MELODY

ACOU BASS

E.PIANO 1

A.PIANO 2

37

FLUTE

DRUMS

STEEL GTR

STEEL GTR

MELODY

ACOU BASS

E.PIANO 1

A.PIANO 2

||

39

FLUTE

DRUMS

STEEL GTR

STEEL GTR

MELODY

ACOU BASS

E.PIANO 1

A.PIANO 2

42

FLUTE

DRUMS

STEEL GTR

STEEL GTR

MELODY

ACOU BASS

E.PIANO 1

A.PIANO 2

44

FLUTE

DRUMS

STEEL GTR

STEEL GTR

MELODY

ACOU BASS

E.PIANO 1

A.PIANO 2

46

FLUTE

DRUMS

STEEL GTR

STEEL GTR

MELODY

ACOU BASS

E.PIANO 1

A.PIANO 2

49

FLUTE

DRUMS

STEEL GTR

STEEL GTR

MELODY

ACOU BASS

E.PIANO 1

A.PIANO 2

52

FLUTE

DRUMS

STEEL GTR

STEEL GTR

MELODY

ACOU BASS

E.PIANO 1

A.PIANO 2

54

FLUTE

DRUMS

STEEL GTR

STEEL GTR

MELODY

ACOU BASS

E.PIANO 1

A.PIANO 2

56

FLUTE

DRUMS

STEEL GTR

STEEL GTR

MELODY

ACOU BASS

E.PIANO 1

A.PIANO 2

59

FLUTE

DRUMS

STEEL GTR

STEEL GTR

MELODY

ACOU BASS

E.PIANO 1

A.PIANO 2

62

FLUTE

DRUMS

STEEL GTR

STEEL GTR

MELODY

ACOU BASS

E.PIANO 1

A.PIANO 2

65

FLUTE

DRUMS

STEEL GTR

STEEL GTR

MELODY

ACOU BASS

E.PIANO 1

A.PIANO 2

68

FLUTE

DRUMS

STEEL GTR

STEEL GTR

MELODY

ACOU BASS

E.PIANO 1

A.PIANO 2

70

FLUTE

DRUMS

STEEL GTR

STEEL GTR

MELODY

ACOU BASS

E.PIANO 1

A.PIANO 2

73

DRUMS

STEEL GTR

MELODY

ACOU BASS

A.PIANO 2

75

FLUTE

DRUMS

STEEL GTR

STEEL GTR

MELODY

ACOU BASS

E.PIANO 1

A.PIANO 2

77

FLUTE

DRUMS

STEEL GTR

STEEL GTR

MELODY

ACOU BASS

E.PIANO 1

A.PIANO 2

79

FLUTE

DRUMS

STEEL GTR

STEEL GTR

MELODY

ACOU BASS

E.PIANO 1

A.PIANO 2

82

FLUTE

DRUMS

STEEL GTR

STEEL GTR

MELODY

ACOU BASS

E.PIANO 1

A.PIANO 2

85

FLUTE

DRUMS

STEEL GTR

STEEL GTR

MELODY

ACOU BASS

E.PIANO 1

A.PIANO 2

87

FLUTE

DRUMS

STEEL GTR

STEEL GTR

MELODY

ACOU BASS

E.PIANO 1

A.PIANO 2

90

FLUTE

DRUMS

STEEL GTR

STEEL GTR

MELODY

ACOU BASS

E.PIANO 1

A.PIANO 2

92

FLUTE

The Eagles - The Best Of My Love

♩ = 88,001831

5

10

17

25

32

38

45

53

57

2

3

2

3

3

64

70

78

86

92

The Eagles - The Best Of My Love

DRUMS

♩ = 88,001831

6

11

16

21

26

31

36

41

46

51

V.S.

DRUMS

56

61

66

71

76

81

86

90

The Eagles - The Best Of My Love

STEEL GTR

♩ = 88,001831

2

5

8

11

14

17

19

21

23

25

V.S.

27

30

33

35

37

39

42

44

47

50

53

56

59

62

65

68

71

73

75

77

V.S.

80

83

86

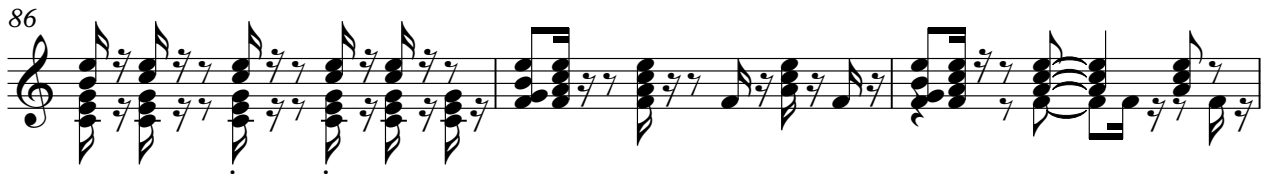

89

92

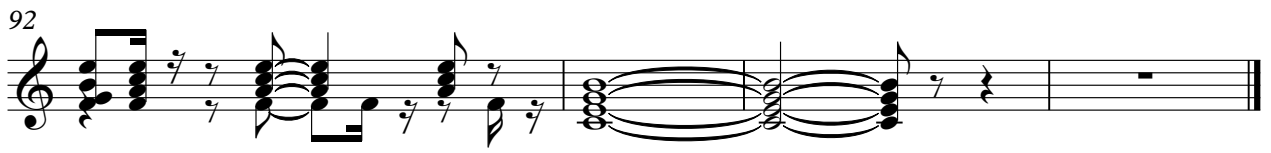

The Eagles - The Best Of My Love

STEEL GTR

♩ = 88,001831

5

10

2

17

2

25

3

32

38

2

45

53

57

3

2

STEEL GTR

64

70

78

86

92

The Eagles - The Best Of My Love

MELODY

♩ = 88,001831

9

14

19

23

28

33

37

42

48

53

V.S.

57

62

67

72

77

83

88

92

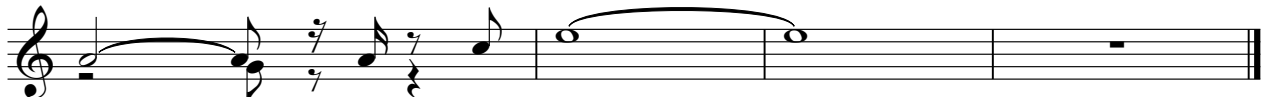

The Eagles - The Best Of My Love

ACOU BASS

♩ = 88,001831

10

15

20

26

31

36

41

46

51

V.S.

E.PIANO 1

The Eagles - The Best Of My Love

♩ = 88,001831

5

10

2

17

2

25

3

32

2

38

2

45

2

52

58

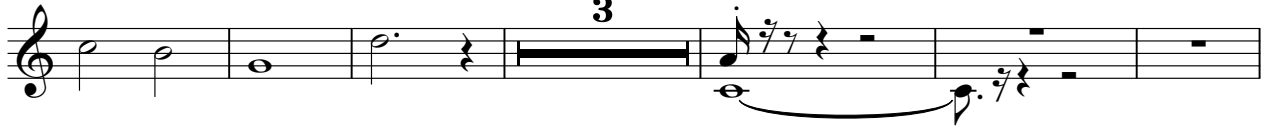

67

73

81

89

93

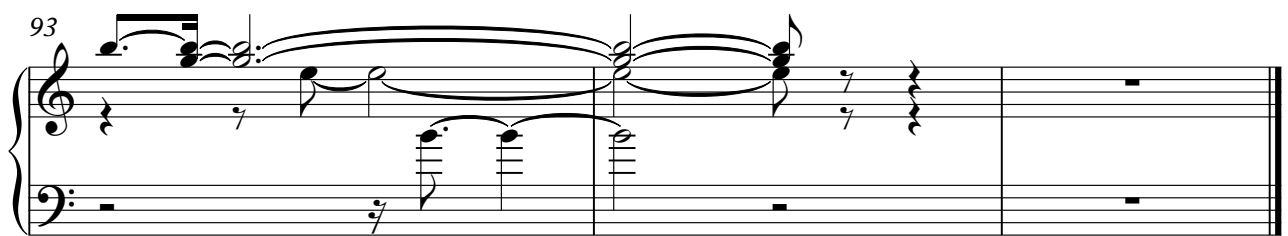

The Eagles - The Best Of My Love

A.PIANO 2

♩ = 88,001831

2

6

10

14

18

23

27

31

35

40

V.S.

44

48

53

57

62

66

70

75

79

83

87

91
