

# The Eagles - The Long Run

♩ = 102,000916

DRUMS

MUTED GTR

E.GTR/SAX

ACOU BASS

ORGAN 3

DRUMS

MUTED GTR

E.GTR/SAX

ACOU BASS

ORGAN 3

7

DRUMS

MUTED GTR

E.GTR/SAX

ACOU BASS

ORGAN 3

8

DRUMS

MUTED GTR

E.GTR/SAX

ACOU BASS

ORGAN 3

9

DRUMS

MUTED GTR

E.GTR/SAX

ACOU BASS

ORGAN 3

10

DRUMS

MUTED GTR

E.GTR/SAX

ACOU BASS

ORGAN 3

11

DRUMS

MUTED GTR

ACOU BASS

ORGAN 3

12

DRUMS

MUTED GTR

ACOU BASS

ORGAN 3

13

DRUMS

MUTED GTR

ACOU BASS

ORGAN 3

14

DRUMS

MUTED GTR

ACOU BASS

ORGAN 3

15

DRUMS

MUTED GTR

ACOU BASS

ORGAN 3

16

DRUMS

MUTED GTR

ACOU BASS

ORGAN 3

17

DRUMS

MUTED GTR

ACOU BASS

ORGAN 3

18

DRUMS

MUTED GTR

ACOU BASS

ORGAN 3

19

DRUMS

MUTED GTR

ACOU BASS

ORGAN 3

20

DRUMS

MUTED GTR

ACOU BASS

ORGAN 3

21

DRUMS

MUTED GTR

ACOU BASS

ORGAN 3

22

DRUMS

MUTED GTR

E.GTR/SAX

ACOU BASS

ORGAN 3

23

DRUMS

MUTED GTR

E.GTR/SAX

ACOU BASS

ORGAN 3

24

DRUMS

MUTED GTR

E.GTR/SAX

ACOU BASS

ORGAN 3

25

DRUMS

MUTED GTR

E.GTR/SAX

ACOU BASS

ORGAN 3

26

DRUMS

MUTED GTR

E.GTR/SAX

ACOU BASS

ORGAN 3

27

DRUMS

MUTED GTR

E.GTR/SAX

ACOU BASS

ORGAN 3

28

DRUMS

MUTED GTR

E.GTR/SAX

ACOU BASS

ORGAN 3

29

DRUMS

MUTED GTR

E.GTR/SAX

ACOU BASS

ORGAN 3

30

DRUMS

MUTED GTR

E.GTR/SAX

ACOU BASS

ORGAN 3

31

DRUMS

MUTED GTR

E.GTR/SAX

ACOU BASS

ORGAN 3

32

DRUMS

MUTED GTR

E.GTR/SAX

ACOU BASS

ORGAN 3

33

DRUMS

MUTED GTR

E.GTR/SAX

ACOU BASS

ORGAN 3

34

DRUMS

MUTED GTR

E.GTR/SAX

ACOU BASS

ORGAN 3

35

DRUMS

MUTED GTR

E.GTR/SAX

ACOU BASS

ORGAN 3

36

DRUMS

MUTED GTR

E.GTR/SAX

ACOU BASS

ORGAN 3

37

DRUMS

MUTED GTR

E.GTR/SAX

ACOU BASS

ORGAN 3

38

DRUMS

MUTED GTR

E.GTR/SAX

ACOU BASS

ORGAN 3

39

DRUMS

MUTED GTR

ACOU BASS

ORGAN 3

40

DRUMS

MUTED GTR

ACOU BASS

ORGAN 3

41

DRUMS

MUTED GTR

E.GTR/SAX

ACOU BASS

ORGAN 3

42

DRUMS

MUTED GTR

E.GTR/SAX

ACOU BASS

ORGAN 3

43

DRUMS

MUTED GTR

E.GTR/SAX

ACOU BASS

ORGAN 3

44

DRUMS

MUTED GTR

E.GTR/SAX

ACOU BASS

ORGAN 3

45

DRUMS

MUTED GTR

E.GTR/SAX

ACOU BASS

ORGAN 3

46

DRUMS

MUTED GTR

E.GTR/SAX

ACOU BASS

ORGAN 3

47

DRUMS

MUTED GTR

ACOU BASS

ORGAN 3

48

DRUMS

MUTED GTR

ACOU BASS

ORGAN 3

49

DRUMS

MUTED GTR

ACOU BASS

ORGAN 3

50

DRUMS

MUTED GTR

E.GTR/SAX

ACOU BASS

ORGAN 3

51

DRUMS

MUTED GTR

E.GTR/SAX

ACOU BASS

ORGAN 3

52

DRUMS

MUTED GTR

E.GTR/SAX

ACOU BASS

ORGAN 3

53

DRUMS

MUTED GTR

E.GTR/SAX

ACOU BASS

ORGAN 3

DRUMS

MUTED GTR

E.GTR/SAX

ACOU BASS

ORGAN 3

DRUMS

MUTED GTR

E.GTR/SAX

ACOU BASS

ORGAN 3

56

DRUMS

MUTED GTR

E.GTR/SAX

ACOU BASS

ORGAN 3

57

DRUMS

MUTED GTR

E.GTR/SAX

ACOU BASS

ORGAN 3

58

DRUMS

MUTED GTR

E.GTR/SAX

ACOU BASS

ORGAN 3

59

DRUMS

MUTED GTR

E.GTR/SAX

ACOU BASS

ORGAN 3

60

DRUMS

MUTED GTR

E.GTR/SAX

ACOU BASS

ORGAN 3

61

DRUMS

MUTED GTR

E.GTR/SAX

ACOU BASS

ORGAN 3

62

DRUMS

MUTED GTR

E.GTR/SAX

ACOU BASS

ORGAN 3

63

DRUMS

MUTED GTR

E.GTR/SAX

ACOU BASS

ORGAN 3

64

DRUMS

MUTED GTR

E.GTR/SAX

ACOU BASS

ORGAN 3

65

DRUMS

MUTED GTR

E.GTR/SAX

ACOU BASS

ORGAN 3

66

DRUMS

MUTED GTR

E.GTR/SAX

ACOU BASS

ORGAN 3

67

DRUMS

MUTED GTR

E.GTR/SAX

ACOU BASS

ORGAN 3

68

DRUMS

MUTED GTR

E.GTR/SAX

ACOU BASS

ORGAN 3

69

DRUMS

MUTED GTR

E.GTR/SAX

ACOU BASS

ORGAN 3

70

72

73

DRUMS

MUTED GTR

E.GTR/SAX

ACOU BASS

ORGAN 3

74

DRUMS

MUTED GTR

E.GTR/SAX

ACOU BASS

ORGAN 3

75

DRUMS

MUTED GTR

E.GTR/SAX

ACOU BASS

ORGAN 3

76

DRUMS

MUTED GTR

E.GTR/SAX

ACOU BASS

ORGAN 3

77

DRUMS

MUTED GTR

E.GTR/SAX

ACOU BASS

ORGAN 3

78

DRUMS

MUTED GTR

E.GTR/SAX

ACOU BASS

ORGAN 3

81

DRUMS

MUTED GTR

E.GTR/SAX

ACOU BASS

ORGAN 3

82

DRUMS

MUTED GTR

E.GTR/SAX

ACOU BASS

ORGAN 3

83

DRUMS

MUTED GTR

E.GTR/SAX

ACOU BASS

ORGAN 3

84

DRUMS

MUTED GTR

E.GTR/SAX

ACOU BASS

ORGAN 3

85

DRUMS

MUTED GTR

E.GTR/SAX

ACOU BASS

ORGAN 3

86

DRUMS

MUTED GTR

E.GTR/SAX

ACOU BASS

ORGAN 3

87

DRUMS

MUTED GTR

E.GTR/SAX

ACOU BASS

ORGAN 3

88

DRUMS

MUTED GTR

E.GTR/SAX

ACOU BASS

ORGAN 3

89

DRUMS

MUTED GTR

E.GTR/SAX

ACOU BASS

ORGAN 3

90

DRUMS

MUTED GTR

E.GTR/SAX

ACOU BASS

ORGAN 3

91

DRUMS

MUTED GTR

E.GTR/SAX

ACOU BASS

ORGAN 3

92

DRUMS

MUTED GTR

E.GTR/SAX

ACOU BASS

ORGAN 3

93

DRUMS

MUTED GTR

E.GTR/SAX

ACOU BASS

ORGAN 3

94

DRUMS

MUTED GTR

E.GTR/SAX

ACOU BASS

ORGAN 3

95

DRUMS

E.GTR/SAX

ACOU BASS

96

DRUMS

E.GTR/SAX

ACOU BASS

The Eagles - The Long Run

DRUMS

♩ = 102,000916

4

6

8

10

12

14

16

18

20

V.S.

22

24

26

28

30

32

34

36

39

41

43

45

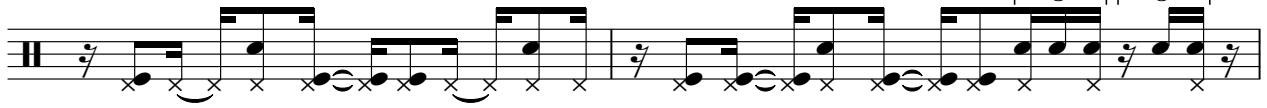

47

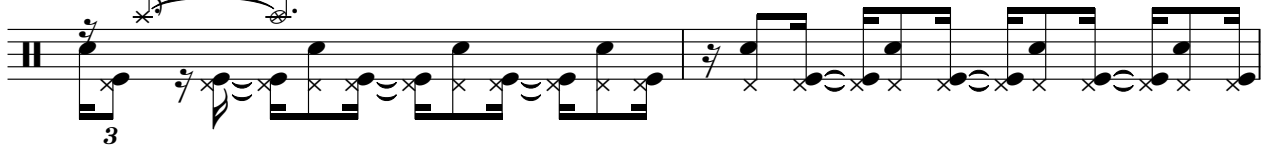

49

51

53

55

57

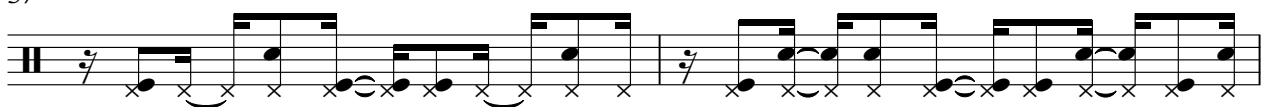

59

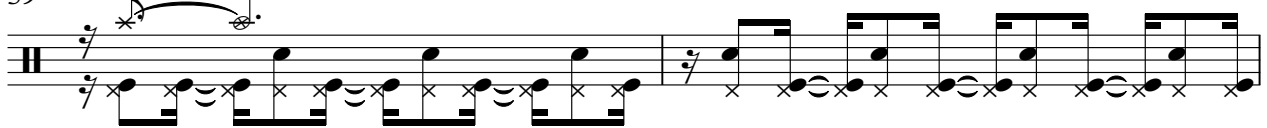

61

V.S.

63

65

67

69

72

74

76

78

80

82

DRUMS

84

86

88

90

92

94

96

MUTED GTR

The Eagles - The Long Run

♩ = 102,000916

2

5

7

9

11

13

15

17

19

21

V.S.

MUTED GTR

MUTED GTR

V.S.

MUTED GTR

MUTED GTR

# The Eagles - The Long Run

E.GTR/SAX

♩ = 102,000916

2

6

9

11

23

27

32

36

41

45

3

2

3

86

89

93

95

2

The Eagles - The Long Run

ACOU BASS

♩ = 102,000916

2

5

8

10

13

16

18

21

24

26

V.S.

ACOU BASS

28

30

33

36

39

42

44

46

49

52

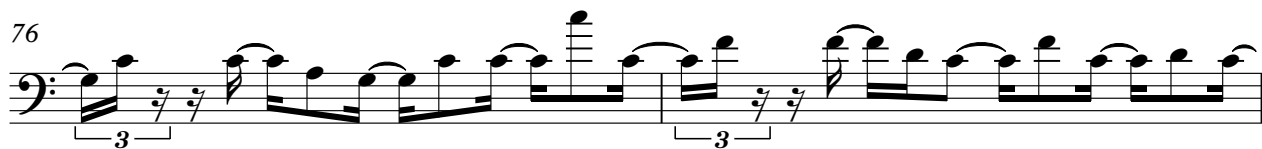
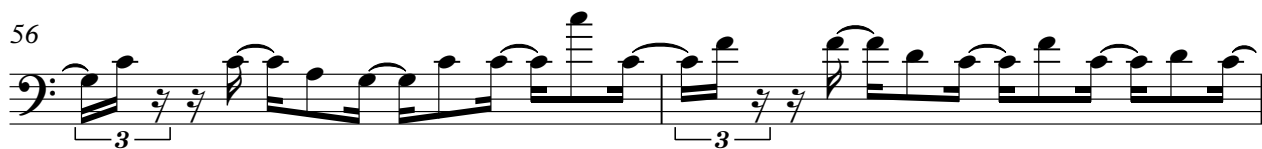

78

78 79 80

3 3

81

81 82 83

3

84

84 85

3 3

86

86 87 88

3 3

89

89 90 91

3

92

92 93

3 3

94

94 95

3

96

96 97 98

3

ORGAN 3

The Eagles - The Long Run

♩ = 102,000916

8

13

16

20

28

V.S.

33

38

41

44

48

56

60

66

71

77

83

89

94
