

The Eagles - New York Minute Live

♩ = 66,000069

Voice

Drums

Snare

Xylophone

Piano

E. Guitar R.

E. Guitar

Bass

Mute Trump

Mute Trump

Chorus

String BG

Bells L

Bells R

Strings

Piano

E B G D A B A E A

♩ = 66,000069

2

6

Piano

Bass

String BG

Strings

Piano

7

Piano

Bass

String BG

Strings

Piano

8

Drums

Piano

Bass

String BG

Bells L

Bells R

Strings

Piano

11

14

Drums

Piano

Bass

String BG

Bells L

Bells R

Strings

Piano

16

18

Voice

Drums

Piano

Bass

String BG

Piano

20

Voice

Drums

Piano

Bass

String BG

Piano

22

Voice
Drums
Piano
Bass
String BG
Piano

24

Voice
Drums
Piano
Bass
String BG
Piano

26

Voice
Drums
Piano
Bass
String BG
Piano

28

Voice
Drums
Piano
Bass
String BG
Piano

30

Voice

Drums

Piano

Bass

String BG

Piano

32

Voice

Drums

Snare

Piano

E. Guitar R.

E. Guitar

Bass

Chorus

String BG

Strings

Piano

34

36

The musical score consists of the following parts:

38

40

42

Voice
Drums
Piano
Bass
String BG
Piano

44

Voice
Drums
Piano
Bass
String BG
Piano

48

- Voice:** Melodic line with lyrics, including rests and notes.
- Drums:** Rhythmic accompaniment with various drum symbols.
- Snare:** Specific snare drum patterns.
- Piano:** Bass line with chords and single notes.
- E. Guitar R.:** Right-hand electric guitar melody.
- E. Guitar:** Fretboard diagram (TAB) for the electric guitar, showing fret numbers (3, 3, 4) on the strings.
- Bass:** Bass line with notes and rests.
- Chorus:** Chorus part with notes and rests.
- String BG:** String background part with notes and rests.
- Strings:** String part with notes and rests.
- Piano:** Piano part with notes and rests.

50

52

- Piano:** Piano accompaniment with chords and single notes.
- E. Guitar:** Electric guitar left-hand part with fret numbers (TAB) such as 4, 1, 3, 3, 3, 4.
- String BG:** String background part with sustained chords.
- Strings:** String section part with sustained chords.
- Piano:** Piano accompaniment for the lower part of the piano section.

54

56

The musical score consists of the following parts:

60

64

Voice

Drums

Xylophone

Bass

Mute Trump

Mute Trump

String BG

Bells L

Bells R

Strings

66

68

70

72

74

75

Voice

Drums

Piano

Bass

Piano

77

Voice

Drums

Piano

Bass

Piano

79

- Drums:** Rhythmic accompaniment.
- Piano:** Harmonic accompaniment.
- Mute Trump (two parts):** Melodic lines with triplets.
- String BG:** Background string accompaniment.
- Piano:** Additional piano accompaniment.

81

3

Voice

Drums

Piano

Bass

Mute Trump

Mute Trump

String BG

Piano

83

Voice

Drums

Piano

Bass

Mute Trump

Mute Trump

String BG

Piano

85

Voice

Drums

Piano

Bass

Mute Trump

Mute Trump

String BG

Piano

87

89

- Drums:** Rhythmic accompaniment with snare and cymbal patterns.
- Snare:** Detailed snare drum part with grace notes.
- Piano:** Chordal accompaniment in the right hand and bass line in the left hand.
- E. Guitar R.:** Right-hand electric guitar melody.
- E. Guitar:** Fingering and picking patterns for the electric guitar.
- Chorus:** Chordal accompaniment for the chorus section.
- String BG:** Background string accompaniment.
- Strings:** Full string section accompaniment.
- Piano:** Additional piano accompaniment at the bottom of the page.

91

This musical score page includes the following parts:

- Voice:** Melodic line with lyrics.
- Piano:** Accompanying piano part with chords and bass lines.
- E. Guitar:** Fingering and tablature for the electric guitar.
- Chorus:** Chorus vocal line.
- String BG:** String background accompaniment.
- Strings:** Full string section accompaniment.
- Piano:** A second piano part at the bottom of the page.

93

- Piano:** Chordal accompaniment in the right hand, with a mostly silent left hand.
- E. Guitar R.:** Right-hand electric guitar melody with various accidentals.
- Chorus:** Chordal accompaniment for the chorus section.
- String BG:** Background string accompaniment with sustained chords.
- Piano:** Additional piano accompaniment in the left hand.

95

The musical score for page 95 consists of the following parts:

97

- Piano:** Piano accompaniment with chords in both hands.
- Bass:** Bass line with notes and accidentals.
- Chorus:** Chorus part with notes and accidentals.
- String BG:** String background part with notes and accidentals.
- Piano:** Additional piano accompaniment at the bottom.

99

101

The musical score for page 101 consists of the following parts:

103

The Eagles - New York Minute Live

Voice

♩ = 66,000069

16

20

23

27

30

33

37

41

44

47

50

54

59

62

72

75

78

81

84

87

91

95

99

102

The Eagles - New York Minute Live

Drums

♩ = 66,000069

7

12

18

23

28

33

37

41

46

50

V.S.

Drums

54

58

62

67

73

77

82

87

91

95

Drums

99

102

The Eagles - New York Minute Live

Snare

♩ = 66,000069

31

31

35

35

39

7

39

49

49

53

53

57

57

61

24

61

88

92

96

100

102

Xylophone

The Eagles - New York Minute Live

♩ = 66,000069

63

67

70

34

The Eagles - New York Minute Live

Piano

♩ = 66,000069

3 3 6 3 3

5

7

9 4

19

24

29

V.S.

34

39

44

49

54

59

63

4

4

72

77

82

87

92

97

101

The Eagles - New York Minute Live

E. Guitar R.

♩ = 66,000069

32

35

39 8

50

54

57 31

90

94

98

101 2

The Eangles - New York Minute Live

E. Guitar

♩ = 66,000069

32

E				
B				
G				
D				
A	3	3 4	4 4 1 3	3 3 4 4 4 1 3
E				
A				

37

8

T					
A					
B	3 3 4	4 4 1 3	3 3 4	4 4 1 6	3 3 4

50

T					
A					
B	4 4 1 3	3 3 4	4 4 1 3	3 3 4	4 4 1 3 3 3 4

56

31

T				
A				
B	4 4 1		3 3 4	4 4 1 3 3 3 4

91

T					
A					
B	4 4 1 3	3 3 4	4 4 1 3	3 3 4	4 4 1 3 3 3 4

97

T			
A			
B	4 4 1 3	3 3 4	4 4 1 3 3 3 4

101

2

T			
A			
B	4 4 1 3	3 3 4	4 4 1 3

The Eagles - New York Minute Live

Bass

♩ = 66,000069

3

9

16

22

27

32

37

42

48

52

V.S.

57

61

66

70

75

80

86

91

96

101

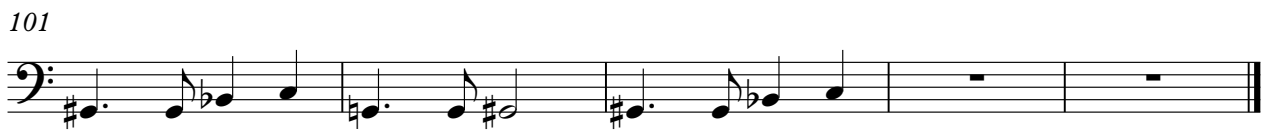

Mute Trump

The Eagles - New York Minute Live

♩ = 66,000069

63

67

70

79

83

19

Mute Trump

The Eagles - New York Minute Live

♩ = 66,000069

63

67

70

79

83

20

The Eagles - New York Minute Live

Chorus

♩ = 66,000069

31

35

39

49

53

57

90

94

98

102

7

30

2

String BG

The Eagles - New York Minute Live

♩ = 66,000069

V.S.

String BG

45

49

55

61

67

80

83

87

92

98

String BG

102

Measure	Notes
1	B \flat , D \flat , F \flat , A \flat
2	B \flat , D \flat , F \flat , A \flat
3	B \flat , D \flat , F \flat , A \flat
4	B \flat , D \flat , F \flat , A \flat
5	B \flat , D \flat , F \flat , A \flat
6	Double bar line with '2' above it

Bells L

The Eagles - New York Minute Live

♩ = 66,000069

8

14

47

65

70

34

Bells R

The Eagles - New York Minute Live

♩ = 66,000069

8

12

16

47

67

70

34

The Eagles - New York Minute Live

Strings

♩ = 66,000069

5

10

32

38

49

56

62

67

70

3

15

7

3

3

15

2

87

93

99

The Eagles - New York Minute Live

Piano

♩ = 66,000069

3

6 3 3 3 3

5

7

9

4

19

24

29

34

39

44

V.S.

49

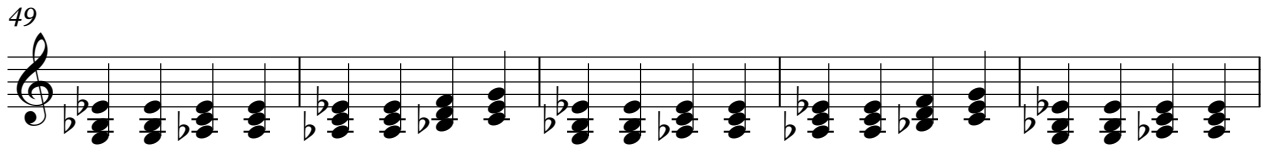

54

59

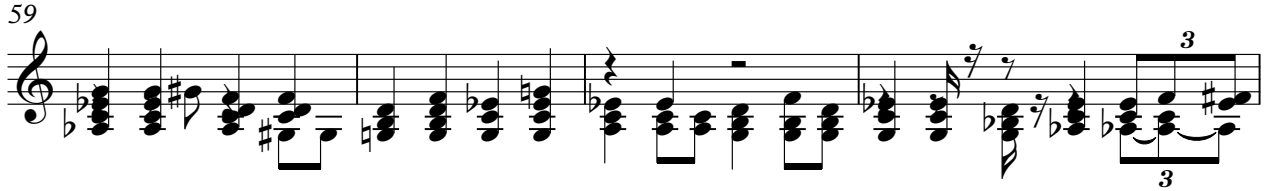

63

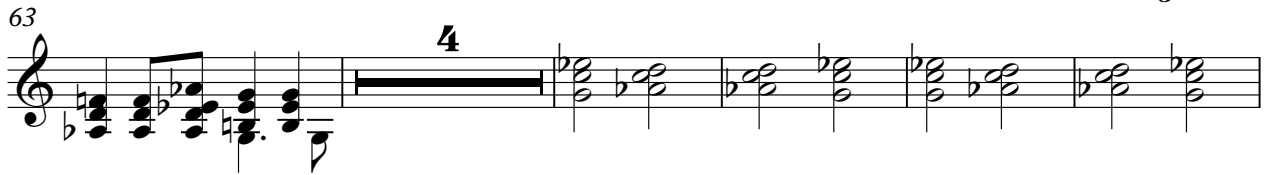

72

77

82

87

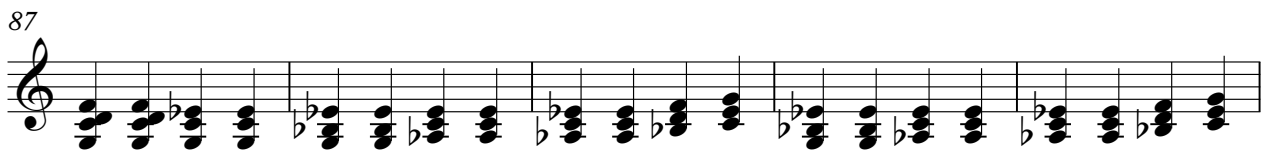

92

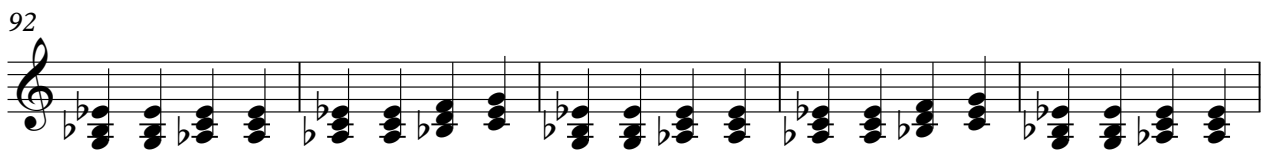

97

101

