

The Easybeats - Friday On My Mind 1

♩ = 188,005264

4/4

BASS DRUM

CLOSED H.H

CRASH CYMB

♩ = 188,005264

STEEL GTR

T 2 2 2 2 2 2 2 2 2 2 2 2

A 2 2 2 2 0 0 0 0 0 0 0 0

B 2 2 2 2 0 0 0 0 0 0 0 0

6

CLOSED H.H

STEEL GTR

T 2 2 2 2 0 0 0 0 0 0 0 0

A 2 2 2 2 0 0 0 0 0 0 0 0

B 2 2 2 2 0 0 0 0 0 0 0 0

10

CLOSED H.H

STEEL GTR

T 2 2 2 2 0 0 0 0 0 0 0 0

A 2 2 2 2 0 0 0 0 0 0 0 0

B 2 2 2 2 0 0 0 0 0 0 5 5 5 5

14

CLOSED H.H

STEEL GTR

STEEL GTR

T 0 0 0 0 2 1 0 1 0 4 2 3 2 3 2 2 2 2

A 0 0 0 0 2 2 2 2 2 2 4 2 3 2 2 2 2 2

B 5 5 5 5 2 2 2 2 2 2 2 4 2 3 2 2 2 2

18

CLOSED H.H

STEEL GTR

STEEL GTR

ACOUBASS

22

CLOSED H.H

STEEL GTR

STEEL GTR

ACOUBASS

30

SNARE DRUM

BASS DRUM

CLOSED H.H

RIDE CYMB

STEEL GTR

STEEL GTR

ACOUBASS

T	2	2	2	2	2	2	2	2	2	2	2
A	4	4	4	4	4	4	4	4	4	4	4
B	2	2	2	2	1	1	1	1	1	2	2

34

SNARE DRUM

BASS DRUM

CLOSED H.H

RIDE CYMB

STEEL GTR

STEEL GTR

ACOUBASS

T	2	2	2	2	2	2	2	2	0	0
A	4	4	4	4	4	4	4	4	0	0
B	2	2	2	1	1	1	1	1	4	4

38

SNARE DRUM

BASS DRUM

CLOSED H.H

RIDE CYMB

STEEL GTR

STEEL GTR

T	0	0	0	4	4	4	4	4	4	4
A	0	0	0	4	4	4	4	4	5	5
B	4	4	4	3	3	3	3	3	4	4

ACOU BASS

42

SNARE DRUM

BASS DRUM

CLOSED H.H

RIDE CYMB

STEEL GTR

T	4	4	4	4	4	4	4	4	4	4
A	5	5	5	5	5	5	5	5	6	6
B	4	4	4	2	2	2	2	2	4	4

ACOU BASS

46

SNARE DRUM

BASS DRUM

CLOSED H.H

RIDE CYMB

STEEL GTR

ACOUBASS

Measure	T	A	B
46	4	4	4
47	6	6	4
48	4	4	4
49	4	5	2

50

SNARE DRUM

BASS DRUM

CLOSED H.H

CRASH CYMB

RIDE CYMB

STEEL GTR

ACOUBASS

Measure	T	A	B
50	2	2	2
51	4	4	2
52	2	2	1
53	2	3	4

55

SNARE DRUM

BASS DRUM

CLOSED H.H

LOW TOM

CRASH CYMB

MID TOM

STEEL GTR

ACOUBASS

59

SNARE DRUM

BASS DRUM

CLOSED H.H

STEEL GTR

ACOUBASS

63

SNARE DRUM

BASS DRUM

CLOSED H.H

STEEL GTR

ACOUBASS

67

SNARE DRUM

BASS DRUM

CLOSED H.H

STEEL GTR

STEEL GTR

ACOUBASS

71

SNARE DRUM

BASS DRUM

CLOSED H.H

STEEL GTR

STEEL GTR

ACOUBASS

75

SNARE DRUM

BASS DRUM

CLOSED H.H

STEEL GTR

STEEL GTR

ACOUBASS

79

SNARE DRUM

BASS DRUM

CLOSED H.H

OPEN HIHAT

LOW TOM

MID TOM

HIGH TOM

STEEL GTR

STEEL GTR

ACOUBASS

T					3	3	2	2	4	0	2	2
A					0	0	0	0	2		1	1
B	0	0	0	0	2	2	2	2	2	4		2

83

SNARE DRUM

BASS DRUM

CLOSED H.H

RIDE CYMB

STEEL GTR

STEEL GTR

ACOU BASS

87

SNARE DRUM

BASS DRUM

CLOSED H.H

RIDE CYMB

STEEL GTR

STEEL GTR

ACOU BASS

91

SNARE DRUM

BASS DRUM

CLOSED H.H

RIDE CYMB

STEEL GTR

STEEL GTR

ACOU BASS

T	0	0	0	0	0	4	4	4	4	4
A	4	4	4	4	4	3	3	3	3	3
B										

95

SNARE DRUM

BASS DRUM

CLOSED H.H

RIDE CYMB

STEEL GTR

STEEL GTR

ACOU BASS

T	4	4	4	4	4	4	4	4	4	4
A	5	5	5	5	5	5	5	5	5	5
B	4	4	4	4	4	2	2	2	2	2

99

SNARE DRUM

BASS DRUM

CLOSED H.H

RIDE CYMB

STEEL GTR

ACOUBASS

4 4 4 4 4 4 4 4 4 4

6 6 6 6 6 5 5 5 5 5

4 4 4 4 2 2 2 2 2

103

SNARE DRUM

BASS DRUM

CLOSED H.H

CRASH CYMB

RIDE CYMB

STEEL GTR

ACOUBASS

2 2 2 2 2 2 2 2 2 2

4 4 4 4 2 2 2 2 2 2

2 2 2 2 1 1 1 1 1 3

2 2 2 2 2 2 2 2 2

108

SNARE DRUM

BASS DRUM

CLOSED H.H

CRASH CYMB

RIDE CYMB

STEEL GTR

ACOUBASS

113

SNARE DRUM

BASS DRUM

CLOSED H.H

RIDE CYMB

STEEL GTR

STEEL GTR

ACOUBASS

117

SNARE DRUM

BASS DRUM

CLOSED H.H

RIDE CYMB

STEEL GTR

STEEL GTR

ACOU BASS

121

SNARE DRUM

BASS DRUM

CLOSED H.H

RIDE CYMB

STEEL GTR

STEEL GTR

ACOU BASS

125

SNARE DRUM

BASS DRUM

CLOSED H.H

RIDE CYMB

STEEL GTR

STEEL GTR

ACOUBASS

129

SNARE DRUM

BASS DRUM

CLOSED H.H

RIDE CYMB

STEEL GTR

STEEL GTR

ACOUBASS

133

SNARE DRUM

BASS DRUM

CLOSED H.H

RIDE CYMB

STEEL GTR

STEEL GTR

ACOU BASS

T 2 2 2 2 2 2 2 2 2

A 2 2 2 1 1 1 1 1 1

B 2 2 2 4 4 4 4 4 4

136

SNARE DRUM

BASS DRUM

CLOSED H.H

LOW TOM

RIDE CYMB

STEEL GTR

STEEL GTR

ACOU BASS

T 4 2 2 2 2 2 6 6

A 4 2 2 2 2 2 7 7

B 2 2 2 2 2 2 6 6

SNARE DRUM

The Easybeats - Friday On My Mind 1

♩ = 188,005264

26

31

37

43

49

3

57

63

69

75

81

V.S.

SNARE DRUM

87

93

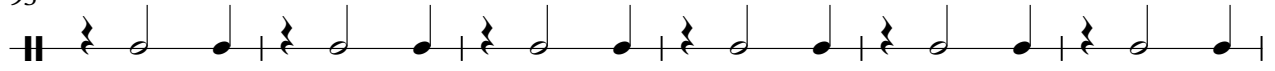

99

105

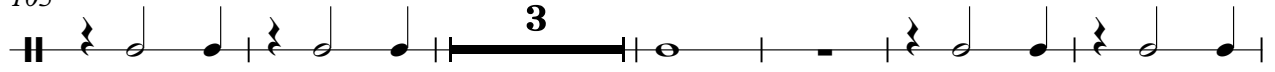

114

120

126

132

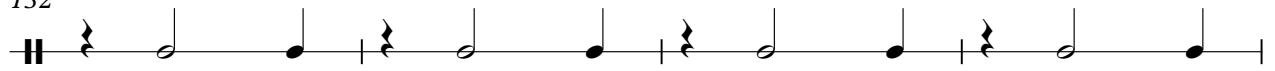

136

BASS DRUM

The Easybeats - Friday On My Mind 1

♩ = 188,005264

2 23

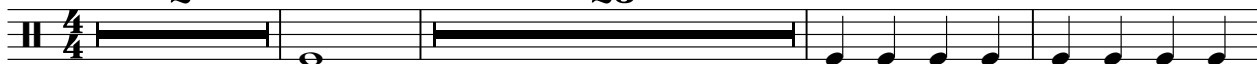

29

34

39

44

49

55

61

67

73

V.S.

BASS DRUM

79

84

89

94

99

104

110

115

120

125

BASS DRUM

130

134

CLOSED H.H

The Easybeats - Friday On My Mind 1

♩ = 188,005264

2

8

14

20

26

2

33

39

45

51

57

V.S.

2

CLOSED H.H

63

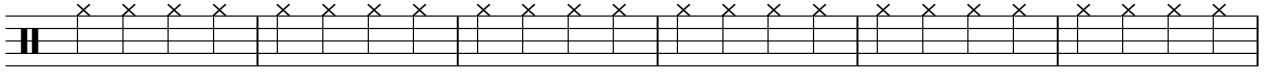

69

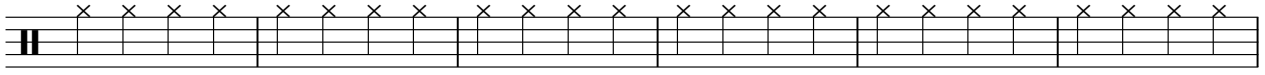

75

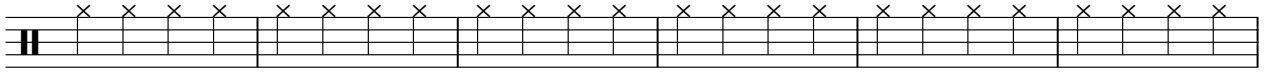

81

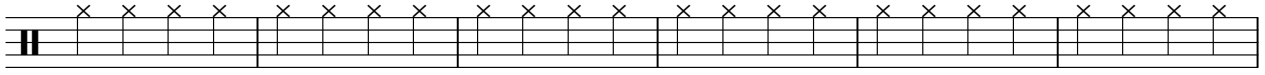

87

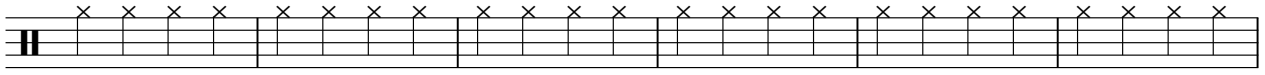

93

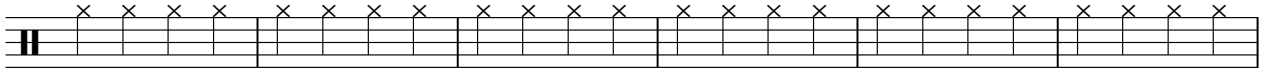

99

105

112

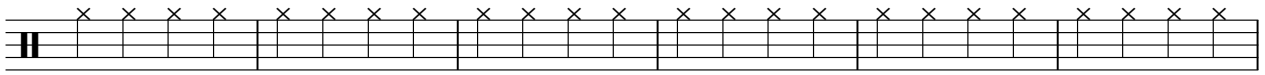

118

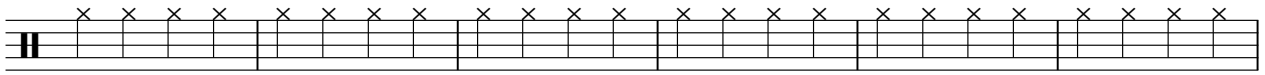

CLOSED H.H

124

130

134

OPEN HIHAT

The Easybeats - Friday On My Mind 1

♩ = 188,005264

26

29

53 **56**

LOW TOM

The Easybeats - Friday On My Mind 1

♩ = 188,005264

27 **27**

57

24

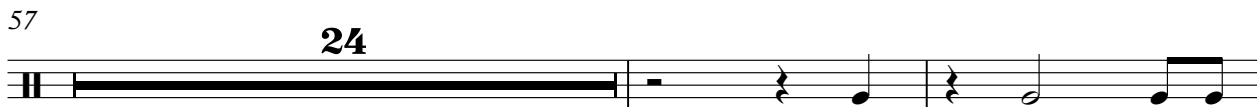

83

55

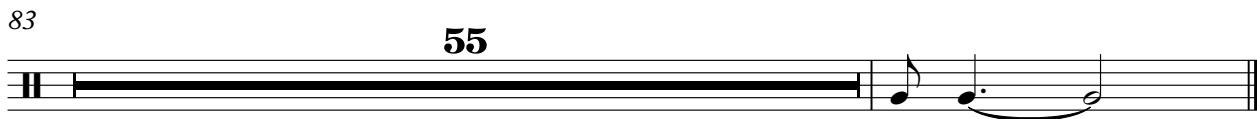

CRASH CYMB

The Easybeats - Friday On My Mind 1

♩ = 188,005264

2 **49**

This block shows the first two measures of the crash cymbal part. The first measure is labeled '2' and contains a single thick horizontal bar representing a crash cymbal. The second measure is labeled '49' and also contains a single thick horizontal bar. Above the staff, there are four small circular symbols with a cross inside, positioned above the first, second, fourth, and fifth measures of the staff.

57

50

This block shows measure 50 of the crash cymbal part. It contains a single thick horizontal bar representing a crash cymbal. Above the staff, there are two small circular symbols with a cross inside, positioned above the third and fourth measures of the staff.

109

28

This block shows measure 109 of the crash cymbal part. It contains a single thick horizontal bar representing a crash cymbal. Above the staff, there are two small circular symbols with a cross inside, positioned above the first and second measures of the staff.

2

RIDE CYMB

112

118

124

130

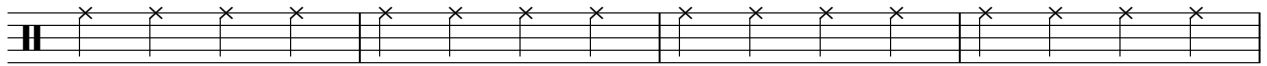

134

MID TOM

The Easybeats - Friday On My Mind 1

♩ = 188,005264

26 **27**

56

24

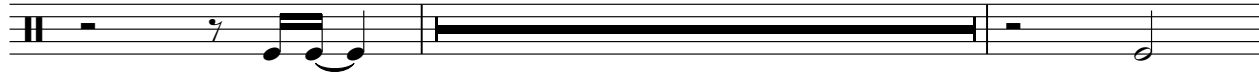

82

56

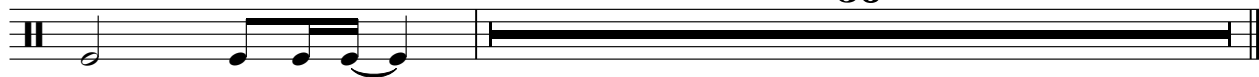

HIGHTOM

The Easybeats - Friday On My Mind 1

♩ = 188,005264

27 **52**

81 **57**

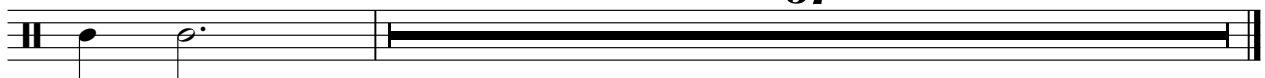

STEEL GTR

The Easybeats - Friday On My Mind 1

♩ = 188,005264

14

19

25

5

35

30

69

74

80

5

90

22

115

121

127

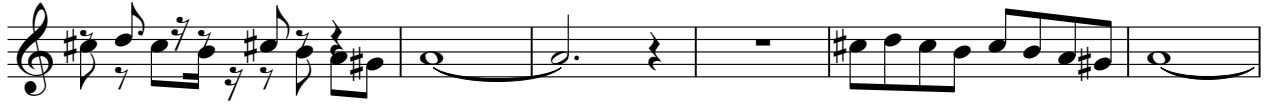

133

The Easybeats - Friday On My Mind 1

STEEL GTR

♩ = 188,005264
2

D									
T		2	2	2	2	2	2	2	2
A									
B									
D		2	2	2	2	2	2	2	2

6

T	2	2	2	2	0	0	0	0	0
A									
B	2	2	2	2	0	0	0	0	0

10

T	2	2	2	2	0	0	0	0	0
A									
B	2	2	2	2	0	0	0	0	5

14

T					2	1	0	1	0
A	0	0	0	0					
B	5	5	5	5	2	2	2	2	2

18

T					0	0	0	0	0
A									
B	2	2	2	2	0	0	0	0	0

22

T	0	0	0	0					
A									
B	0	0	0	0	0	0	0	0	0

26

T					3	3	2	2	4
A	0	0	0	0	0	0	0	0	2
B	0	0	0	0	2	2	2	2	2

31

T	2	2	2	2	2	2	2	2	2
A	4	4	4	4	4	4	4	4	4
B	2	1	1	1	2	2	2	2	1

37

T	0	0	0	0	4	4	4	4	4
A	0	0	0	0	4	4	4	4	4
B	4	4	4	4	3	3	3	3	4

43

T	4	4	4	4	4	4	4	4	4
A	5	5	5	5	6	6	6	6	5
B	2	2	2	2	4	4	4	4	2

V.S.

2
49

STEEL GTR

T	2	2	2	2	2	2	2	2	2	4	5
A	4	4	4	4	4	2	2	2	2	3	5
B	2	2	2	2	2	1	1	1	1	2	4

56

T	2										
A	2										
B	1										

T	2	2	2	2	2	2	2	2	2	2	2
A											
B	2	2	2	2	2	2	2	2	2	2	2

60

T	2	2	2	2	0	0	0	0	0	0	0	2	2	2	2
A															
B	2	2	2	2	0	0	0	0	0	0	0	2	2	2	2

64

T	2	2	2	2	0	0	0	0	0	0	0				
A															
B	2	2	2	2	0	0	0	0	0	0	0				

T															
A															
B												5	5	5	5

68

T					2	1	0								
A	0	0	0	0				1	0						
B	5	5	5	5	2	2	2	2	2	2	4	2	3	2	3

T															
A															
B															

72

T					0	0	0	0	0	0	0	0	0	0	0
A															
B	2	2	2	2	0	0	0	0	0	0	0	0	0	0	0

76

T	0	0	0	0											
A															
B	0	0	0	0	0	0	0	0	0	0	0	0	0	0	0

80

T					3	3	2	2	4	0	2	2	2	2	2	2
A	0	0	0	0	0	0	0	0	2	4	1	1	2	2	2	2
B	0	0	0	0	2	2	2	2	2	4	4					

85

T	2	2	2	2	2	2	2	2	2	2	2	2	2	2	2	2
A	4	4	4	4	4	4	4	4	4	4	4	4	4	4	4	4
B	2	1	1	1	1	1	1	2	2	2	2	2	1	1	1	1

91

T	0	0	0	0	0	0	0	4	4	4	4	4	4	4	4	4
A	0	0	0	0	0	0	0	4	4	4	4	4	4	4	4	4
B	4	4	4	4	4	4	4	3	3	3	3	3	4	4	4	4

97

	4	4	4	4	4	4	4	4	4	4	4	4	4	4	4
T	5	5	5	5	5	6	6	6	6	6	5	5	5	5	5
A	2	2	2	2	2	4	4	4	4	4	2	2	2	2	2
B															

103

	2	2	2	2	2	2	2	2	2	2	2	2	2	4	5
T	4	4	4	4	4	2	2	2	2	2	3	5	5	5	5
A	2	2	2	2	2	1	1	1	1	1	2	2	2	4	4
B															

110

	2					2	2	2	2	2	2	2	2	2	2	2	2
T	2					4	4	4	4	4	4	4	4	4	4	4	4
A	1					2	2	2	2	2	2	2	2	2	2	2	2
B																	

116

	2	2	2	2	2	2	2	2	2	2	2	2	2	2	2	2	2	
T	4	4	4	4	4	4	4	4	4	4	4	4	4	4	4	4	4	4
A	2	2	2	2	2	2	1	1	1	1	1	1	2	2	2	2	2	2
B																		

122

	2	2	2	2	2	2	2	2	2	2	2	2	2	2	2	2	2	2
T	4	4	4	4	4	4	4	4	4	4	4	4	4	4	4	4	4	4
A	2	1	1	1	1	1	2	2	2	2	2	2	1	1	1	1	1	1
B																		

128

	2	2	2	2	2	2	2	2	2	2	2	2	2	2	2	2	2	2
T	4	4	4	4	4	4	4	4	4	4	4	4	4	4	4	4	4	4
A	2	2	2	2	2	2	2	1	1	1	1	1	1	1	2	2	2	2
B																		

133

	2	2	2	2	2	2	2	2	2	2	2	2	2	6	6
T	4	4	4	4	4	4	4	4	4	4	4	4	4	7	7
A	2	2	2	1	1	1	1	1	1	2	2	2	2	6	6
B															

ACOU BASS

The Easybeats - Friday On My Mind 1

♩ = 188,005264

17

23

29

34

39

44

50

56

62

68

V.S.

74

80

85

90

95

100

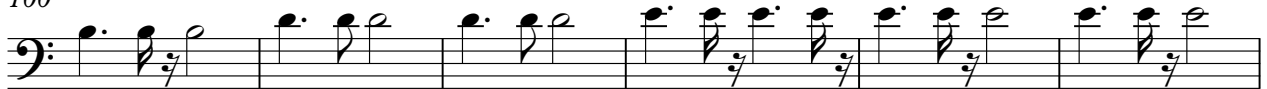

106

112

117

122

127

132

135

