

♩ = 127,000252

Tenor Saxophone

RAMALAMA

Percussion

Jazz Guitar

Banjo

Acoustic Bass

Alto

Alto

♩ = 127,000252

FX 5 (Brightness)

Solo

5

7

8

Perc.

J. Gtr.

Ban.

A. Bass

A.

FX 5

Solo

||

9

Perc.

J. Gtr.

Ban.

A. Bass

A.

FX 5

Solo

10

Perc.

J. Gtr.

Ban.

A. Bass

A.

FX 5

Solo

11

Perc.

J. Gtr.

Ban.

A. Bass

A.

FX 5

Solo

12

Perc.

J. Gtr.

Ban.

A. Bass

A.

FX 5

Solo

14

Perc.

J. Gtr.

Ban.

A. Bass

FX 5

Solo

16

17

18

Perc.

J. Gtr.

Ban.

A. Bass

FX 5

Solo

19

Perc.

J. Gtr.

Ban.

A. Bass

FX 5

Solo

20

Perc.

J. Gtr.

Ban.

A. Bass

FX 5

Solo

22

Perc.

J. Gtr.

Ban.

A. Bass

FX 5

Solo

24

Perc.

J. Gtr.

Ban.

A. Bass

FX 5

Solo

25

Perc.

J. Gtr.

Ban.

A. Bass

FX 5

Solo

26

Perc. J. Gtr. Ban. A. Bass FX 5 Solo

27

Perc. J. Gtr. Ban. A. Bass FX 5 Solo

29

Perc.

J. Gtr.

Ban.

A. Bass

A.

FX 5

Solo

31

Perc.

J. Gtr.

Ban.

A. Bass

A.

FX 5

Solo

33

Perc.

J. Gtr.

Ban.

A. Bass

A.

FX 5

Solo

35

Perc.

J. Gtr.

Ban.

A. Bass

A.

FX 5

Solo

37

Perc. 

J. Gtr. 

Ban. 

A. Bass 

A. 

FX 5 

Solo 

40

Perc. 

J. Gtr. 

Ban. 

A. Bass 

FX 5 

Solo 

41

Perc.

J. Gtr.

Ban.

A. Bass

FX 5

Solo

42

Perc.

J. Gtr.

Ban.

A. Bass

FX 5

Solo

43

Perc.

J. Gtr.

Ban.

A. Bass

FX 5

Solo

44

Perc.

J. Gtr.

Ban.

A. Bass

FX 5

Solo

45

Ten. Sax.

Perc.

J. Gtr.

Ban.

A. Bass

FX 5

Solo

47

Ten. Sax.

Perc.

Ban.

A. Bass

FX 5

Solo

52

Ten. Sax.

Perc.

Ban.

A. Bass

FX 5

Solo

53

Ten. Sax.

Perc.

J. Gtr.

Ban.

A. Bass

A.

FX 5

Solo

56

58

59

Ten. Sax.

Perc.

J. Gtr.

A. Bass

FX 5

Solo

60

Ten. Sax.

Perc.

J. Gtr.

A. Bass

FX 5

Solo

61

Ten. Sax.

Perc.

J. Gtr.

A. Bass

FX 5

Solo

62

Ten. Sax.

Perc.

J. Gtr.

A. Bass

FX 5

Solo

64

Ten. Sax.

Perc.

J. Gtr.

A. Bass

A.

FX 5

Solo

66

Perc.

A. Bass

A.

FX 5

Solo

68

Perc.

A. Bass

A.

FX 5

Solo

70

Perc.

A. Bass

A.

FX 5

Solo

♩ = 93,00038

♩ = 76,000069
72

Ten. Sax.

Two measures of music for Tenor Saxophone, both containing whole rests.

Perc.

J. Gtr.

Two measures of music for Jazz Guitar, both containing whole rests.

A. Bass

Two measures of music for Acoustic Bass, both containing whole rests.

A.

A.

♩ = 76,000069

FX 5

Solo

Two measures of music for Solo, both containing whole rests.

Tenor Saxophone

♩ = 127,000252

44

3 3

47

3 3

50

3

54

4

4

61

61

64

6

♩ = 93,00063800069

3 6

Percussion

♩ = 127,000252

RAMALAMA

5

V.S.

28

31

33

35

38

40

42

44

47

49

51

53

58

60

62

64

67

69

71

$\text{♩} = 93,000038 = 76,000069$

73

Jazz Guitar

♩ = 127,000252

31

35

39

42

46

58

61

64

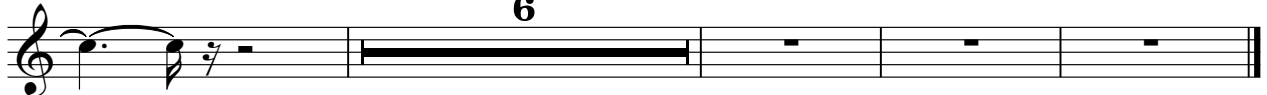

♩ = 93,00006800069

6

Banjo

♩ = 127,000252

5

8

10

12

15

17

19

21

24

26

V.S.

Banjo

28

31

33

35

38

41

43

45

48

50

52 Banjo 3

54 **2** **15** ♩ = 93,000038 ♩ = 76,000069

Acoustic Bass

♩ = 127,000252

5

10

15

20

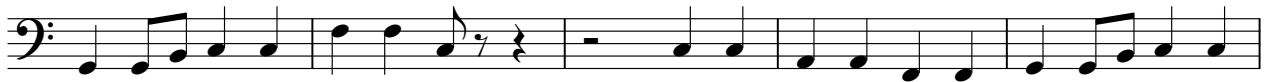

25

30

35

41

46

51

3

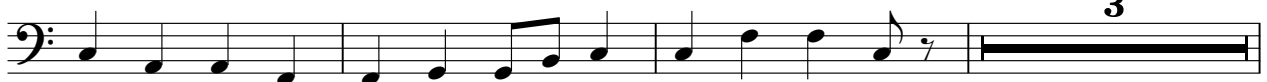

2

Acoustic Bass

57

63

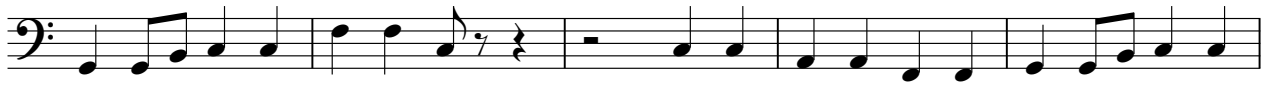

68

$\text{♩} = 93,00003 \text{♩} = 76,000069$

Alto

♩ = 127,000252

2

8

13 16

33 17

55 8

67

70 ♩ = 93,000038 ♩ = 76,000069

Alto

FX 5 (Brightness)

♩ = 127,000252

V.S.

FX 5 (Brightness)

V.S.

4

FX 5 (Brightness)

♩ = 93,000038 ♩ = 76,000069

71

Solo

♩ = 127,000252

5

V.S.

Solo

68

70

$\text{♩} = 93,000038 = 76,000069$
