

The Everly Brothers - All I Have To Do Is Dream 1

♩ = 110,000916

BASS DRUM

CLOSED H.H.

SNARE DRUM

SHAKER

STEEL GTR

STEEL GTR

MELODY

ACOU BASS

E.PIANO

♩ = 110,000916

SYN STRING

4

BASS DRUM

CLOSED H.H

SNARE DRUM

SHAKER

STEEL GTR

STEEL GTR

MELODY

ACOU BASS

E.PIANO

SYN STRING

- **STEEL GTR (middle staff):** A melodic line with various notes and accidentals.
- **MELODY:** A simple melodic line with notes and accidentals.
- **ACOU BASS:** A bass line with notes and accidentals.

6

BASS DRUM

CLOSED H.H

SNARE DRUM

SHAKER

STEEL GTR

STEEL GTR

MELODY

ACOU BASS

E.PIANO

SYN STRING

8

BASS DRUM

CLOSED H.H

SNARE DRUM

SHAKER

STEEL GTR

STEEL GTR

MELODY

ACOU BASS

E.PIANO

SYN STRING

10

BASS DRUM

CLOSED H.H

SNARE DRUM

SHAKER

STEEL GTR

STEEL GTR

MELODY

ACOU BASS

E.PIANO

SYN STRING

12

BASS DRUM

CLOSED H.H

SNARE DRUM

SHAKER

STEEL GTR

STEEL GTR

MELODY

ACOU BASS

E.PIANO

SYN STRING

Detailed description of the musical score: The score is for page 6, measures 12 and 13. It features ten staves. The top four staves are percussion: Bass Drum (quarter notes), Closed H.H. (x marks), Snare Drum (quarter notes with x marks), and Shaker (quarter notes with accents). The next two staves are guitar: Steel GTR (chords) and Steel GTR (melodic line). The Melody staff has a melodic line. The Acou Bass staff has a bass line. The E. Piano staff has chords. The Syn String staff has a sustained chord with a glissando effect.

14

BASS DRUM

CLOSED H.H

SNARE DRUM

SHAKER

STEEL GTR

STEEL GTR

MELODY

ACOU BASS

E.PIANO

SYN STRING

18

22

BASS DRUM

CLOSED H.H

SNARE DRUM

SHAKER

STEEL GTR

STEEL GTR

MELODY

ACOU BASS

E.PIANO

SYN STRING

26

30

BASS DRUM

CLOSED H.H

SNARE DRUM

SHAKER

STEEL GTR

STEEL GTR

MELODY

ACOU BASS

E.PIANO

SYN STRING

34

36

38

42

46

50

- STEEL GTR (top):** Chordal accompaniment with rests.
- E.PIANO:** Chordal accompaniment with rests.

54

58

60

BASS DRUM

CLOSED H.H

SNARE DRUM

SHAKER

STEEL GTR

STEEL GTR

MELODY

ACOU BASS

E.PIANO

SYN STRING

Detailed description of the musical score: The score is for page 30, measures 60-61. It features ten staves. The top four staves are percussion: Bass Drum (measures 60-61), Closed H.H. (measures 60-61), Snare Drum (measures 60-61), and Shaker (measures 60-61). The next two staves are Steel GTR: the first staff has chords in measures 60 and 61, and the second staff has a melodic line. The Melody staff has a few notes in measure 60. The Acou Bass staff has a melodic line. The E. Piano staff has chords in measures 60 and 61. The Syn String staff has a melodic line with a long note in measure 61.

62

BASS DRUM

CLOSED H.H

SNARE DRUM

SHAKER

STEEL GTR

STEEL GTR

ACOU BASS

E.PIANO

SYN STRING

BASS DRUM

The Everly Brothers - All I Have To Do Is Dream 1

♩ = 110,000916

2

8

14

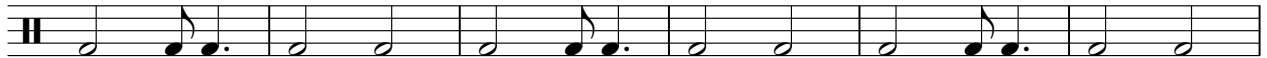

20

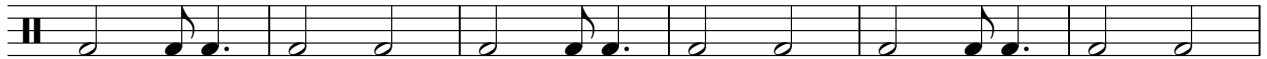

26

32

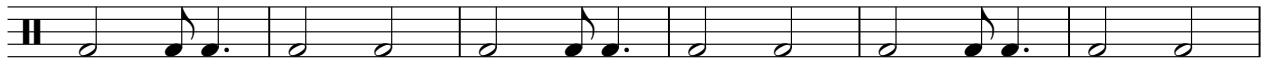

38

44

50

56

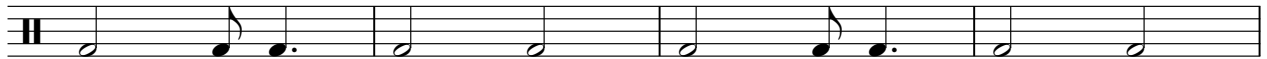

V.S.

CLOSED H.H

The Everly Brothers - All I Have To Do Is Dream 1

♩ = 110,000916

2

4/4

6

10

14

18

22

26

30

34

38

V.S.

2

CLOSED H.H

42

46

50

54

58

61

SNARE DRUM

The Everly Brothers - All I Have To Do Is Dream 1

♩ = 110,000916

2

8

14

20

26

32

38

44

50

56

V.S.

2

SNARE DRUM

60

SHAKER

The Everly Brothers - All I Have To Do Is Dream 1

♩ = 110,000916

2

7

12

17

22

27

32

37

42

47

V.S.

52

57

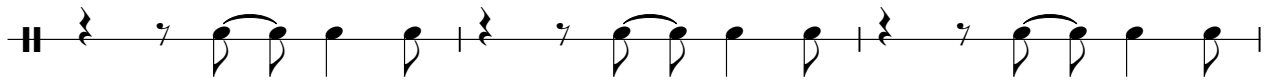

60

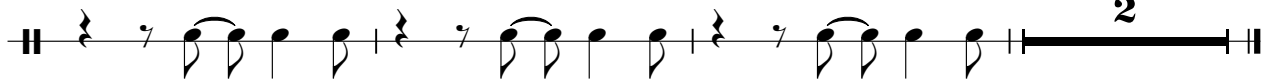

STEEL GTR

The Everly Brothers - All I Have To Do Is Dream 1

♩ = 110,000916

7

13

19

27

34

41

48

54

60

STEEL GTR

The Everly Brothers - All I Have To Do Is Dream 1

♩ = 110,000916

2

6

9

12

15

18

21

24

27

30

V.S.

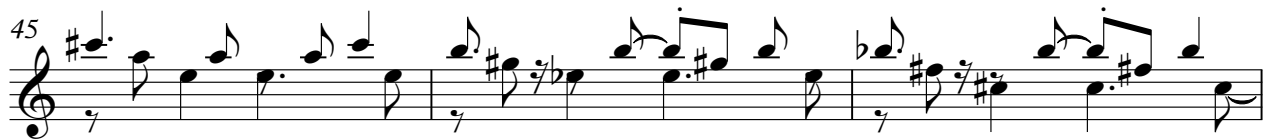

STEEL GTR

62

The Everly Brothers - All I Have To Do Is Dream 1

MELODY

♩ = 110,000916

7

12

17

22

28

33

38

43

48

V.S.

2

MELODY

53

57

ACOU BASS

The Everly Brothers - All I Have To Do Is Dream 1

♩ = 110,000916

2

7

12

17

22

27

32

37

42

47

V.S.

E.PIANO

The Everly Brothers - All I Have To Do Is Dream 1

♩ = 110,000916

7

13

19

27

34

41

48

54

60

SYN STRING

The Everly Brothers - All I Have To Do Is Dream 1

♩ = 110,000916

2

8

14

20

27

32

37

44

50

56

V.S.

2

SYN STRING

61
