

The Everly Brothers - All I Have To Do Is Dream 3

♩ = 106,001450

6

BASS DRUM

CLOSED H.H.

OPEN HIHAT

RIDE CYMB

TAMBOURIN

STEEL GTR

ACOU BASS

ORGAN 1

E.PIANO 2

10

BASS DRUM

CLOSED H.H.

OPEN HIHAT

TAMBOURIN

STEEL GTR

ACOU BASS

E.PIANO 2

14

BASS DRUM

CLOSED H.H.

OPEN HIHAT

TAMBOURIN

STEEL GTR

ACOU BASS

ORGAN 1

E.PIANO 2

17

BASS DRUM

CLOSED H.H.

OPEN HIHAT

TAMBOURIN

STEEL GTR

ACOU BASS

E.PIANO 2

21

BASS DRUM
CLOSED H.H.
OPEN HIHAT
TAMBOURIN
STEEL GTR
ACOU BASS
E.PIANO 2

24

BASS DRUM
CLOSED H.H.
OPEN HIHAT
TAMBOURIN
STEEL GTR
ACOU BASS
E.PIANO 2

27

BASS DRUM

CLOSED H.H.

OPEN HIHAT

TAMBOURIN

STEEL GTR

ACOU BASS

E.PIANO 2

30

BASS DRUM

CLOSED H.H.

OPEN HIHAT

TAMBOURIN

STEEL GTR

ACOU BASS

E.PIANO 2

33

BASS DRUM
CLOSED H.H.
OPEN HIHAT
TAMBOURIN
STEEL GTR
ACOU BASS
E.PIANO 2

37

BASS DRUM
CLOSED H.H.
OPEN HIHAT
TAMBOURIN
STEEL GTR
ACOU BASS
ORGAN 1
E.PIANO 2

40

BASS DRUM
CLOSED H.H.
OPEN HIHAT
RIDE CYMB
TAMBOURIN
STEEL GTR
ACOU BASS
ORGAN 1
E.PIANO 2

43

BASS DRUM
CLOSED H.H.
OPEN HIHAT
RIDE CYMB
TAMBOURIN
STEEL GTR
ACOU BASS
E.PIANO 2

46

BASS DRUM
CLOSED H.H.
OPEN HIHAT
RIDE CYMB
TAMBOURIN
STEEL GTR
ACOU BASS
E.PIANO 2

49

BASS DRUM
CLOSED H.H.
OPEN HIHAT
RIDE CYMB
TAMBOURIN
STEEL GTR
ACOU BASS
E.PIANO 2

52

BASS DRUM

CLOSED H.H.

OPEN HIHAT

TAMBOURIN

STEEL GTR

ACOU BASS

E.PIANO 2

56

BASS DRUM

CLOSED H.H.

OPEN HIHAT

RIDE CYMB

TAMBOURIN

STEEL GTR

ACOU BASS

ORGAN 1

E.PIANO 2

59

BASS DRUM

CLOSED H.H.

OPEN HIHAT

RIDE CYMB

TAMBOURIN

STEEL GTR

ACOU BASS

ORGAN 1

E.PIANO 2

62

BASS DRUM

CLOSED H.H.

OPEN HIHAT

RIDE CYMB

TAMBOURIN

STEEL GTR

ACOU BASS

ORGAN 1

E.PIANO 2

BASS DRUM

The Everly Brothers - All I Have To Do Is Dream 3

♩ = 106,001450

3

9

15

21

27

33

39

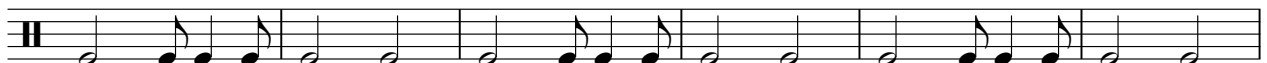

45

51

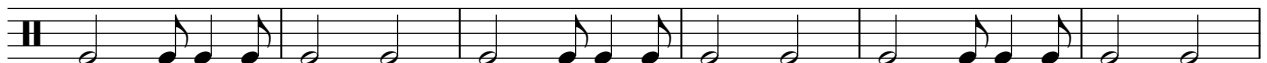

57

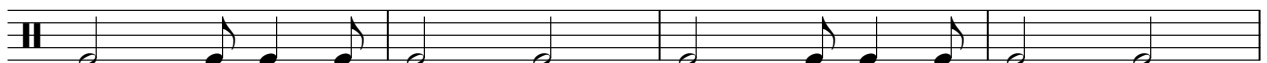

V.S.

2

BASS DRUM

61

CLOSED H.H

The Everly Brothers - All I Have To Do Is Dream 3

♩ = 106,001450

3

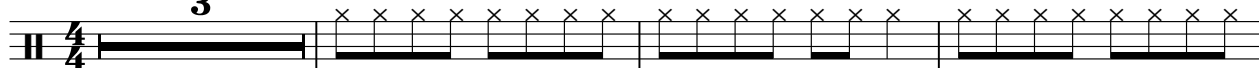

7

11

15

19

23

27

31

35

39

V.S.

OPEN HIHAT

The Everly Brothers - All I Have To Do Is Dream 3

♩ = 106,001450

2

9

16

23

30

37

44

51

58

RIDE CYMB

The Everly Brothers - All I Have To Do Is Dream 3

♩ = 106,001450

3

8

34

46

6

56

60

TAMBOURIN

The Everly Brothers - All I Have To Do Is Dream 3

♩ = 106,001450

3

8

14

20

26

32

38

44

50

56

V.S.

STEEL GTR

The Everly Brothers - All I Have To Do Is Dream 3

♩ = 106,001450

2

6

9

12

14

17

20

22

24

26

V.S.

28

30

32

34

37

40

42

44

46

48

50

52

55

58

61

The Everly Brothers - All I Have To Do Is Dream 3

ACOU BASS

♩ = 106,001450

2

8

14

20

25

30

35

41

46

51

V.S.

2

ACOU BASS

57

61

ORGAN 1

The Everly Brothers - All I Have To Do Is Dream 3

♩ = 106,001450

3

8

6 22

38

14

56

60

♩ = 106,001450

2

6

10

15

18

23

