

The Everly Brothers - Bye Bye Love 1

♩ = 168,001343
Melody

Melody

kick

snare

hihat

Guitar

Bass

3

hihat

Guitar

5

Melody

kick

snare

hihat

Guitar

Bass

7

Melody

kick

snare

hihat

Guitar

Bass

9

Melody

kick

snare

hihat

Guitar

Bass

11

Melody

kick

snare

hihat

Guitar

Bass

12

Melody

kick

snare

hihat

Guitar

Bass

13

Melody

kick

snare

hihat

Guitar

Bass

15

Melody

kick

snare

hihat

Guitar

Bass

17

Melody

kick

snare

hihat

Guitar

Bass

19

Melody

kick

snare

hihat

Guitar

Bass

20

Melody

kick

snare

hihat

Guitar

Bass

21

Melody

kick

snare

hihat

Guitar

Bass

3

22

Melody

kick

snare

hihat

Guitar

Bass

3

23

Melody

kick

snare

hihat

Guitar

Bass

25

Melody

kick

snare

hihat

Guitar

Bass

27

Melody

kick

snare

hihat

Guitar

Bass

29

Melody

kick

snare

hihat

Guitar

Bass

31

Melody

kick

snare

hihat

Guitar

Bass

33

Melody

kick

snare

hihat

Guitar

Bass

35

Melody

kick

snare

hihat

Guitar

Bass

37

Melody

kick

snare

hihat

Guitar

Bass

39

Melody

kick

snare

hihat

Guitar

Bass

41

Melody

kick

snare

hihat

Guitar

Bass

43

Melody

kick

snare

hihat

Guitar

Bass

45

Melody

kick

snare

hihat

Guitar

Bass

47

Melody

kick

snare

hihat

Guitar

Bass

48

Melody

kick

snare

hihat

Guitar

Bass

50

Melody

kick

snare

hihat

Guitar

Bass

52

Melody

kick

snare

hihat

Guitar

Bass

54

Melody

kick

snare

hihat

Guitar

Bass

55

Melody

kick

snare

hihat

Guitar

Bass

56

Melody

kick

snare

hihat

Guitar

Bass

3

57

Melody

kick

snare

hihat

Guitar

Bass

3

58

Melody

kick

snare

hihat

Guitar

Bass

60

Melody

kick

snare

hihat

Guitar

Bass

62

Melody

kick

snare

hihat

Guitar

Bass

64

Melody

kick

snare

hihat

Guitar

Bass

66

Melody

kick

snare

hihat

Guitar

Bass

68

Melody

kick

snare

hihat

Guitar

Bass

70

Melody

kick

snare

hihat

Guitar

Bass

72

Melody

kick

snare

hihat

Guitar

Bass

74

Melody

kick

snare

hihat

Guitar

Bass

76

Melody

kick

snare

hihat

Guitar

Bass

78

Melody

kick

snare

hihat

Guitar

Bass

80

Melody

kick

snare

hihat

Guitar

Bass

82

Melody

kick

snare

hihat

Guitar

Bass

83

Melody

kick

snare

hihat

Guitar

Bass

85

Melody

kick

snare

hihat

Guitar

Bass

87

Melody

kick

snare

hihat

Guitar

Bass

89

Melody

kick

snare

hihat

Guitar

Bass

90

Melody

kick

snare

hihat

Guitar

Bass

91

Melody

kick

snare

hihat

Guitar

Bass

Detailed description of the musical score for measures 91 and 92. The score is written for a band and includes six staves: Melody, kick, snare, hihat, Guitar, and Bass. Measure 91 starts with a melody of chords in the treble clef. The kick drum has a pattern of quarter notes. The snare drum has a pattern of quarter notes. The hihat has a pattern of eighth notes. The guitar has a pattern of chords and single notes. The bass has a pattern of quarter notes. Measure 92 continues the melody and drum patterns.

92

Melody

kick

snare

hihat

Guitar

Bass

Detailed description of the musical score for measures 92 and 93. The score is written for a band and includes six staves: Melody, kick, snare, hihat, Guitar, and Bass. Measure 92 starts with a melody of chords in the treble clef. The kick drum has a pattern of quarter notes. The snare drum has a pattern of quarter notes. The hihat has a pattern of eighth notes. The guitar has a pattern of chords and single notes. The bass has a pattern of quarter notes. Measure 93 continues the melody and drum patterns.

93

Melody

kick

snare

hihat

Guitar

Bass

Detailed description of the musical score for measures 93-94. The score is written for a band and includes staves for Melody, kick, snare, hihat, Guitar, and Bass. Measure 93 starts with a melody in the treble clef, followed by a kick drum pattern, a snare drum pattern, and a hihat pattern. The guitar and bass parts are also shown, with a triplet in the bass line. Measure 94 continues the melody and drum patterns.

94

Melody

kick

snare

hihat

Guitar

Bass

Detailed description of the musical score for measures 94-95. The score is written for a band and includes staves for Melody, kick, snare, hihat, Guitar, and Bass. Measure 94 starts with a melody in the treble clef, followed by a kick drum pattern, a snare drum pattern, and a hihat pattern. The guitar and bass parts are also shown. Measure 95 continues the melody and drum patterns.

95

Melody

kick

snare

hihat

Guitar

Bass

Detailed description of the musical score for measures 95-96. The score is written for a band and includes six staves: Melody, kick, snare, hihat, Guitar, and Bass. Measure 95 starts with a melody of chords in the treble clef. The kick drum part has a pattern of quarter notes. The snare drum part has a pattern of quarter notes. The hihat part has a pattern of eighth notes. The guitar part has a melody of chords. The bass part has a melody of quarter notes, including a triplet of eighth notes. Measure 96 continues the melody and drum patterns.

96

Melody

kick

snare

hihat

Guitar

Bass

Detailed description of the musical score for measures 96-97. The score is written for a band and includes six staves: Melody, kick, snare, hihat, Guitar, and Bass. Measure 96 starts with a melody of chords in the treble clef. The kick drum part has a pattern of quarter notes. The snare drum part has a pattern of quarter notes. The hihat part has a pattern of eighth notes. The guitar part has a melody of chords. The bass part has a melody of quarter notes. Measure 97 continues the melody and drum patterns.

97

Melody

kick

snare

hihat

Guitar

Bass

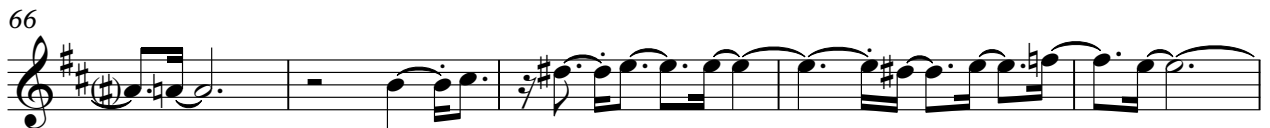
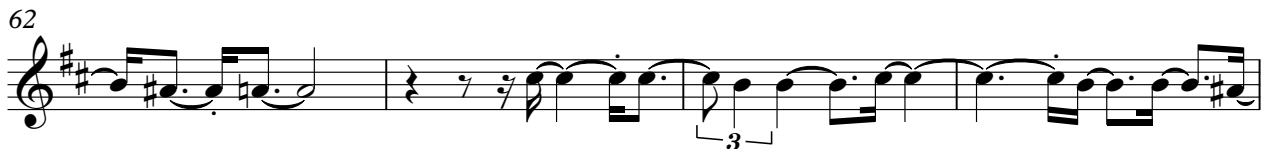
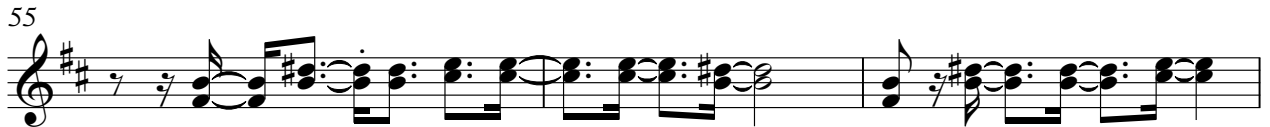

80

83

87

90

93

96

The Everly Brothers - Bye Bye Love 1

kick

♩ = 168, 068, 041 343

kick

5

9

13

17

21

25

29

33

37

41

V.S.

45

49

53

57

61

65

69

73

77

81

85

89

93

96

2

snare

45

49

53

57

61

65

69

73

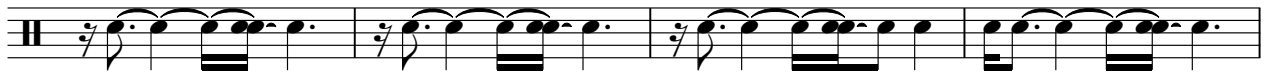

77

81

85

89

93

96

2

hihat

The Everly Brothers - Bye Bye Love 1

6800101343
hihat

6

10

14

18

22

26

30

34

38

V.S.

2

hihat

42

46

50

54

58

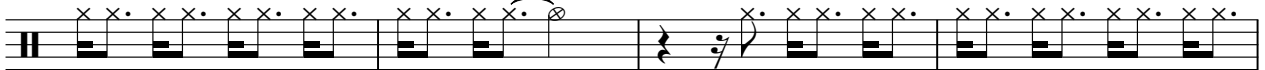

62

66

70

74

78

82

86

90

94

97

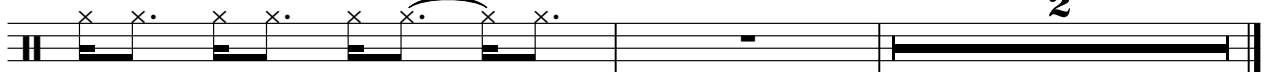

The Everly Brothers - Bye Bye Love 1

Guitar

$\text{♩} = 168, 00683001343$
Guitar

3
5
7
9
11
13
16
18
20
V.S.

87

89

91

93

95

97

The Everly Brothers - Bye Bye Love 1

Bass

♩ = 1 681081004B343

Bass

4

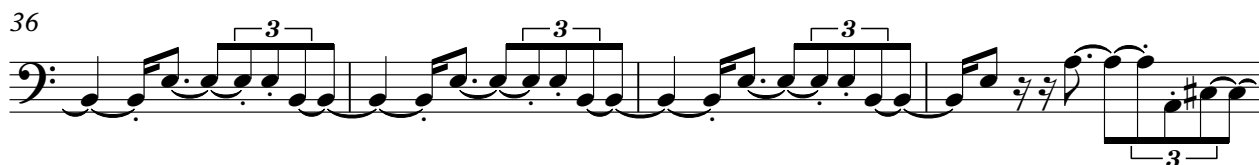
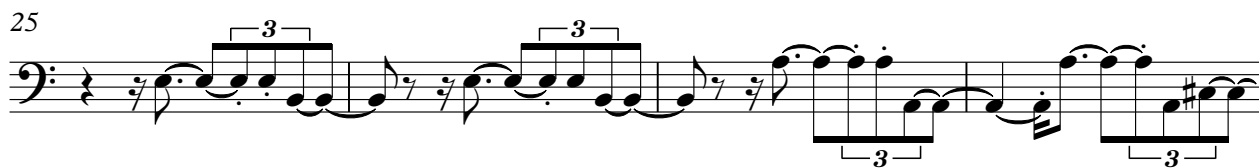
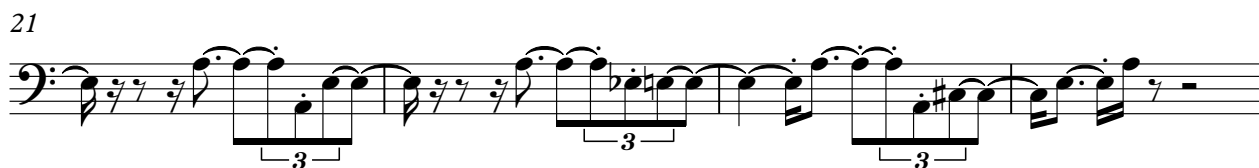

V.S.

40

44

48

51

54

57

61

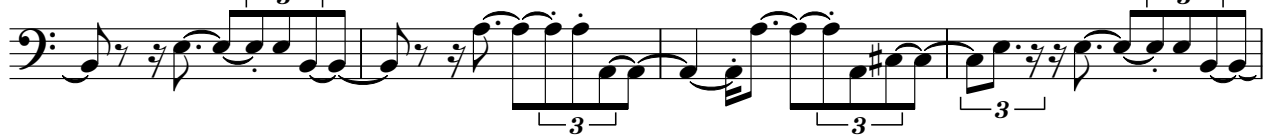

65

68

72

76

80

83

86

90

93

96

