

The Everly Brothers - Bye Bye Love 2

♩ = 163,003616

DRUMS

STEEL GTR

MUTED GTR

+CHORUS GT

DISTORTION

FINGERDBAS

MELODY

♩ = 163,003616

DRUMS

A.PIANO 2

STEEL GTR

+CHORUS GT

DISTORTION

FINGERDBAS

A.PIANO 2

STEEL GTR

+CHORUS GT

DISTORTION

FINGERDBAS

DRUMS

A.PIANO 2

18

DRUMS

STEEL GTR

MUTED GTR

+CHORUS GT

DISTORTION

FINGERDBAS

MELODY

DRUMS

A.PIANO 2

21

DRUMS

STEEL GTR

MUTED GTR

+CHORUS GT

DISTORTION

FINGERDBAS

MELODY

DRUMS

A.PIANO 2

30

33

42

DRUMS

STEEL GTR

MUTED GTR

+CHORUS GT

DISTORTION

FINGERDBAS

MELODY

DRUMS

A.PIANO 2

45

DRUMS

STEEL GTR

MUTED GTR

+CHORUS GT

DISTORTION

FINGERDBAS

MELODY

DRUMS

A.PIANO 2

54

DRUMS

STEEL GTR

MUTED GTR

+CHORUS GT

DISTORTION

FINGERDBAS

MELODY

DRUMS

A.PIANO 2

56

DRUMS

STEEL GTR

MUTED GTR

+CHORUS GT

DISTORTION

FINGERDBAS

MELODY

DRUMS

A.PIANO 2

DRUMS

STEEL GTR

MUTED GTR

+CHORUS GT

DISTORTION

FINGERDBAS

MELODY

DRUMS

A.PIANO 2

DRUMS

STEEL GTR

MUTED GTR

+CHORUS GT

DISTORTION

FINGERDBAS

MELODY

DRUMS

A.PIANO 2

65

68

77

DRUMS

STEEL GTR

MUTED GTR

+CHORUS GT

DISTORTION

FINGERDBAS

MELODY

DRUMS

A.PIANO 2

80

DRUMS

STEEL GTR

MUTED GTR

+CHORUS GT

DISTORTION

FINGERDBAS

MELODY

DRUMS

A.PIANO 2

89

DRUMS

STEEL GTR

MUTED GTR

+CHORUS GT

DISTORTION

FINGERDBAS

MELODY

DRUMS

A.PIANO 2

91

DRUMS

STEEL GTR

MUTED GTR

+CHORUS GT

DISTORTION

FINGERDBAS

MELODY

DRUMS

A.PIANO 2

100

DRUMS

STEEL GTR

MUTED GTR

+CHORUS GT

DISTORTION

FINGERDBAS

MELODY

DRUMS

A.PIANO 2

103

DRUMS

STEEL GTR

MUTED GTR

+CHORUS GT

DISTORTION

FINGERDBAS

MELODY

DRUMS

A.PIANO 2

DRUMS

The Everly Brothers - Bye Bye Love 2

♩ = 163,003616

10

16

22

28

34

40

46

52

58

64

V.S.

2

DRUMS

70

76

82

88

94

100

106

112

2

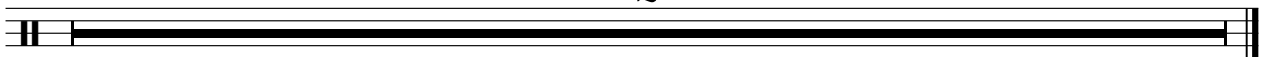

The Everly Brothers - Bye Bye Love 2

STEEL GTR

♩ = 163,003616

2

6

8

10

12

15

17

19

21

24

V.S.

STEEL GTR

STEEL GTR

54

56

59

62

64

67

70

73

75

78

V.S.

STEEL GTR

STEEL GTR

105

107

109

112

2

The Everly Brothers - Bye Bye Love 2

MUTED GTR

♩ = 163,003616

10

15

19

22

26

29

33

37

41

45

V.S.

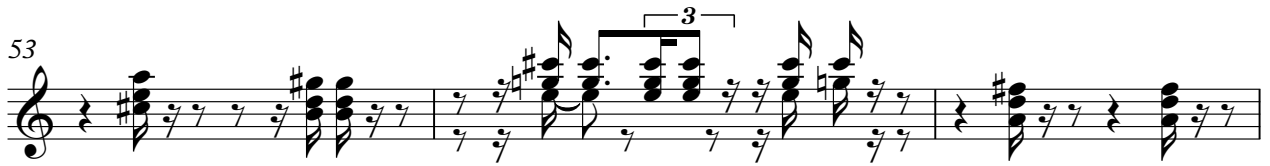

MUTED GTR

3

87

90

94

98

102

106

109

112

2

The Everly Brothers - Bye Bye Love 2

+CHORUS GT

♩ = 163,003616

6

10

13

16

20

23

27

31

34

37

V.S.

74

77

81

84

87

91

94

98

102

105

V.S.

DISTORTION

The Everly Brothers - Bye Bye Love 2

♩ = 163,003616

6

10

13

16

20

23

27

31

34

37

V.S.

DISTORTION

DISTORTION

74

77

81

84

87

91

94

98

102

105

V.S.

DISTORTION

107

109

112

2

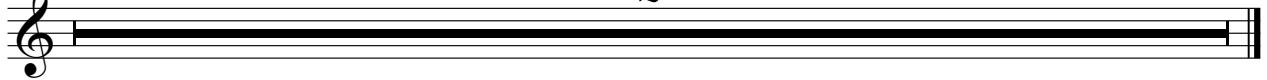

♩ = 163,003616

6

10

14

19

24

29

34

39

44

49

V.S.

FINGERDBAS

104

108

112

2

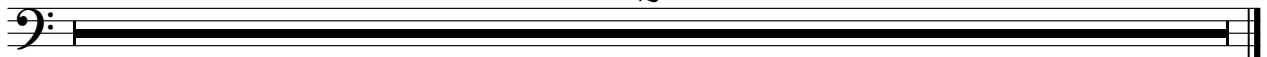

The Everly Brothers - Bye Bye Love 2

MELODY

♩ = 163,003616

10

15

19

24

28

33

39

43

MELODY

47

52

56

60

63

68

74

79

84

88

92

MELODY

3

96

100

103

6

112

2

The Everly Brothers - Bye Bye Love 2

DRUMS

♩ = 163,003616

9

13

17

21

25

29

33

37

41

45

V.S.

49

53

57

61

65

69

73

77

81

84

88

92

96

100

104

108

112

2

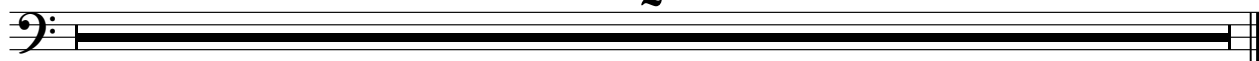

A.PIANO 2

The Everly Brothers - Bye Bye Love 2

♩ = 163,003616

6

11

15

18

21

24

27

31

34

37

V.S.

V.S.

103

106

109

112
