

# The Everly Brothers - Wake Up Little Suzie

♩ = 186,000366

DRUMS

MELODY

STEEL GTR

CLEAN GTR

DISTORTION

FINGERDBAS

A.PIANO 2

5

STEEL GTR

DRUMS

STEEL GTR

CLEAN GTR

DISTORTION

FINGERDBAS

DRUMS

STEEL GTR

CLEAN GTR

DISTORTION

FINGERDBAS

11

DRUMS

MELODY

STEEL GTR

CLEAN GTR

DISTORTION

FINGERDBAS

A.PIANO 2

13

DRUMS

MELODY

STEEL GTR

CLEAN GTR

DISTORTION

FINGERDBAS

A.PIANO 2

15

DRUMS

MELODY

STEEL GTR

CLEAN GTR

DISTORTION

FINGERDBAS

A.PIANO 2

17

DRUMS

MELODY

STEEL GTR

CLEAN GTR

DISTORTION

FINGERDBAS

A.PIANO 2

19

DRUMS

MELODY

STEEL GTR

CLEAN GTR

DISTORTION

FINGERDBAS

A.PIANO 2

21

DRUMS

MELODY

STEEL GTR

CLEAN GTR

DISTORTION

FINGERDBAS

A.PIANO 2

23

DRUMS

MELODY

STEEL GTR

CLEAN GTR

DISTORTION

FINGERDBAS

A.PIANO 2

25

DRUMS

MELODY

STEEL GTR

CLEAN GTR

DISTORTION

FINGERDBAS

A.PIANO 2

27

DRUMS

MELODY

STEEL GTR

CLEAN GTR

DISTORTION

FINGERDBAS

A.PIANO 2

29

DRUMS

MELODY

STEEL GTR

CLEAN GTR

DISTORTION

FINGERDBAS

A.PIANO 2

31

DRUMS

MELODY

STEEL GTR

CLEAN GTR

DISTORTION

FINGERDBAS

A.PIANO 2

33

DRUMS

MELODY

STEEL GTR

CLEAN GTR

DISTORTION

FINGERDBAS

A.PIANO 2

Detailed description of the musical score: The score is divided into two systems, measures 31-33 and 33-35. Each system contains seven staves: Drums, Melody, Steel Guitar, Clean Guitar, Distortion, Finger Bass, and A. Piano 2. The Drums part shows a consistent rhythmic pattern with snare and bass drum hits. The Melody part features a mix of eighth and sixteenth notes, often grouped in triplets. The Steel Guitar part is highly complex, with many chords and intricate fingerings. The Clean Guitar part provides a harmonic accompaniment with chords and single notes. The Distortion part adds a driving, rhythmic element with chords and single notes. The Finger Bass part provides a low-end accompaniment with chords and single notes. The A. Piano 2 part provides a melodic and harmonic accompaniment with chords and single notes. The key signature is one sharp (F#), and the time signature is 4/4.

35

DRUMS

MELODY

STEEL GTR

CLEAN GTR

DISTORTION

FINGERDBAS

A.PIANO 2

37

DRUMS

MELODY

STEEL GTR

CLEAN GTR

DISTORTION

FINGERDBAS

A.PIANO 2

Detailed description of the musical score: The score is arranged in a system of seven staves. The top staff is for Drums, showing a consistent rhythmic pattern of eighth notes. The second staff is the Melody line, which is mostly silent in the first system and begins in the second system. The third staff is Steel Guitar, featuring a complex texture of chords and melodic lines, including a triplet marked with a '3'. The fourth staff is Clean Guitar, which mirrors the Steel Guitar part but with a different timbre. The fifth staff is Distortion, providing a heavy, sustained accompaniment. The sixth staff is Finger Bass, playing a steady bass line. The seventh staff is A. Piano 2, which provides a dense, harmonic accompaniment with many chords and arpeggios. The second system starts at measure 37 and continues the same instrumental parts.

39

DRUMS

MELODY

STEEL GTR

CLEAN GTR

DISTORTION

FINGERDBAS

A.PIANO 2

41

DRUMS

MELODY

STEEL GTR

CLEAN GTR

DISTORTION

FINGERDBAS

A.PIANO 2

43

DRUMS

MELODY

STEEL GTR

CLEAN GTR

DISTORTION

FINGERDBAS

A.PIANO 2

45

DRUMS

MELODY

STEEL GTR

CLEAN GTR

DISTORTION

FINGERDBAS

A.PIANO 2

47

DRUMS

MELODY

STEEL GTR

CLEAN GTR

DISTORTION

FINGERDBAS

A.PIANO 2

49

DRUMS

MELODY

STEEL GTR

CLEAN GTR

DISTORTION

FINGERDBAS

A.PIANO 2

51

DRUMS

MELODY

STEEL GTR

CLEAN GTR

DISTORTION

FINGERDBAS

A.PIANO 2

53

DRUMS

MELODY

STEEL GTR

CLEAN GTR

DISTORTION

FINGERDBAS

A.PIANO 2

55

DRUMS

MELODY

STEEL GTR

CLEAN GTR

DISTORTION

FINGERDBAS

A.PIANO 2

57

DRUMS

STEEL GTR

CLEAN GTR

DISTORTION

FINGERDBAS

59

DRUMS

MELODY

STEEL GTR

CLEAN GTR

DISTORTION

FINGERDBAS

A.PIANO 2

61

DRUMS

MELODY

STEEL GTR

CLEAN GTR

DISTORTION

FINGERDBAS

A.PIANO 2

63

DRUMS

MELODY

STEEL GTR

CLEAN GTR

DISTORTION

FINGERDBAS

A.PIANO 2

65

DRUMS

MELODY

STEEL GTR

CLEAN GTR

DISTORTION

FINGERDBAS

A.PIANO 2

67

DRUMS

MELODY

STEEL GTR

CLEAN GTR

DISTORTION

FINGERDBAS

A.PIANO 2

69

DRUMS

MELODY

STEEL GTR

CLEAN GTR

DISTORTION

FINGERDBAS

A.PIANO 2

Detailed description of the musical score: The score is divided into two systems, measures 67-68 and 69-72. Each system contains seven staves: DRUMS (drum set), MELODY (melody line), STEEL GTR (steel guitar), CLEAN GTR (clean guitar), DISTORTION (distorted guitar), FINGERDBAS (fingerboard bass), and A.PIANO 2 (piano accompaniment). The drums play a consistent pattern of eighth notes. The melody is mostly rests with some chords. The steel guitar plays a complex, rhythmic pattern with many chords. The clean guitar and distortion parts play similar rhythmic patterns. The fingerboard bass plays a simple bass line. The piano accompaniment features a complex, rhythmic pattern with many chords.

71

DRUMS

MELODY

STEEL GTR

CLEAN GTR

DISTORTION

FINGERDBAS

A.PIANO 2

73

DRUMS

MELODY

STEEL GTR

CLEAN GTR

DISTORTION

FINGERDBAS

A.PIANO 2

75

DRUMS

MELODY

STEEL GTR

CLEAN GTR

DISTORTION

FINGERDBAS

A.PIANO 2

77

DRUMS

MELODY

STEEL GTR

CLEAN GTR

DISTORTION

FINGERDBAS

A.PIANO 2

79

DRUMS

MELODY

STEEL GTR

CLEAN GTR

DISTORTION

FINGERDBAS

A.PIANO 2

81

DRUMS

MELODY

STEEL GTR

CLEAN GTR

DISTORTION

FINGERDBAS

A.PIANO 2

Detailed description of the musical score: The score is divided into two systems, measures 79-80 and 81-82. Each system contains seven staves. The top staff is Drums, showing a consistent rhythmic pattern of eighth notes with 'x' marks indicating muffled hits. The Melody staff features a mix of eighth and sixteenth notes, with a triplet of eighth notes in measure 80. The Steel GTR staff is highly active, with many sixteenth-note chords and some distortion effects. The CLEAN GTR staff provides a harmonic accompaniment with eighth-note chords. The DISTORTION staff follows a similar pattern to the clean guitar but with a distorted sound. The FINGERDBAS staff has a simple bass line with eighth notes and some rests. The A.PIANO 2 staff has a sparse accompaniment with chords and single notes. The second system (measures 81-82) continues these patterns, with a triplet in the melody and clean guitar parts in measure 82.

83

DRUMS

MELODY

STEEL GTR

CLEAN GTR

DISTORTION

FINGERDBAS

A.PIANO 2

85

DRUMS

MELODY

STEEL GTR

CLEAN GTR

DISTORTION

FINGERDBAS

A.PIANO 2

Detailed description of the musical score: The score is divided into two systems, measures 83-84 and 85. Each system contains seven staves. The top staff is Drums, showing a consistent rhythmic pattern. The Melody staff has rests in measures 83 and 84, then begins in measure 85. The Steel Guitar, Clean Guitar, and Distortion staves show intricate guitar techniques, including triplets and a '3' marking. The Fingerbass staff provides a steady bass line. The A. Piano 2 staff features complex piano accompaniment with chords and arpeggios.

87

DRUMS

MELODY

STEEL GTR

CLEAN GTR

DISTORTION

FINGERDBAS

A.PIANO 2

89

DRUMS

MELODY

STEEL GTR

CLEAN GTR

DISTORTION

FINGERDBAS

A.PIANO 2

91

DRUMS

MELODY

STEEL GTR

CLEAN GTR

DISTORTION

FINGERDBAS

A.PIANO 2

93

DRUMS

STEEL GTR

CLEAN GTR

DISTORTION

FINGERDBAS

95

DRUMS

STEEL GTR

CLEAN GTR

DISTORTION

FINGERDBAS

97

DRUMS

STEEL GTR

CLEAN GTR

DISTORTION

FINGERDBAS

99

STEEL GTR

CLEAN GTR

DISTORTION

FINGERDBAS

DRUMS

The Everly Brothers - Wake Up Little Suzie

♩ = 186,000366

6

10

14

18

22

26

30

34

38

42

V.S.

46

50

54

58

62

66

70

74

78

82

DRUMS

86

90

94

96

100

2

The Everly Brothers - Wake Up Little Suzie

MELODY

♩ = 186,000366

10

15

20

24

29

34

38

43

48

53

60

65

70

74

80

84

88

91

100

STEEL GTR

The Everly Brothers - Wake Up Little Suzie

♩ = 186,000366

2

6

9

12

15

18

21

25

28

32

V.S.

35

39

43

47

51

54

58

61

64

67

70

74

78

81

85

89

92

95

97

100

♩ = 186,000366

6

11

15

19

23

27

31

35

39

43

V.S.

48

53

57

62

66

70

74

78

82

85

CLEAN GTR

3

89

92

96

100

2

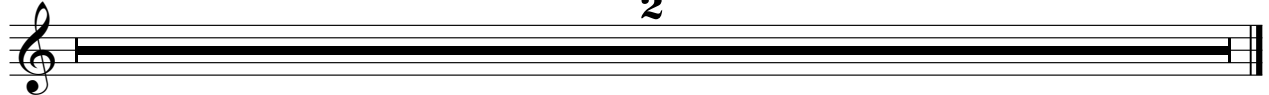

DISTORTION

The Everly Brothers - Wake Up Little Suzie

♩ = 186,000366

6

11

15

19

23

27

31

35

39

43

V.S.

## DISTORTION

48

53

57

62

66

70

74

78

82

85

Detailed description of the musical score: The score is written in a single system with ten staves. Each staff begins with a measure number (48, 53, 57, 62, 66, 70, 74, 78, 82, 85). The music is in a key with one sharp (F#) and a 4/4 time signature. It features a variety of rhythmic patterns, including eighth and sixteenth notes, and complex chordal textures. Several measures contain triplets, indicated by a '3' over the notes. The notation includes stems, beams, and various accidentals (sharps, naturals, flats) to specify pitch and articulation.

DISTORTION

89

92

96

100

2

♩ = 186,000366

6

11

16

22

28

34

39

45

50

55

V.S.

59

64

70

76

82

87

92

96

100

2

A.PIANO 2

The Everly Brothers - Wake Up Little Suzie

♩ = 186,000366

**10**

14

18

22

25

28

32

35

37

A.PIANO 2

76

80

83

86

90

100