

The Fevers - Mar De Rosas

♩ = 132,000137

Snare

BassDrum

Hi Hat

Hi Hat 2

Tambouri

E-Guitar

Bass

Strings

♩ = 132,000137

4

Snare

BassDrum

Hi Hat

Hi Hat 2

Tambouri

Vocal

E-Guitar

Bass

Strings

6

Snare

BassDrum

Hi Hat

Hi Hat 2

Crash

Tambouri

SpanGit 1

Vocal

Bass

Orch.Str

8

Snare

BassDrum

Hi Hat

Hi Hat 2

Tambouri

SpanGit 1

Vocal

E-Guitar

Bass

Orch.Str

10

Snare

BassDrum

Hi Hat

Hi Hat 2

Tambouri

SpanGit1

Vocal

Bass

Orch.Str

12

Snare

BassDrum

Hi Hat

Hi Hat 2

Tambouri

SpanGit 1

Vocal

E-Guitar

Bass

Orch.Str

14

Snare

BassDrum

Hi Hat

Hi Hat 2

Crash

Tambouri

SpanGit 1

Vocal

Bass

Orch.Str

16

Snare

BassDrum

Hi Hat

Hi Hat 2

Tambouri

SpanGit1

Vocal

Bass

Orch.Str

18

Snare

BassDrum

Hi Hat

Hi Hat 2

Tambouri

SpanGit1

Vocal

Bass

Orch.Str

SpanGit2

20

Snare

BassDrum

Hi Hat

Hi Hat 2

Tambouri

SpanGit1

Vocal

Bass

Orch.Str

SpanGit2

22

Snare

BassDrum

Hi Hat

Hi Hat 2

Crash

Tambouri

SpanGit 1

Vocal

Bass

Orch.Str

24

Snare

BassDrum

Hi Hat

Hi Hat 2

Tambouri

SpanGit1

Vocal

Bass

Chor uuu

26

Snare

BassDrum

Hi Hat

Hi Hat 2

Tambouri

SpanGit1

Vocal

Bass

Chor uuu

Orch.Str

Strings

SpanGit2

28

30

Snare

BassDrum

Hi Hat

Hi Hat 2

Tambouri

SpanGit1

Vocal

Bass

Orch.Str

32

34

- Vocal:** A vocal line with a melodic phrase and rests.
- Bass:** A bass line with a simple harmonic progression.
- Chor uuu:** A vocal line consisting of a sustained 'uuu' sound.
- Orch.Str:** An orchestral string part with a sustained harmonic.

36

38

Snare

BassDrum

Hi Hat

Hi Hat 2

Crash

Tambouri

SpanGit 1

Vocal

Bass

Orch.Str

Strings

40

Snare

BassDrum

Hi Hat

Hi Hat 2

Tambouri

SpanGit 1

Vocal

Bass

Orch.Str

Strings

Chor aaa

42

Snare

BassDrum

Hi Hat

Hi Hat 2

Tambouri

SpanGit1

Vocal

Bass

Orch.Str

Strings

Chor aaa

44

Snare

Bass Drum

Hi Hat

Hi Hat 2

Crash

Tambouri

SpanGit 1

Vocal

Bass

Orch.Str

Strings

Chor aaa

46

Snare

BassDrum

Hi Hat

Hi Hat 2

Crash

Tambouri

SpanGit 1

Vocal

Bass

Orch.Str

48

Snare

BassDrum

Hi Hat

Hi Hat 2

Tambouri

SpanGit 1

Vocal

E-Guitar

Bass

Orch.Str

50

Snare

BassDrum

Hi Hat

Hi Hat 2

Tambouri

SpanGit1

Vocal

Bass

Orch.Str

52

Snare

BassDrum

Hi Hat

Hi Hat 2

Tambouri

SpanGit1

Vocal

E-Guitar

Bass

Orch.Str

Strings

54

56

58

Snare

BassDrum

Hi Hat

Hi Hat 2

Crash

Tambouri

SpanGit1

Vocal

Bass

Orch.Str

SpanGit2

Chor aaa

60

- Orch.Str:** Features a sustained chord with a long note.
- Chor aaa:** Features a sustained chord with a long note.

62

Snare

BassDrum

Hi Hat

Hi Hat 2

Crash

Tambouri

SpanGit 1

Vocal

Bass

Orch.Str

64

Snare

BassDrum

Hi Hat

Hi Hat 2

Tambouri

SpanGit 1

Vocal

Bass

Chor uuu

Orch.Str

66

Snare

BassDrum

Hi Hat

Hi Hat 2

Tambouri

SpanGit 1

Vocal

Bass

Chor uuu

Orch.Str

Strings

SpanGit 2

68

- SpanGit2:** Plays a rhythmic accompaniment similar to the Strings part.

70

Snare

BassDrum

Hi Hat

Hi Hat 2

Tambouri

SpanGit1

Vocal

Bass

Orch.Str

72

Snare

BassDrum

Hi Hat

Hi Hat 2

Tambouri

SpanGit 1

Vocal

Bass

Chor uuu

Orch.Str

74

Snare

BassDrum

Hi Hat

Hi Hat 2

Tambouri

SpanGit1

Vocal

Bass

Chor uuu

Orch.Str

Strings

SpanGit2

76

- Chor uuu:** A vocal line with a long, sustained 'uuu' sound.
- Orch.Str:** An orchestral string part with a long, sustained chord.

78

Snare

BassDrum

Hi Hat

Hi Hat 2

Crash

Tambouri

SpanGit 1

Vocal

Bass

Orch.Str

Strings

80

82

Snare

BassDrum

Hi Hat

Hi Hat 2

Tambouri

SpanGit1

Vocal

Bass

Orch.Str

Strings

Chor aaa

84

86

Snare

BassDrum

Hi Hat

Hi Hat 2

Crash

Tambouri

SpanGit 1

Vocal

Bass

Orch.Str

88

Snare

BassDrum

Hi Hat

Hi Hat 2

Tambouri

SpanGit 1

Vocal

E-Guitar

Bass

Orch.Str

90

Snare

BassDrum

Hi Hat

Hi Hat 2

Tambouri

SpanGit1

Vocal

Bass

Orch.Str

92

Snare

BassDrum

Hi Hat

Hi Hat 2

Tambouri

SpanGit 1

Vocal

E-Guitar

Bass

Orch.Str

94

Snare

Bass Drum

Hi Hat

Hi Hat 2

Tambouri

E-Guitar

Bass

Strings

96

Snare

BassDrum

Hi Hat

Hi Hat 2

Crash

Tambouri

E-Guitar

Bass

Strings

Snare

46

52

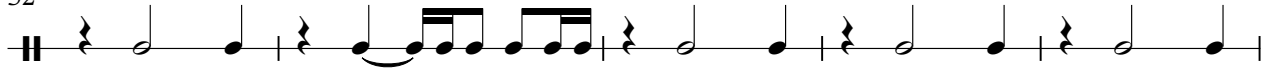

57

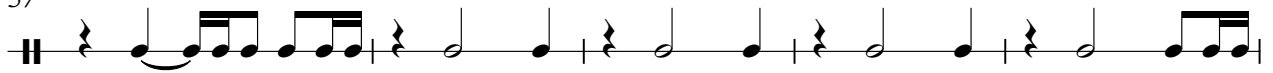

62

68

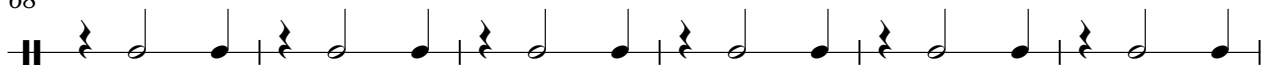

74

80

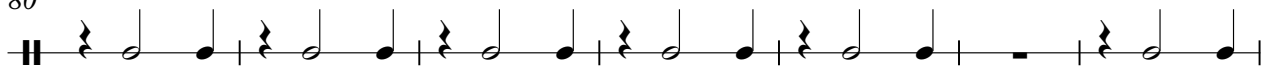

87

93

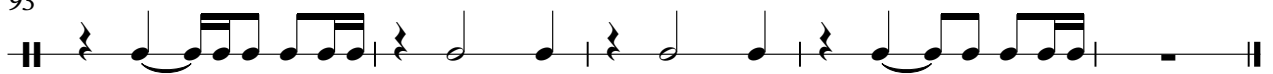

BassDrum

The Fevers - Mar De Rosas

♩ = 132,000137

7

13

19

25

31

37

43

49

55

V.S.

2

BassDrum

61

67

73

79

85

91

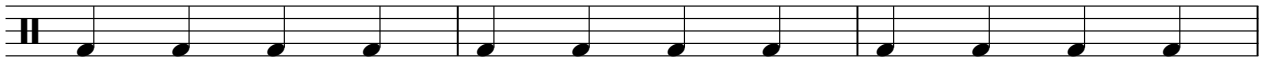

94

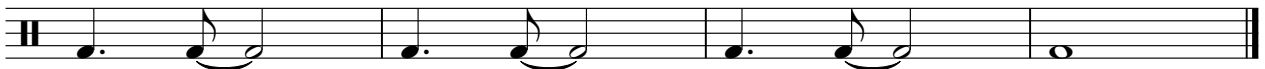

# The Fevers - Mar De Rosas

## Hi Hat

♩ = 132,000137

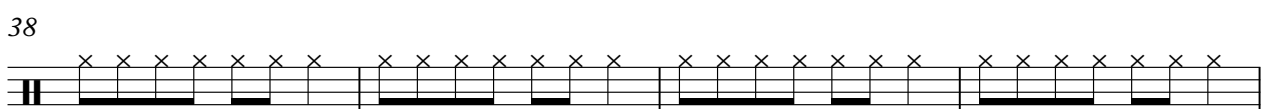
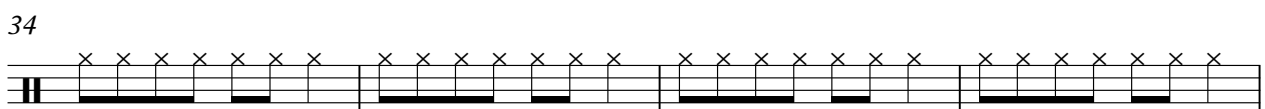
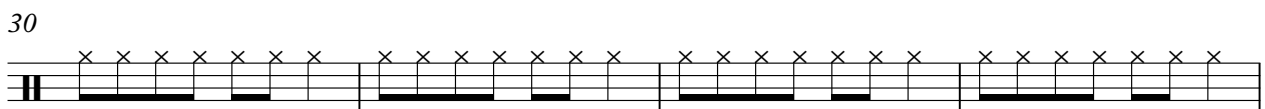
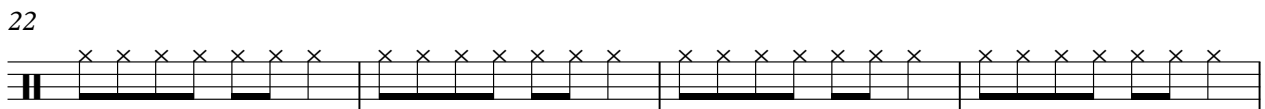
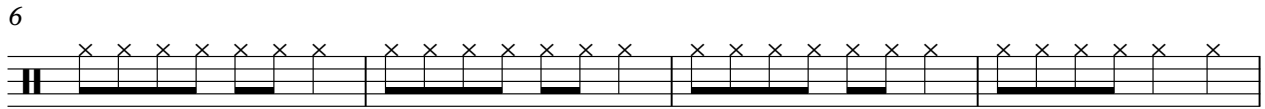

V.S.

2

# Hi Hat

42

47

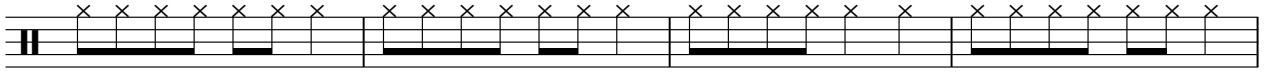

51

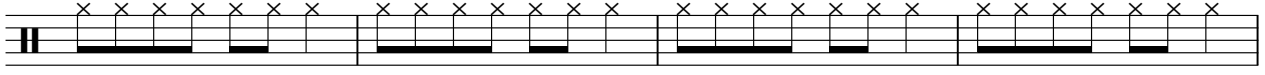

55

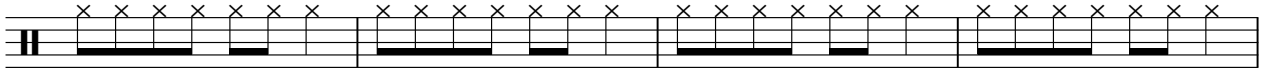

59

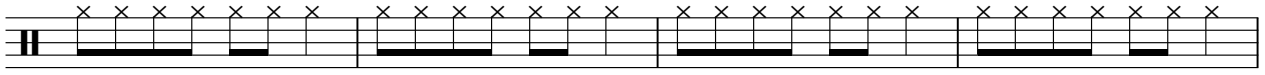

63

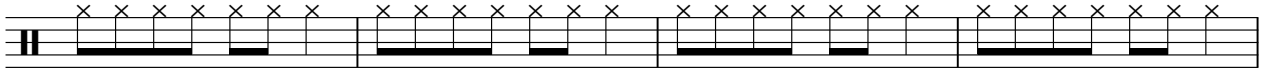

67

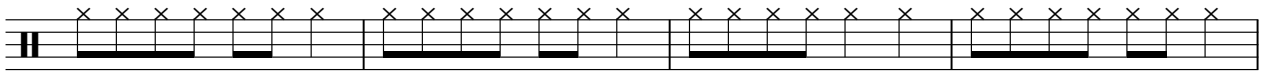

71

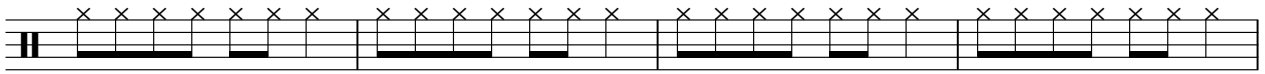

75

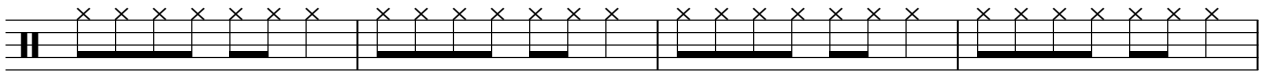

79

Hi Hat

83

88

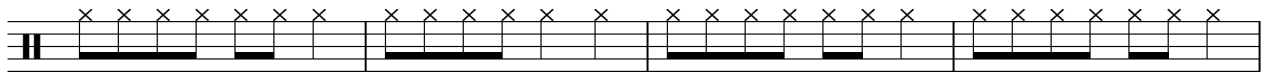

92

95

Hi Hat 2

The Fevers - Mar De Rosas

♩ = 132,000137

7

12

17

22

27

32

37

41

46

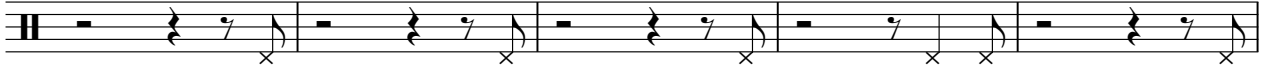

51

56

61

66

71

76

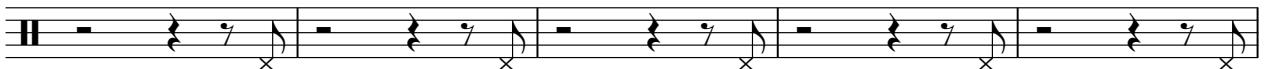

81

87

92

Crash

The Fevers - Mar De Rosas

♩ = 132,000137

5 7 7

23 15 6 7

54 3 3 15

78 6 10

♩ = 132,000137

5

8

11

14

17

20

23

26

29

32

# The Fevers - Mar De Rosas

Vocal

♩ = 132,000137

4

8

12

16

20

24

29

33

38

42

V.S.

91

♩ = 132,000137

2

8

2

14

34 2

53

34 2

92

92

95

95

# The Fevers - Mar De Rosas

Bass

♩ = 132,000137

6

12

18

24

30

35

41

47

53

V.S.

# The Fevers - Mar De Rosas

Chor uuu

♩ = 132,000137

24

30

3 16

54

7

68

3

75

20

# The Fevers - Mar De Rosas

Orch.Str

♩ = 132,000137

5

13

22

3

32

40

48

57

66

75

83

V.S.

2

Orch.Str

89

# The Fevers - Mar De Rosas

Strings

♩ = 132,000137

74

77

84

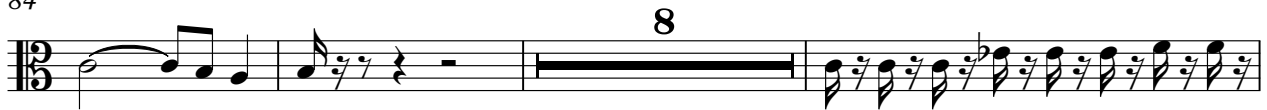

95

♩ = 132,000137

17

20

26

29

36

58

61

68

74

76

# The Fevers - Mar De Rosas

Chor aaa

♩ = 132,000137

**39**

46

**8**

61

**18**

82

**13**
