

The Fevers - Marcas do Que Se Foi 2

♩ = 120,000000

4

executado por Geraldo Magela Pereira
executado por Geraldo Magela Pereira

2

6

7

9

Perc.

E. Gtr.

E. Bass

Solo

Solo

10

Perc.

E. Gtr.

E. Bass

Solo

Solo

11

Perc. E. Gtr. E. Bass Solo Solo

12

Perc. E. Gtr. E. Bass Solo Solo

13

14

15

Perc. E. Gtr. E. Bass Solo Solo

17

Perc. E. Gtr. E. Bass Solo Solo

18

Perc.

E. Gtr.

E. Bass

Solo

Solo

19

Perc.

E. Gtr.

E. Bass

Solo

Solo

20

Perc. E. Gtr. E. Bass Solo Solo

21

Perc. E. Gtr. E. Bass Solo Solo

22

23

24

Perc. E. Gtr. E. Bass Solo Solo

25

Perc. E. Gtr. E. Bass Solo Solo

26

27

28

Perc.

E. Gtr.

E. Bass

Solo

Solo

29

Perc.

E. Gtr.

E. Bass

Solo

Solo

30

Perc. E. Gtr. E. Bass Solo Solo

31

Perc. E. Gtr. E. Bass Solo Solo

32

Perc. E. Gtr. E. Bass Solo Solo

33

Perc. E. Gtr. E. Bass Solo Solo

34

Perc. E. Gtr. E. Bass Solo Solo

36

Perc. E. Gtr. E. Bass Solo Solo

37

Perc.

E. Gtr.

E. Bass

Solo

Solo

38

Perc.

E. Gtr.

E. Bass

Solo

Solo

39

Perc.

E. Gtr.

E. Bass

Solo

Solo

40

Perc.

E. Gtr.

E. Bass

Solo

Solo

42

Perc.

E. Gtr.

E. Bass

Solo

Solo

43

Perc.

E. Gtr.

E. Bass

Solo

Solo

44

Perc.

E. Gtr.

E. Bass

Solo

Solo

46

Perc.

E. Gtr.

E. Bass

Solo

Solo

48

49

51

Perc.

E. Gtr.

E. Bass

Solo

Solo

52

Perc.

E. Gtr.

E. Bass

Solo

Solo

54

55

56

Perc.

E. Gtr.

E. Bass

Solo

Solo

57

Perc.

E. Gtr.

E. Bass

Solo

Solo

58

Perc.

E. Gtr.

E. Bass

Solo

Solo

59

Perc.

E. Gtr.

E. Bass

Solo

Solo

60

Perc.

E. Gtr.

E. Bass

Solo

Solo

61

Perc.

E. Gtr.

E. Bass

Solo

Solo

63

The Fevers - Marcas do Que Se Foi 2

Percussion

♩ = 120,000000

2

8

14

20

25

30

36

42

48

54

executado por Geraldo Magela Pereira
executado por Geraldo Magela Pereira

V.S.

2

Percussion

59

The Fevers - Marcas do Que Se Foi 2

Electric Guitar

♩ = 120,000000

2

5

7

9

11

13

15

17

19

21

executado por Geraldo Magela Pereira
executado por Geraldo Magela Pereira

V.S.

Electric Guitar

Electric Guitar

V.S.

63

5-string Electric Bass The Fevers - Marcas do Que Se Foi 2

♩ = 120,000000

2

7

12

17

22

27

32

37

42

47

executado por Geraldo Magela Pereira
executado por Geraldo Magela Pereira

V.S.

2

5-string Electric Bass

52

57

61

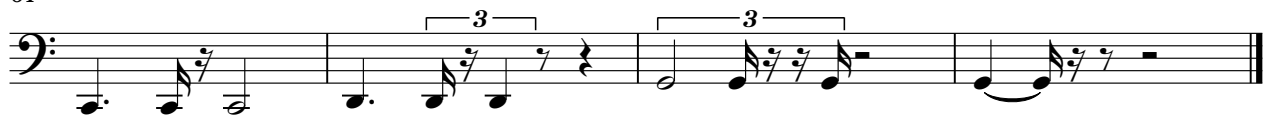

The Fevers - Marcas do Que Se Foi 2

Solo

♩ = 120,000000

6

11

15

20

25

30

35

39

43

executado por Geraldo Magela Pereira
executado por Geraldo Magela Pereira

V.S.

2

Solo

46

51

56

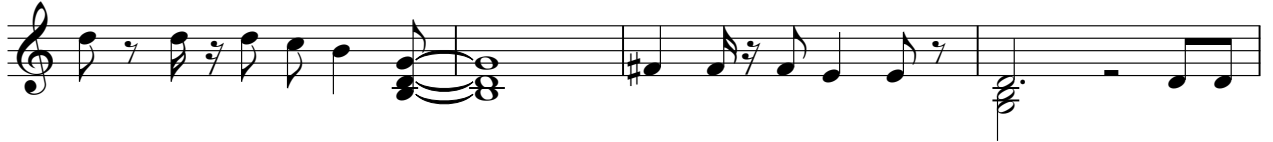

60

The Fevers - Marcas do Que Se Foi 2

Solo

♩ = 120,000000

V.S.

