

The Fevers - Vem Me Ajudar

♩ = 120,000000

Fretless Electric Bass

Percussive Organ

4

Perc.

J. Gtr.

E. Bass

Perc. Organ

Lead 1

11

13

19

21

23

Perc.

J. Gtr.

E. Bass

Lead 1

Vla.

25

Perc.

J. Gtr.

E. Bass

Lead 1

Vla.

27

29

31

Perc.

J. Gtr.

E. Bass

Lead 1

Vla.

33

Perc.

J. Gtr.

E. Bass

Lead 1

Vla.

35

Perc.

J. Gtr.

E. Bass

Lead 1

Vla.

37

Perc.

J. Gtr.

E. Bass

Lead 1

Vla.

43

45

Perc. J. Gtr. E. Bass S. Perc. Organ Lead 1

51

53

55

Perc.

J. Gtr.

E. Bass

Lead 1

Vla.

58

Perc.

J. Gtr.

E. Bass

Lead 1

Vla.

60

Perc.

J. Gtr.

E. Bass

Lead 1

Vla.

62

Perc.

J. Gtr.

E. Bass

Lead 1

Vla.

64

Bar. Tpt.
Perc.
J. Gtr.
E. Bass
Lead 1
Vla.

66

Bar. Tpt.
Perc.
J. Gtr.
E. Bass
Lead 1
Vla.

68

Bar. Tpt.

Perc.

J. Gtr.

E. Bass

Lead 1

Vla.

70

Bar. Tpt.

Perc.

J. Gtr.

E. Bass

Lead 1

Vla.

72

Bar. Tpt.
Perc.
J. Gtr.
E. Bass
Lead 1
Vla.

3

74

Bar. Tpt.
Perc.
J. Gtr.
E. Bass
Lead 1
Vla.

76

Bar. Tpt.
Perc.
J. Gtr.
E. Bass
Lead 1
Vla.

78

Bar. Tpt.
Perc.
J. Gtr.
E. Bass
Lead 1
Vla.

80

Bar. Tpt.
Perc.
J. Gtr.
E. Bass
Lead 1
Vla.

82

Bar. Tpt.
Perc.
J. Gtr.
E. Bass
Lead 1
Vla.

84

Bar. Tpt.
Perc.
J. Gtr.
E. Bass
Lead 1
Vla.

86

Bar. Tpt.
Perc.
J. Gtr.
E. Bass
Lead 1
Vla.

88

Bar. Tpt.
Perc.
J. Gtr.
E. Bass
Lead 1
Vla.

90

Bar. Tpt.
Perc.
J. Gtr.
E. Bass
Lead 1
Vla.

92

Bar. Tpt.
Perc.
J. Gtr.
E. Bass
Lead 1
Vla.

94

Bar. Tpt.
Perc.
J. Gtr.
E. Bass
Lead 1
Vla.

96

Bar. Tpt.

Perc.

J. Gtr.

E. Bass

Lead 1

Vla.

Detailed description of the musical score: The score is for measures 96 and 97. The Baritone Trumpet part in measure 96 starts with a quarter note, followed by a triplet of eighth notes, and then a half note. The Percussion part features a complex rhythmic pattern with various note values and rests. The Jazz Guitar part consists of chords and eighth notes. The Electric Bass part has a steady eighth-note pattern. The Lead 1 part has eighth notes and a half note. The Viola part has chords and a long note.

Baroque Trumpet The Fevers - Vem Me Ajudar

♩ = 120,000000

64

67

73

77

81

85

89

93

95

The Fevers - Vem Me Ajudar

Percussion

♩ = 120,000000

5

10

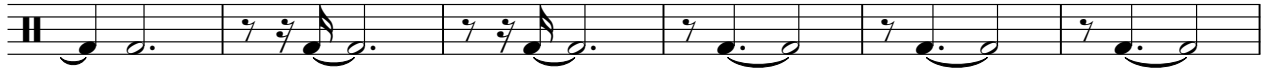

16

22

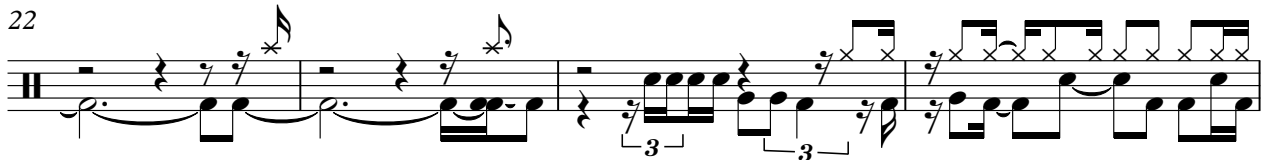

26

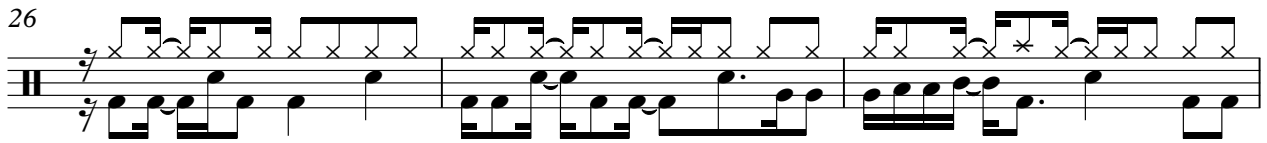

29

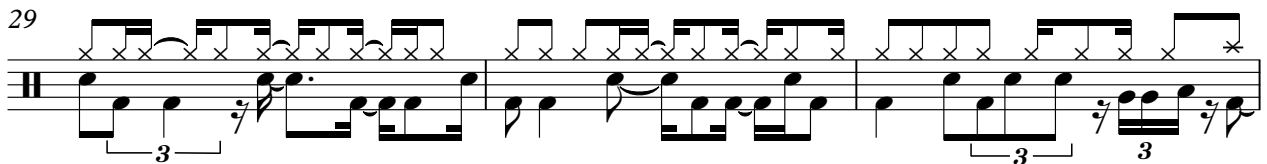

32

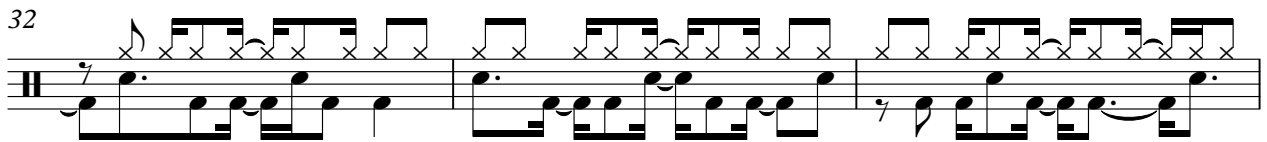

35

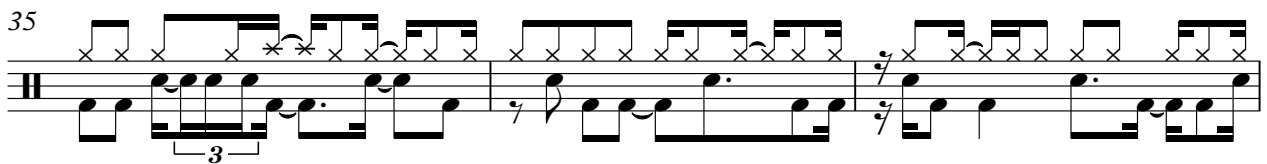

38

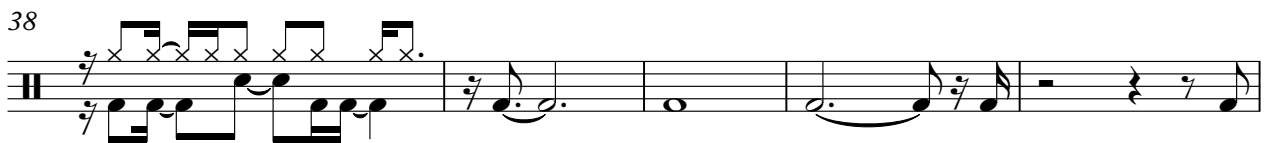

43

V.S.

Percussion

81

84

87

90

93

95

♩ = 120,000000

5

10

15

21

25

28

31

34

37

40

44

48

52

57

60

63

66

69

72

75

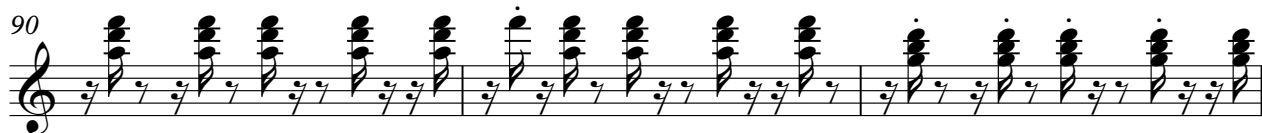

Fretless Electric Bass

The Fevers - Vem Me Ajudar

♩ = 120,000000

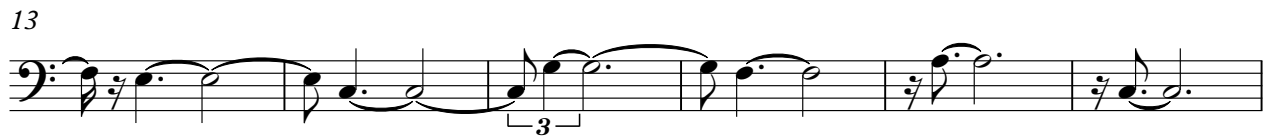
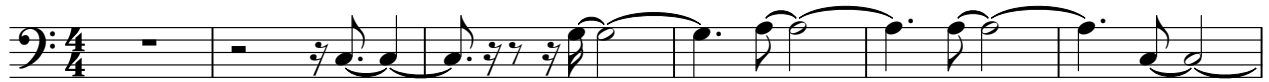

V.S.

41

47

52

57

60

63

65

67

70

73

75

77

79

81

84

87

89

92

94

96

Soprano

The Fevers - Vem Me Ajudar

♩ = 120,000000

13

17

21

24

49

53

43

Percussive Organ

The Fevers - Vem Me Ajudar

♩ = 120,000000

5

8

11

14

16

18

21

17

Percussive Organ

39

42

44

46

49

52

54

43

The Fevers - Vem Me Ajudar

Lead 1 (Square)

♩ = 120,000000

5

9

13

17

21

24

27

30

33

37

V.S.

Lead 1 (Square)

Lead 1 (Square)

The Fevers - Vem Me Ajudar

Viola

♩ = 120,000000

23

28

34

39

18

61

66

72

77

83

88

V.S.

2

Viola

92

95