

# The Five Stairsteps - Oh Child

♩ = 93,000183

SNARE DRUM

BASS DRUM

CLOSED H.H

OPEN HIHAT

LOW TOM

CRASH CYMB

HIGH TOM

MID TOM

NYLON GTR

ACOU BASS

♩ = 93,000183

SLOWSTRING

BRASS 1

A.PIANO 1

3

SNARE DRUM

BASS DRUM

CLOSED H.H

OPEN HIHAT

CRASH CYMB

NYLON GTR

ACOU BASS

SLOWSTRING

BRASS 1

A.PIANO 1

5

SNARE DRUM

BASS DRUM

CLOSED H.H

OPEN HIHAT

LOW TOM

CRASH CYMB

HIGH TOM

MID TOM

NYLON GTR

ACOU BASS

SLOWSTRING

BRASS 1

A.PIANO 1

7

MELODY

BASS DRUM

CLOSED H.H

RIM SHOT

A.PIANO 1

9

MELODY

BASS DRUM

CLOSED H.H

RIM SHOT

ACOU BASS

A.PIANO 1

11

MELODY

BASS DRUM

CLOSED H.H

RIM SHOT

ACOU BASS

SLOWSTRING

A.PIANO 1

13

MELODY

SNARE DRUM

BASS DRUM

CLOSED H.H

OPEN HIHAT

RIM SHOT

NYLON GTR

ACOU BASS

SLOWSTRING

A.PIANO 1

15

MELODY

SNARE DRUM

BASS DRUM

CLOSED H.H

OPEN HIHAT

CRASH CYMB

NYLON GTR

ACOU BASS

BRASS 1

A.PIANO 1

16

MELODY

SNARE DRUM

BASS DRUM

CLOSED H.H

OPEN HIHAT

NYLON GTR

ACOU BASS

BRASS 1

A.PIANO 1

17

MELODY

SNARE DRUM

BASS DRUM

CLOSED H.H

OPEN HIHAT

NYLON GTR

ACOU BASS

BRASS 1

A.PIANO 1

18

MELODY

SNARE DRUM

BASS DRUM

CLOSED H.H

OPEN HIHAT

NYLON GTR

ACOU BASS

BRASS 1

A.PIANO 1

19

MELODY

SNARE DRUM

BASS DRUM

CLOSED H.H

OPEN HIHAT

NYLON GTR

ACOU BASS

BRASS 1

A.PIANO 1

20

MELODY

SNARE DRUM

BASS DRUM

CLOSED H.H

OPEN HIHAT

NYLON GTR

ACOU BASS

BRASS 1

A.PIANO 1

21

MELODY

SNARE DRUM

BASS DRUM

CLOSED H.H

OPEN HIHAT

NYLON GTR

ACOU BASS

BRASS 1

A.PIANO 1

22

MELODY

SNARE DRUM

BASS DRUM

CLOSED H.H

OPEN HIHAT

HIGH TOM

MID TOM

ACOU BASS

BRASS 1

A.PIANO 1

23

MELODY

BASS DRUM

CLOSED H.H

RIM SHOT

NYLON GTR

ACOU BASS

SLOWSTRING

A.PIANO 1

25

MELODY

BASS DRUM

CLOSED H.H

RIM SHOT

ACOU BASS

SLOWSTRING

A.PIANO 1

Detailed description of the musical score: The score is for page 16, starting at measure 25. It consists of seven staves. The MELODY staff (treble clef, one flat) features a melodic line with eighth and sixteenth notes, including a triplet of eighth notes. The BASS DRUM staff (common time) has a rhythmic pattern of quarter and eighth notes. The CLOSED H.H staff (common time) uses 'x' marks to indicate hits on a closed hi-hat. The RIM SHOT staff (common time) shows rim shot patterns with vertical stems and 'x' marks. The ACOU BASS staff (bass clef, one flat) provides a bass line with quarter and eighth notes. The SLOWSTRING staff (treble clef) has sustained chords. The A.PIANO 1 staff (treble clef, one flat) includes chord diagrams and melodic lines for the piano accompaniment.

27

MELODY

BASS DRUM

CLOSED H.H

RIM SHOT

ACOU BASS

SLOWSTRING

A.PIANO 1

29

MELODY

SNARE DRUM

BASS DRUM

CLOSED H.H

OPEN HIHAT

RIM SHOT

NYLON GTR

ACOU BASS

SLOWSTRING

A.PIANO 1

32

MELODY

SNARE DRUM

BASS DRUM

CLOSED H.H

OPEN HIHAT

NYLON GTR

ACOU BASS

SLOWSTRING

BRASS 1

A.PIANO 1

33

MELODY

SNARE DRUM

BASS DRUM

CLOSED H.H

OPEN HIHAT

NYLON GTR

ACOU BASS

SLOWSTRING

BRASS 1

A.PIANO 1

34

MELODY

SNARE DRUM

BASS DRUM

CLOSED H.H

OPEN HIHAT

NYLON GTR

ACOU BASS

SLOWSTRING

BRASS 1

A.PIANO 1

35

MELODY

SNARE DRUM

BASS DRUM

CLOSED H.H

OPEN HIHAT

CRASH CYMB

NYLON GTR

ACOU BASS

SLOWSTRING

BRASS 1

A.PIANO 1

36

MELODY

SNARE DRUM

BASS DRUM

CLOSED H.H

OPEN HIHAT

NYLON GTR

ACOU BASS

SLOWSTRING

BRASS 1

A.PIANO 1

37

MELODY

SNARE DRUM

BASS DRUM

CLOSED H.H

OPEN HIHAT

NYLON GTR

ACOU BASS

SLOWSTRING

BRASS 1

A.PIANO 1

Detailed description of the musical score: The score is for measures 37-40. The MELODY part is in treble clef with a key signature of one flat and a 7/8 time signature. It features a sequence of notes: a quarter rest, a quarter note G4, a quarter note F4, a quarter note E4, a quarter note D4, a quarter note C4, and a quarter note B3. The SNARE DRUM part has a quarter rest, followed by a quarter note, a half note, and two quarter notes. The BASS DRUM part has a quarter note, a half note, and two quarter notes. The CLOSED H.H part has four quarter notes marked with an 'x'. The OPEN HIHAT part has a quarter rest, followed by a quarter note, a half note, and two quarter notes. The NYLON GTR part has a half note G4 and a half note F4. The ACOU BASS part has a quarter note G3, a quarter note F3, a quarter note E3, a quarter note D3, a quarter note C3, and a quarter note B2. The SLOWSTRING part has a half note G4 and a half note F4. The BRASS 1 part has a quarter rest, followed by a quarter note G4, and a half note F4. The A.PIANO 1 part has a quarter note G4, a quarter note F4, a quarter note E4, a quarter note D4, a quarter note C4, and a quarter note B3.

38

MELODY

SNARE DRUM

BASS DRUM

CLOSED H.H

OPEN HIHAT

ACOU BASS

SLOWSTRING

BRASS 1

A.PIANO 1

39

MELODY

SNARE DRUM

BASS DRUM

CLOSED H.H

OPEN HIHAT

RIDE CYMB

CRASH CYMB

NYLON GTR

ACOU BASS

SLOWSTRING

BRASS 1

A.PIANO 1

41

MELODY

SNARE DRUM

BASS DRUM

CLOSED H.H

OPEN HIHAT

RIDE CYMB

ACOU BASS

SLOWSTRING

BRASS 1

A.PIANO 1

42

MELODY

SNARE DRUM

BASS DRUM

CLOSED H.H

OPEN HIHAT

LOW TOM

RIDE CYMB

CRASH CYMB

HIGH TOM

MID TOM

ACOU BASS

SLOWSTRING

BRASS 1

A.PIANO 1

44

MELODY

SNARE DRUM

BASS DRUM

CLOSED H.H

OPEN HIHAT

RIDE CYMB

ACOU BASS

SLOWSTRING

BRASS 1

A.PIANO 1

45

MELODY

SNARE DRUM

BASS DRUM

CLOSED H.H

OPEN HIHAT

RIDE CYMB

ACOU BASS

SLOWSTRING

BRASS 1

A.PIANO 1

46

MELODY

SNARE DRUM

BASS DRUM

CLOSED H.H

OPEN HIHAT

LOW TOM

RIDE CYMB

HIGH TOM

MID TOM

NYLON GTR

ACOU BASS

SLOWSTRING

BRASS 1

A.PIANO 1

47

MELODY

SNARE DRUM

BASS DRUM

CLOSED H.H

OPEN HIHAT

CRASH CYMB

NYLON GTR

ACOU BASS

SLOWSTRING

BRASS 1

A.PIANO 1

48

MELODY

SNARE DRUM

BASS DRUM

CLOSED H.H

OPEN HIHAT

NYLON GTR

ACOU BASS

SLOWSTRING

BRASS 1

A.PIANO 1

49

MELODY

SNARE DRUM

BASS DRUM

CLOSED H.H

OPEN HIHAT

NYLON GTR

ACOU BASS

SLOWSTRING

BRASS 1

A.PIANO 1

Detailed description of the musical score: The score is for measures 49-52. The MELODY part is in treble clef with a key signature of one flat (B-flat). It starts with a quarter rest, followed by a quarter note G4, a quarter note F4, a quarter note E4, a quarter note D4, a quarter note C4, and a quarter note B3. The SNARE DRUM part has a quarter rest, followed by a quarter note, a half note, and two quarter notes. The BASS DRUM part has a quarter note, a half note, and two quarter notes. The CLOSED H.H part has four quarter notes marked with an 'x'. The OPEN HIHAT part has a quarter rest, followed by a quarter note, a half note, and two quarter notes. The NYLON GTR part has a quarter note, a quarter rest, and a quarter note. The ACOU BASS part is in bass clef with a key signature of one flat, starting with a quarter note G2, followed by quarter notes F2, E2, D2, C2, and B1. The SLOWSTRING part is in treble clef with a key signature of one flat, starting with a quarter rest, followed by a quarter note G4, a quarter note F4, and a quarter note E4. The BRASS 1 part is in treble clef with a key signature of one flat, starting with a quarter rest, followed by a quarter note G4, a quarter note F4, and a quarter note E4. The A.PIANO 1 part is in treble clef with a key signature of one flat, starting with a quarter rest, followed by a quarter note G4, a quarter note F4, a quarter note E4, a quarter note D4, a quarter note C4, and a quarter note B3.

50

MELODY

SNARE DRUM

BASS DRUM

CLOSED H.H

OPEN HIHAT

NYLON GTR

ACOU BASS

SLOWSTRING

BRASS 1

A.PIANO 1

51

MELODY

SNARE DRUM

BASS DRUM

CLOSED H.H

OPEN HIHAT

CRASH CYMB

NYLON GTR

ACOU BASS

SLOWSTRING

BRASS 1

A.PIANO 1

52

MELODY

SNARE DRUM

BASS DRUM

CLOSED H.H

OPEN HIHAT

NYLON GTR

ACOU BASS

SLOWSTRING

BRASS 1

A.PIANO 1

53

MELODY

SNARE DRUM

BASS DRUM

CLOSED H.H

OPEN HIHAT

NYLON GTR

ACOU BASS

SLOWSTRING

BRASS 1

A.PIANO 1

54

MELODY

SNARE DRUM

BASS DRUM

CLOSED H.H

OPEN HIHAT

RIM SHOT

HIGH TOM

MID TOM

ACOU BASS

SLOWSTRING

BRASS 1

A.PIANO 1

56

MELODY

BASS DRUM

CLOSED H.H

RIM SHOT

ACOU BASS

SLOWSTRING

A.PIANO 1

Detailed description of the musical score: The score is for page 41, starting at measure 56. It consists of seven staves. 1. MELODY: Treble clef, eighth and sixteenth notes, some with accents. 2. BASS DRUM: Percussion notation with eighth and sixteenth notes, some with accents. 3. CLOSED H.H: Percussion notation with 'x' marks above notes. 4. RIM SHOT: Percussion notation with specific symbols (a triangle with a dot, a circle with a dot, and an 'x'). 5. ACOU BASS: Bass clef, quarter and eighth notes. 6. SLOWSTRING: Treble clef, sustained chords. 7. A.PIANO 1: Treble clef, chords and arpeggios.

58

MELODY

BASS DRUM

CLOSED H.H

RIM SHOT

ACOU BASS

SLOWSTRING

BRASS 1

A.PIANO 1

60

MELODY

BASS DRUM

CLOSED H.H

RIM SHOT

ACOU BASS

SLOWSTRING

BRASS 1

A.PIANO 1

62

MELODY

SNARE DRUM

BASS DRUM

CLOSED H.H

OPEN HIHAT

RIDE CYMB

CRASH CYMB

RIM SHOT

HIGH TOM

MID TOM

NYLON GTR

ACOU BASS

SLOWSTRING

BRASS 1

A.PIANO 1

64

MELODY

SNARE DRUM

BASS DRUM

CLOSED H.H

OPEN HIHAT

RIDE CYMB

NYLON GTR

ACOU BASS

SLOWSTRING

BRASS 1

A.PIANO 1

66

MELODY

SNARE DRUM

BASS DRUM

CLOSED H.H

OPEN HIHAT

LOW TOM

RIDE CYMB

CRASH CYMB

HIGH TOM

MID TOM

NYLON GTR

ACOU BASS

SLOWSTRING

BRASS 1

A.PIANO 1

68

MELODY

SNARE DRUM

BASS DRUM

CLOSED H.H

OPEN HIHAT

RIDE CYMB

NYLON GTR

ACOU BASS

SLOWSTRING

BRASS 1

A.PIANO 1

70

MELODY

SNARE DRUM

BASS DRUM

CLOSED H.H

OPEN HIHAT

LOW TOM

RIDE CYMB

HIGH TOM

MID TOM

NYLON GTR

ACOU BASS

SLOWSTRING

BRASS 1

A.PIANO 1

# The Five Stairsteps - Oh Child

## MELODY

♩ = 93,000183

44

48

51

55

59

63

67

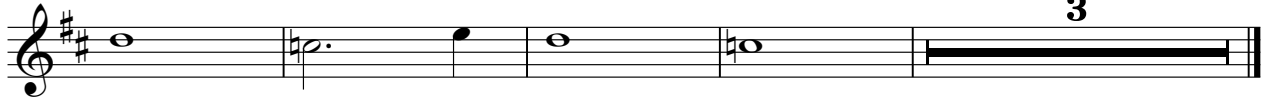

3

SNARE DRUM

The Five Stairsteps - Oh Child

♩ = 93,000183

4

5

15

19

23

33

37

41

45

49

V.S.

BASS DRUM

The Five Stairsteps - Oh Child

♩ = 93,000183

5

10

14

18

22

26

30

34

38

V.S.

BASS DRUM

42

46

50

54

58

62

66

69

2

CLOSED H.H

The Five Stairsteps - Oh Child

♩ = 93,000183

1

6

10

13

17

22

25

28

31

36

V.S.

2

# CLOSED H.H

41

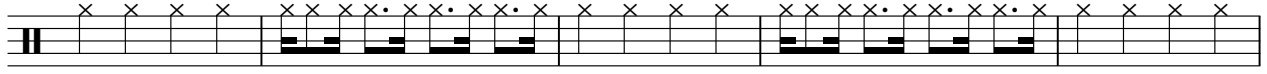

46

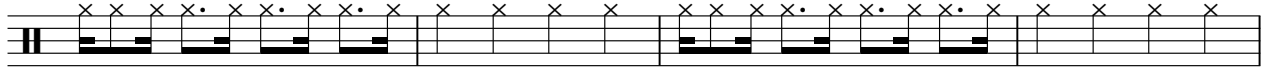

50

55

58

61

65

69

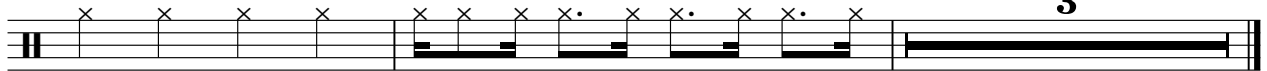

OPEN HIHAT

The Five Stairsteps - Oh Child

♩ = 93,000183

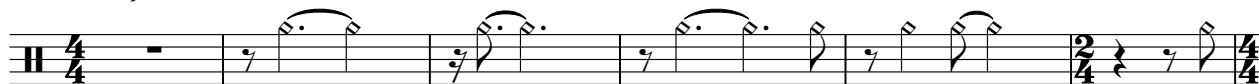

LOW TOM

The Five Stairsteps - Oh Child

♩ = 93,000183

4 35

42 3 19

66 3 3

RIDE CYMB

The Five Stairsteps - Oh Child

♩ = 93,000183

5 32

40

44

16

63

68

2

CRASH CYMB

The Five Stairsteps - Oh Child

♩ = 93,000183

RIM SHOT

The Five Stairsteps - Oh Child

♩ = 93,000183

5

11

8

24

30

24

58

11

HIGHTOM

The Five Stairsteps - Oh Child

♩ = 93,000183

MID TOM

The Five Stairsteps - Oh Child

♩ = 93,000183

3 15

22

19 3

47

7 7

63

3 3 3

♩ = 93,000183

5 7

16

21 6

32

37 6

48

52 9

35

37

40

44

48

50

52

55

62

65

68

70

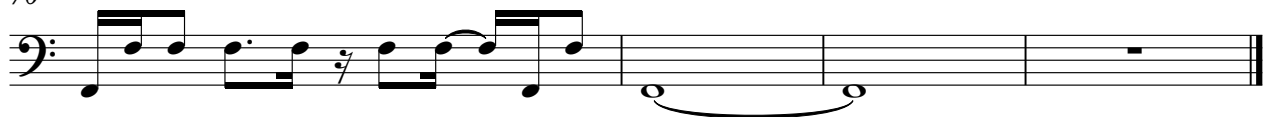

SLOWSTRING

The Five Stairsteps - Oh Child

♩ = 93,000183

7

24

33

40

48

55

62

68

BRASS 1

The Five Stairsteps - Oh Child

♩ = 93,000183

6 8

18

22 8

34

40

47

52 3

58

64

68

A.PIANO 1

The Five Stairsteps - Oh Child

♩ = 93,000183

5

9

14

16

18

20

22

26

30

V.S.

56

61

64

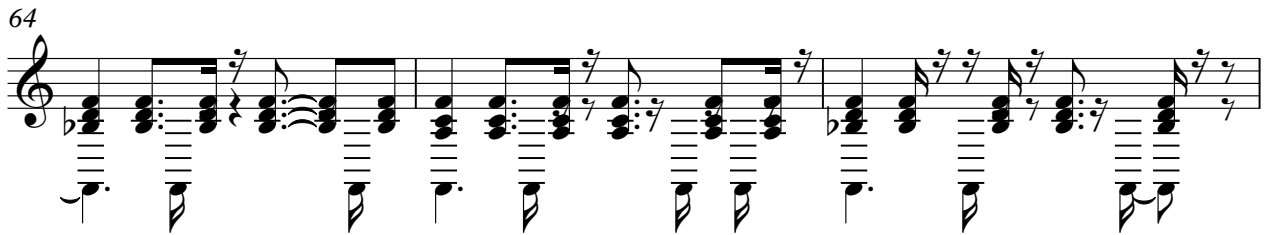

67

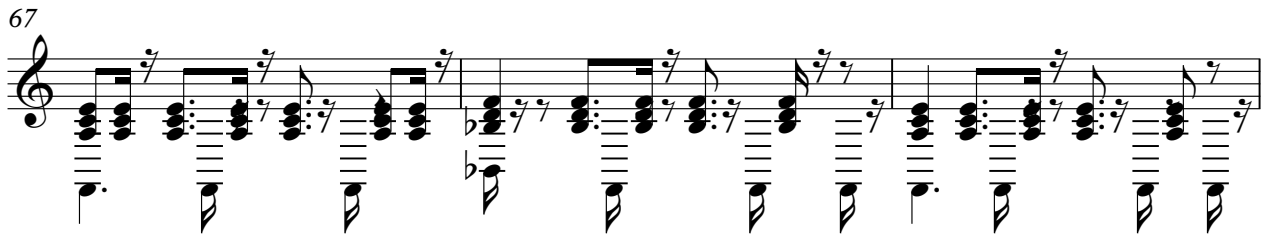

70

