

The Fixx - One Thing Leads to Another

♩ = 138,000824

DRUMS

OVERDRIVE

FINGERDBAS

CALLIOPE

BASS&LEAD

♩ = 138,000824

BASS&LEAD

5

DRUMS

OVERDRIVE

FINGERDBAS

BASS&LEAD

7

DRUMS

OVERDRIVE

FINGERDBAS

BASS&LEAD

9

DRUMS

OVERDRIVE

FINGERDBAS

CALLIOPE

BASS&LEAD

11

DRUMS

OVERDRIVE

FINGERDBAS

CALLIOPE

BASS&LEAD

14

DRUMS

OVERDRIVE

FINGERDBAS

CALLIOPE

BASS&LEAD

17

DRUMS

OVERDRIVE

FINGERDBAS

CALLIOPE

BASS&LEAD

20

DRUMS

OVERDRIVE

FINGERDBAS

CALLIOPE

BASS&LEAD

23

DRUMS

OVERDRIVE

FINGERDBAS

CALLIOPE

BASS&LEAD

26

DRUMS

OVERDRIVE

FINGERDBAS

CALLIOPE

BASS&LEAD

29

DRUMS

OVERDRIVE

FINGERDBAS

CALLIOPE

BASS&LEAD

32

DRUMS

OVERDRIVE

FINGERDBAS

CALLIOPE

BASS&LEAD

BASS&LEAD

35

DRUMS

OVERDRIVE

FINGERDBAS

CALLIOPE

BASS&LEAD

BASS&LEAD

37

DRUMS

OVERDRIVE

FINGERDBAS

CALLIOPE

BASS&LEAD

BASS&LEAD

Detailed description of the musical score: The score is for a guitar piece, likely in a rock or metal style, spanning measures 35 to 37. It consists of six staves. The top staff is for DRUMS, showing a complex rhythmic pattern with many 'x' marks indicating hits. The second staff is OVERDRIVE, featuring a melodic line with a key signature of one flat and a 2/4 time signature. The third staff is FINGERDBAS, showing a bass line with various notes and rests. The fourth staff is CALLIOPE, which appears to be a melodic line similar to the OVERDRIVE part. The fifth staff is BASS&LEAD, showing a melodic line with a key signature of one flat. The sixth staff is another BASS&LEAD part, featuring a complex rhythmic pattern with many 'x' marks, similar to the DRUMS part. The score includes various musical notations such as notes, rests, and accidentals.

39

DRUMS

OVERDRIVE

FINGERDBAS

CALLIOPE

BASS&LEAD

BASS&LEAD

41

DRUMS

OVERDRIVE

FINGERDBAS

CALLIOPE

BASS&LEAD

BASS&LEAD

43

DRUMS

OVERDRIVE

FINGERDBAS

CALLIOPE

BASS&LEAD

BASS&LEAD

45

DRUMS

OVERDRIVE

FINGERDBAS

CALLIOPE

BASS&LEAD

BASS&LEAD

- OVERDRIVE:** Contains a melodic line with various accidentals (sharps, flats, naturals) and rests.
- FINGERDBAS:** Shows a bass line with notes and rests, often including a 'z' symbol for a natural or specific articulation.
- CALLIOPE:** A melodic line in the upper register, similar in style to the Overdrive part.
- BASS&LEAD (top):** A melodic line in the middle register.
- BASS&LEAD (bottom):** A complex bass line with many beamed notes and rests, often accompanied by a guitar fretboard diagram below it.

The notation includes various musical symbols such as treble and bass clefs, time signatures, accidentals, and articulation marks. The guitar fretboard diagrams are positioned below the bottom-most staff of each system.

51

DRUMS

OVERDRIVE

FINGERDBAS

CALLIOPE

BASS&LEAD

54

DRUMS

OVERDRIVE

FINGERDBAS

CALLIOPE

BASS&LEAD

57

DRUMS

OVERDRIVE

FINGERDBAS

CALLIOPE

BASS&LEAD

59

DRUMS

OVERDRIVE

FINGERDBAS

BASS&LEAD

61

DRUMS

OVERDRIVE

FINGERDBAS

BASS&LEAD

63

DRUMS

OVERDRIVE

FINGERDBAS

CALLIOPE

BASS&LEAD

65

DRUMS

OVERDRIVE

FINGERDBAS

CALLIOPE

BASS&LEAD

BASS&LEAD

67

DRUMS

OVERDRIVE

FINGERDBAS

BASS&LEAD

BASS&LEAD

69

DRUMS

FINGERDBAS

BASS&LEAD

BASS&LEAD

71

DRUMS

OVERDRIVE

FINGERDBAS

BASS&LEAD

BASS&LEAD

73

DRUMS

FINGERDBAS

BASS&LEAD

BASS&LEAD

75

DRUMS

OVERDRIVE

FINGERDBAS

BASS&LEAD

BASS&LEAD

77

DRUMS: A drum set with a snare drum and a bass drum. The snare drum is played on the 2nd and 4th beats of each measure, while the bass drum is played on the 1st and 3rd beats. The pattern repeats every two measures.

OVERDRIVE: A guitar track with a treble clef. It contains a few notes in the final measure of the system, including a half note G4 and a quarter note F#4.

FINGERDBAS: A guitar track with a bass clef. It contains a few notes in the final measure of the system, including a half note G2 and a quarter note F#2.

BASS&LEAD: A guitar track with a treble clef. It contains a few notes in the final measure of the system, including a half note G4 and a quarter note F#4.

BASS&LEAD: A guitar track with a treble clef. It contains a few notes in the final measure of the system, including a half note G4 and a quarter note F#4.

79

DRUMS: A drum set with a snare drum and a bass drum. The snare drum is played on the 2nd and 4th beats of each measure, while the bass drum is played on the 1st and 3rd beats. The pattern repeats every two measures.

OVERDRIVE: A guitar track with a treble clef. It contains a few notes in the first measure of the system, including a half note G4 and a quarter note F#4.

FINGERDBAS: A guitar track with a bass clef. It contains a few notes in the first measure of the system, including a half note G2 and a quarter note F#2.

BASS&LEAD: A guitar track with a treble clef. It contains a few notes in the first measure of the system, including a half note G4 and a quarter note F#4.

BASS&LEAD: A guitar track with a treble clef. It contains a few notes in the first measure of the system, including a half note G4 and a quarter note F#4.

81

DRUMS

OVERDRIVE

FINGERDBAS

CALLIOPE

BASS&LEAD

BASS&LEAD

83

DRUMS

OVERDRIVE

FINGERDBAS

CALLIOPE

BASS&LEAD

86

DRUMS

OVERDRIVE

FINGERDBAS

CALLIOPE

BASS&LEAD

89

DRUMS

OVERDRIVE

FINGERDBAS

CALLIOPE

BASS&LEAD

BASS&LEAD

91

DRUMS

OVERDRIVE

FINGERDBAS

CALLIOPE

BASS&LEAD

BASS&LEAD

93

DRUMS

OVERDRIVE

FINGERDBAS

CALLIOPE

BASS&LEAD

BASS&LEAD

95

DRUMS

OVERDRIVE

FINGERDBAS

CALLIOPE

BASS&LEAD

BASS&LEAD

97

DRUMS

OVERDRIVE

FINGERDBAS

CALLIOPE

BASS&LEAD

BASS&LEAD

99

DRUMS

OVERDRIVE

FINGERDBAS

CALLIOPE

BASS&LEAD

BASS&LEAD

101

DRUMS

OVERDRIVE

FINGERDBAS

CALLIOPE

BASS&LEAD

BASS&LEAD

103

DRUMS

OVERDRIVE

FINGERDBAS

CALLIOPE

BASS&LEAD

BASS&LEAD

105

DRUMS

OVERDRIVE

FINGERDBAS

CALLIOPE

BASS&LEAD

BASS&LEAD

107

DRUMS

OVERDRIVE

FINGERDBAS

CALLIOPE

BASS&LEAD

110

DRUMS

OVERDRIVE

FINGERDBAS

CALLIOPE

BASS&LEAD

113

DRUMS

OVERDRIVE

FINGERDBAS

CALLIOPE

BASS&LEAD

116

DRUMS

OVERDRIVE

FINGERDBAS

CALLIOPE

BASS&LEAD

119

DRUMS

OVERDRIVE

FINGERDBAS

CALLIOPE

BASS&LEAD

BASS&LEAD

122

DRUMS

OVERDRIVE

FINGERDBAS

CALLIOPE

BASS&LEAD

BASS&LEAD

125

DRUMS

OVERDRIVE

FINGERDBAS

CALLIOPE

BASS&LEAD

BASS&LEAD

The Fixx - One Thing Leads to Another

DRUMS

♩ = 138,000824

V.S.

43

47

51

55

59

61

63

66

69

73

DRUMS

77

81

85

89

93

97

101

105

109

113

V.S.

DRUMS

117

121

124

OVERDRIVE

The Fixx - One Thing Leads to Another

♩ = 138,000824

5

8

12

16

21

25

29

33

37

V.S.

OVERDRIVE

41

46

50

55

60

65

72

82

87

92

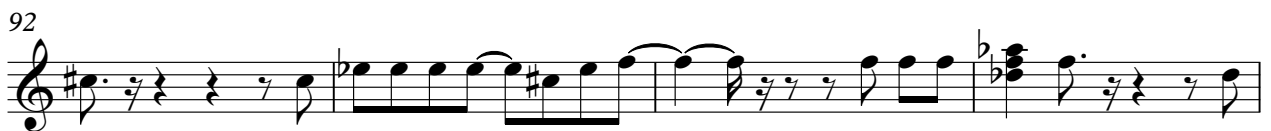

OVERDRIVE

96

101

105

109

113

118

123

♩ = 138,000824

7

12

17

22

27

33

38

43

48

V.S.

FINGERDBAS

54

59

63

67

72

77

82

88

93

98

FINGERDBAS

103

108

114

118

122

125

CALLIOPE

The Fixx - One Thing Leads to Another

♩ = 138,000824

7

13

17

21

25

30

34

38

42

47

V.S.

51

55

63

83

87

91

95

99

104

109

CALLIOPE

113

118

123

The Fixx - One Thing Leads to Another

BASS&LEAD

♩ = 138,000824

5

8

11

15

19

23

27

31

35

V.S.

39

43

47

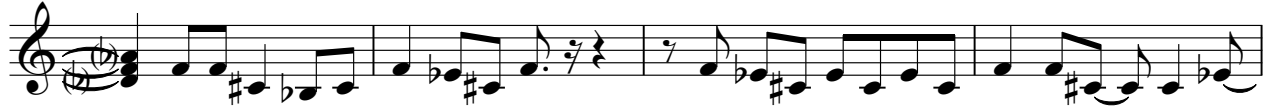

51

55

60

65

69

73

78

82

86

90

94

98

102

106

110

114

119

V.S.

123

2

♩ = 138,000824

31

35

38

41

43

46

49

15

99

102

105

119
