

The Foundations - Build Me Up Buttercup

♩ = 142,001755

CLOSED H.H. | RIDE CYMB | CONGAS | ACOU BASS | A.PIANO 2

7

SNARE DRUM | BASS DRUM | CLOSED H.H. | RIDE CYMB | CONGAS | STEEL GTR | ACOU BASS | A.PIANO 2

11

FR.HORN

SNARE DRUM

BASS DRUM

CLOSED H.H

CRASH CYMB

RIDE CYMB

CONGAS

STEEL GTR

ACOU BASS

A.PIANO 2

15

FR.HORN

SNARE DRUM

BASS DRUM

CLOSED H.H

RIDE CYMB

CONGAS

STEEL GTR

ACOU BASS

A.PIANO 2

19

FR.HORN

SNARE DRUM

BASS DRUM

CLOSED H.H

CRASH CYMB

RIDE CYMB

STEEL GTR

ACOU BASS

CHOIR AAHS

A.PIANO 2

23

FR.HORN

SNARE DRUM

BASS DRUM

CLOSED H.H

CRASH CYMB

RIDE CYMB

STEEL GTR

ACOU BASS

CHOIR AAHS

A.PIANO 2

27

FR.HORN

SNARE DRUM

BASS DRUM

CLOSED H.H

CRASH CYMB

RIDE CYMB

STEEL GTR

ACOU BASS

A.PIANO 2

31

SNARE DRUM

BASS DRUM

CLOSED H.H

OPEN HIHAT

STEEL GTR

ACOU BASS

CHOIR AAHS

ORGAN 2

A.PIANO 2

35

FR.HORN

SNARE DRUM

BASS DRUM

CLOSED H.H.

CRASH CYMB

CONGAS

STEEL GTR

ACOU BASS

CHOIR AAHS

ORGAN 2

A.PIANO 2

39

FR.HORN

SNARE DRUM

BASS DRUM

CLOSED H.H.

CRASH CYMB

CONGAS

STEEL GTR

ACOU BASS

CHOIR AAHS

A.PIANO 2

43

FR.HORN
SNARE DRUM
BASS DRUM
CLOSED H.H
TOMS
CRASH CYMB
RIDE CYMB
CONGAS
STEEL GTR
ACOU BASS
CHOIR AAHS
A.PIANO 2

47

FR.HORN
SNARE DRUM
BASS DRUM
CLOSED H.H
RIDE CYMB
CONGAS
STEEL GTR
ACOU BASS
A.PIANO 2

51

FR.HORN

SNARE DRUM

BASS DRUM

CLOSED H.H

CRASH CYMB

RIDE CYMB

CONGAS

STEEL GTR

ACOU BASS

CHOIR AAHS

A.PIANO 2

55

FR.HORN

SNARE DRUM

BASS DRUM

CLOSED H.H

RIDE CYMB

STEEL GTR

ACOU BASS

CHOIR AAHS

A.PIANO 2

60

FR.HORN

SNARE DRUM

BASS DRUM

CLOSED H.H

CRASH CYMB

RIDE CYMB

STEEL GTR

ACOU BASS

A.PIANO 2

64

SNARE DRUM

BASS DRUM

CLOSED H.H

OPEN HIHAT

STEEL GTR

ACOU BASS

CHOIR AAHS

ORGAN 2

A.PIANO 2

68

FR.HORN

SNARE DRUM

BASS DRUM

CLOSED H.H

CRASH CYMB

CONGAS

STEEL GTR

ACOU BASS

CHOIR AAHS

ORGAN 2

A.PIANO 2

72

FR.HORN

SNARE DRUM

BASS DRUM

CLOSED H.H

CRASH CYMB

CONGAS

STEEL GTR

ACOU BASS

CHOIR AAHS

A.PIANO 2

76

FR.HORN

SNARE DRUM

BASS DRUM

CLOSED H.H

TOMS

RIDE CYMB

CONGAS

STEEL GTR

ACOU BASS

CHOIR AAHS

A.PIANO 2

80

FR.HORN

SNARE DRUM

BASS DRUM

CLOSED H.H

CRASH CYMB

RIDE CYMB

CONGAS

STEEL GTR

ACOU BASS

A.PIANO 2

84

FR.HORN

SNARE DRUM

BASS DRUM

CLOSED H.H

RIDE CYMB

CONGAS

STEEL GTR

ACOU BASS

A.PIANO 2

88

FR.HORN

SNARE DRUM

BASS DRUM

CLOSED H.H

CRASH CYMB

RIDE CYMB

STEEL GTR

ACOU BASS

CHOIR AAHS

A.PIANO 2

93

FR.HORN
SNARE DRUM
BASS DRUM
CLOSED H.H
CRASH CYMB
RIDE CYMB
STEEL GTR
ACOU BASS
CHOIR AAHS
A.PIANO 2

97

FR.HORN
SNARE DRUM
BASS DRUM
CLOSED H.H
RIDE CYMB
STEEL GTR
ACOU BASS
CHOIR AAHS
A.PIANO 2

102

FR.HORN
SNARE DRUM
BASS DRUM
CRASH CYMB
STEEL GTR
ACOU BASS
A.PIANO 2

105

FR.HORN
SNARE DRUM
BASS DRUM
CLOSED H.H
TOMS
CRASH CYMB
RIDE CYMB
STEEL GTR
ACOU BASS
A.PIANO 2

FR.HORN

The Foundations - Build Me Up Buttercup

♩ = 142,001755

10

13

16

19

24

28

39

46

49

52

56

61

71

77

82

85

88

95

100

104

SNARE DRUM

The Foundations - Build Me Up Buttercup

♩ = 142,001755

6

11

17

23

28

34

40

6 6 2

SNARE DRUM

45

51

57

62

68

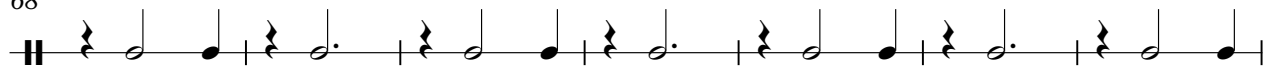

75

82

88

94

100

SNARE DRUM

104

BASS DRUM

The Foundations - Build Me Up Buttercup

♩ = 142,001755

6

11

16

21

27

32

37

42

47

52

V.S.

BASS DRUM

57

63

68

73

78

83

88

93

98

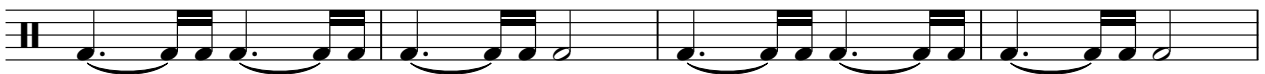

102

CLOSED H.H

3

93

97

101

OPEN HIHAT

The Foundations - Build Me Up Buttercup

♩ = 142,001755

30

33

65

41

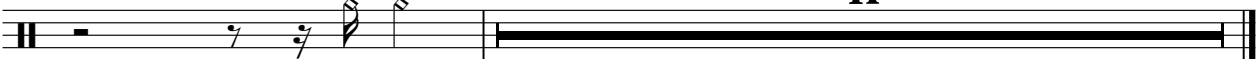

TOMS

The Foundations - Build Me Up Buttercup

♩ = 142,001755

44 **33**

79

26 **3**

CRASH CYMB

The Foundations - Build Me Up Buttercup

♩ = 142,001755

11 7 5

26 6

37 6 7

54 5 6

69 6

80 7 6

97 5

RIDE CYMB

The Foundations - Build Me Up Buttercup

♩ = 142,001755

2

8

14

20

27

17

48

54

59

17

2

RIDE CYMB

79

85

91

98

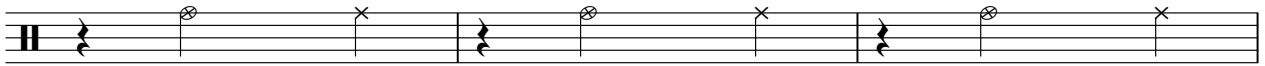

101

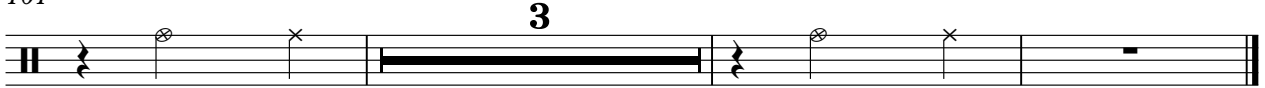

CONGAS

The Foundations - Build Me Up Buttercup

♩ = 142,001755

STEEL GTR

The Foundations - Build Me Up Buttercup

♩ = 142,001755

6

10

14

19

24

28

32

36

40

2

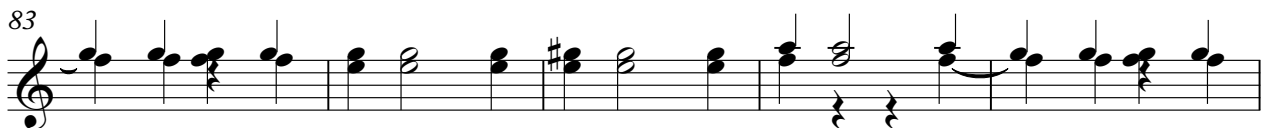
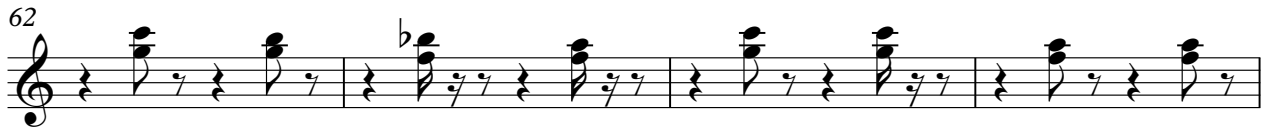

88

93

97

102

105

The Foundations - Build Me Up Buttercup

ACOU BASS

♩ = 142,001755

2

7

11

15

19

23

27

30

33

36

V.S.

41

45

49

53

57

61

64

67

70

75

79

83

87

91

95

99

103

CHOIR AAHS

The Foundations - Build Me Up Buttercup

♩ = 142,001755

19

24

5

33

39

2

45

9

58

5

67

73

2

79

9

91

2

2

CHOIR AAHS

96

100

51

ORGAN 2

The Foundations - Build Me Up Buttercup

♩ = 142,001755

31

36

29

68

36

The Foundations - Build Me Up Buttercup

A.PIANO 2

♩ = 142,001755

2

6

9

11

14

18

24

27

30

34

V.S.

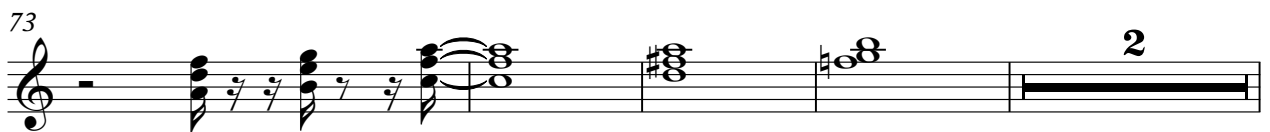
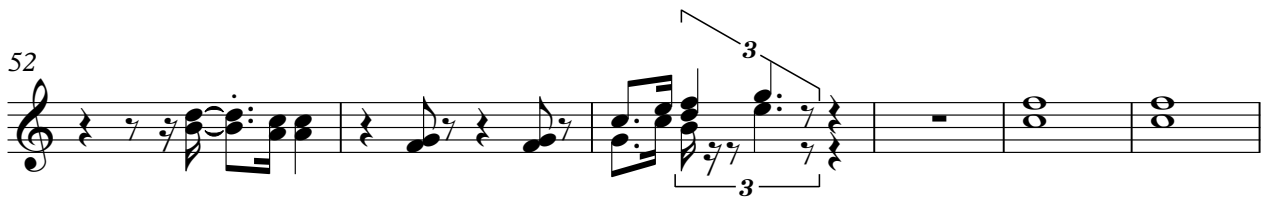
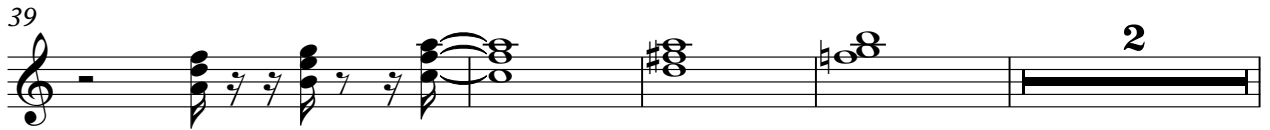

82

86

92

96

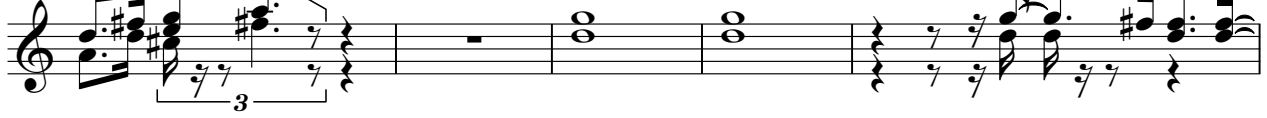

101

104

