

# The Four Preps - 26 Miles `Santa Catalina`

♩ = 126,000130

MELODY

WHISTLE

DRUMS

STEEL GTR

MUTED GTR

ACOU BASS

E.PIANO 1

♩ = 126,000130

VOICE OOHS

MELODY

DRUMS

STEEL GTR

MUTED GTR

ACOU BASS

E.PIANO 1

MELODY

DRUMS

STEEL GTR

MUTED GTR

ACOU BASS

E.PIANO 1

9

MELODY

DRUMS

STEEL GTR

MUTED GTR

ACOU BASS

E.PIANO 1

11

MELODY

DRUMS

STEEL GTR

MUTED GTR

ACOU BASS

E.PIANO 1

MELODY

DRUMS

STEEL GTR

MUTED GTR

ACOU BASS

E.PIANO 1

12

13

MELODY

WHISTLE

DRUMS

STEEL GTR

MUTED GTR

ACOU BASS

E.PIANO 1

13

14

15

MELODY

WHISTLE

DRUMS

STEEL GTR

MUTED GTR

ACOU BASS

E.PIANO I

17

MELODY

WHISTLE

DRUMS

STEEL GTR

MUTED GTR

ACOU BASS

E.PIANO I

19

MELODY

WHISTLE

DRUMS

STEEL GTR

MUTED GTR

ACOU BASS

E.PIANO 1

21

MELODY

WHISTLE

DRUMS

STEEL GTR

MUTED GTR

ACOU BASS

VOICE OOHS

23

MELODY

DRUMS

STEEL GTR

MUTED GTR

ACOU BASS

VOICE OOHS

25

MELODY

DRUMS

STEEL GTR

MUTED GTR

ACOU BASS

VOICE OOHS

MELODY

DRUMS

STEEL GTR

MUTED GTR

ACOU BASS

VOICE OOHS

MELODY

WHISTLE

DRUMS

STEEL GTR

MUTED GTR

ACOU BASS

E.PIANO 1

VOICE OOHS

31

MELODY

WHISTLE

DRUMS

STEEL GTR

MUTED GTR

ACOU BASS

E.PIANO I

33

MELODY

WHISTLE

DRUMS

STEEL GTR

MUTED GTR

ACOU BASS

E.PIANO I

Detailed description of the musical score: The score is for page 11, starting at measure 33. It consists of seven staves. The MELODY staff (treble clef) begins with a quarter note G4, followed by a quarter note A4, and a triplet of quarter notes B4, C5, and B4. The WHISTLE staff (treble clef) has a dotted quarter note G4, a quarter note A4, and a half note B4. The DRUMS staff (percussion clef) shows a steady eighth-note pattern. The STEEL GTR staff (treble clef) features a complex chordal accompaniment with various chords and intervals. The MUTED GTR staff (treble clef) has a triplet of eighth notes G4, A4, and B4, followed by a quarter rest and a quarter note B4. The ACOU BASS staff (bass clef) has a quarter note G3, a quarter note A3, and a quarter note B3. The E.PIANO I staff (grand staff) provides harmonic support with chords in both hands.

35

MELODY

WHISTLE

DRUMS

STEEL GTR

MUTED GTR

ACOU BASS

E.PIANO I

37

MELODY

WHISTLE

DRUMS

STEEL GTR

MUTED GTR

ACOU BASS

E.PIANO I

39

MELODY

WHISTLE

DRUMS

STEEL GTR

MUTED GTR

ACOU BASS

E.PIANO I

41

MELODY

WHISTLE

DRUMS

STEEL GTR

MUTED GTR

ACOU BASS

E.PIANO I

Detailed description of the musical score: The score is for measures 41 and 42. The key signature has one flat (Bb) and the time signature is 4/4.   
- MELODY: Measure 41 starts with a quarter note Bb, followed by a quarter note D, and a triplet of quarter notes E, F, G. Measure 42 continues with a quarter note A, a quarter note Bb, and a quarter note C.   
- WHISTLE: Measure 41 starts with a quarter note Bb, followed by a quarter note D, and a half note E. Measure 42 starts with a quarter rest, followed by a quarter note F, and a quarter note G.   
- DRUMS: A steady quarter-note pattern throughout both measures.   
- STEEL GTR: Measure 41 features a complex chordal texture with a triplet of eighth notes in the middle. Measure 42 continues with similar chordal patterns.   
- MUTED GTR: Measure 41 has a quarter note Bb, followed by a quarter note D, and a quarter note E. Measure 42 has a quarter note F, followed by a quarter note G, and a quarter note A.   
- ACOU BASS: Measure 41 has a quarter note Bb, followed by a quarter note D, and a quarter note E. Measure 42 has a quarter note F, followed by a quarter note G, and a quarter note A.   
- E.PIANO I: Measure 41 has a half note chord (Bb, D) in the right hand and a half note Bb in the left hand. Measure 42 has a half note chord (Bb, D) in the right hand and a half note Bb in the left hand.

43

MELODY

WHISTLE

DRUMS

STEEL GTR

MUTED GTR

ACOU BASS

E.PIANO 1

45

MELODY

WHISTLE

DRUMS

STEEL GTR

MUTED GTR

ACOU BASS

VOICE OOHS

47

MELODY

DRUMS

STEEL GTR

MUTED GTR

ACOU BASS

VOICE OOHS

49

MELODY

DRUMS

STEEL GTR

MUTED GTR

ACOU BASS

VOICE OOHS

50

MELODY

DRUMS

STEEL GTR

MUTED GTR

ACOU BASS

VOICE OOHS

52

MELODY

DRUMS

STEEL GTR

MUTED GTR

ACOU BASS

VOICE OOHS

54

MELODY

WHISTLE

DRUMS

STEEL GTR

MUTED GTR

ACOU BASS

E.PIANO I

56

MELODY

WHISTLE

DRUMS

STEEL GTR

MUTED GTR

ACOU BASS

E.PIANO I

58

MELODY

WHISTLE

DRUMS

STEEL GTR

MUTED GTR

ACOU BASS

E.PIANO 1

60

MELODY

WHISTLE

DRUMS

STEEL GTR

MUTED GTR

ACOU BASS

E.PIANO 1

62

MELODY

WHISTLE

DRUMS

STEEL GTR

MUTED GTR

ACOU BASS

E.PIANO I

Detailed description of the musical score for measures 62-63:

64

MELODY

WHISTLE

DRUMS

STEEL GTR

MUTED GTR

ACOU BASS

E.PIANO I

66

MELODY

WHISTLE

DRUMS

STEEL GTR

MUTED GTR

ACOU BASS

E.PIANO I

67

MELODY

WHISTLE

DRUMS

STEEL GTR

MUTED GTR

ACOU BASS

E.PIANO I

69

MELODY

WHISTLE

DRUMS

STEEL GTR

MUTED GTR

ACOU BASS

E.PIANO 1

VOICE OOHS

71

MELODY

WHISTLE

DRUMS

STEEL GTR

MUTED GTR

ACOU BASS

VOICE OOHS

72

MELODY

WHISTLE

DRUMS

STEEL GTR

MUTED GTR

ACOU BASS

VOICE OOHS

74

MELODY

WHISTLE

DRUMS

STEEL GTR

MUTED GTR

ACOU BASS

VOICE OOHS

76

MELODY

WHISTLE

DRUMS

STEEL GTR

MUTED GTR

ACOU BASS

VOICE OOHS

78

MELODY

WHISTLE

DRUMS

STEEL GTR

MUTED GTR

ACOU BASS

VOICE OOHS

79

MELODY

WHISTLE

DRUMS

STEEL GTR

MUTED GTR

ACOU BASS

VOICE OOHs

80

MELODY

WHISTLE

DRUMS

STEEL GTR

MUTED GTR

ACOU BASS

The Four Preps - 26 Miles `Santa Catalina`

MELODY

♩ = 126,000130

V.S.

The Four Preps - 26 Miles `Santa Catalina`

WHISTLE

♩ = 126,000130

12

17

22

8

34

38

43

8

54

59

63

67

V.S.

# The Four Preps - 26 Miles `Santa Catalina`

## DRUMS

♩ = 126,000130

V.S.

41

44

47

51

55

58

61

65

68

72

DRUMS

3

75

78

STEEL GTR

The Four Preps - 26 Miles `Santa Catalina`

♩ = 126,000130

5

7

9

11

13

15

17

19

21

V.S.

STEEL GTR

23

26

28

31

33

35

37

39

41

43

45

47

49

51

54

56

58

60

62

64

V.S.

STEEL GTR

66

68

70

72

75

77

79

80

MUTED GTR

The Four Preps - 26 Miles `Santa Catalina`

♩ = 126,000130

5

8

11

14

17

20

23

25

28

V.S.

Measures 31-33: Introduction of a triplet pattern.

Measures 34-36: Continuation of the triplet pattern with some chromatic movement.

Measures 37-39: Further development of the triplet motif.

Measures 55: Final triplet.

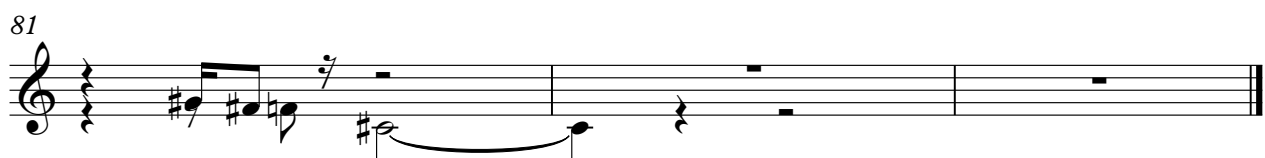

ACOU BASS

The Four Preps - 26 Miles `Santa Catalina`

♩ = 126,000130

2

8

14

20

26

31

37

43

49

54

V.S.

E.PIANO 1

The Four Preps - 26 Miles `Santa Catalina`

♩ = 126,000130

9

13

17

20

30

35

38

43

55

60

64

68

VOICE OOHS

The Four Preps - 26 Miles `Santa Catalina`

♩ = 126,000130

20

24

27 16

46

49

52 15

70

73

75

77

V.S.

2

VOICE OOHS

79

3

4