

# The Four Seasons - DAWN

♩ = 133,002304

4/4

SNARE DRUM

BASS DRUM

CLOSED H.H

LOW TOM

CRASH CYMB

HIGH TOM

MID TOM

HANDCLAP

TAMBOURIN

TUBULARBEL

ACOUBASS

♩ = 133,002304

ORGAN 3

A.PIANO 1

5

SNARE DRUM

BASS DRUM

CLOSED H.H

MID TOM

HANDCLAP

TAMBOURIN

TUBULARBEL

ACOU BASS

ORGAN 3

A.PIANO 1

7

SNARE DRUM

BASS DRUM

CLOSED H.H

LOW TOM

CRASH CYMB

HIGH TOM

MID TOM

HANDCLAP

TAMBOURIN

TUBULARBEL

ACOUBASS

ORGAN 3

A.PIANO 1

9

SNARE DRUM

BASS DRUM

CLOSED H.H

HIGH TOM

MID TOM

HANDCLAP

TAMBOURIN

TUBULARBEL

ACOU BASS

ORGAN 3

A.PIANO 1

12

SNARE DRUM

BASS DRUM

CLOSED H.H

HIGH TOM

MID TOM

HANDCLAP

TAMBOURIN

TUBULARBEL

ACOU BASS

ORGAN 3

A.PIANO 1

15

SNARE DRUM

BASS DRUM

CLOSED H.H

HIGH TOM

MID TOM

HANDCLAP

TAMBOURIN

TUBULARBEL

ACOU BASS

ORGAN 3

A.PIANO 1

18

SNARE DRUM

BASS DRUM

CLOSED H.H

HIGH TOM

MID TOM

HANDCLAP

TAMBOURIN

TUBULARBEL

ACOU BASS

ORGAN 3

A.PIANO 1

21

SNARE DRUM

BASS DRUM

CLOSED H.H

OPEN HIHAT

HIGH TOM

MID TOM

HANDCLAP

TAMBOURIN

ACOU BASS

A.PIANO 1

24

SNARE DRUM

BASS DRUM

CLOSED H.H

OPEN HIHAT

LOW TOM

CRASH CYMB

HIGH TOM

MID TOM

HANDCLAP

TAMBOURIN

TUBULARBEL

ACOU BASS

ORGAN 3

A.PIANO 1

6

3

3

6

27

SNARE DRUM

BASS DRUM

CLOSED H.H

HIGH TOM

MID TOM

HANDCLAP

TAMBOURIN

TUBULARBEL

ACOU BASS

ORGAN 3

A.PIANO 1

30

SNARE DRUM

BASS DRUM

CLOSED H.H

CRASH CYMB

MID TOM

HANDCLAP

TAMBOURIN

TUBULARBEL

ACOUBASS

ORGAN 3

A.PIANO 1

33

SNARE DRUM

BASS DRUM

CLOSED H.H

HIGHT TOM

MID TOM

HANDCLAP

TAMBOURIN

ACOU BASS

ORGAN 3

A.PIANO 1

36

SNARE DRUM

BASS DRUM

CLOSED H.H

RIDE CYMB

HIGH TOM

MID TOM

HANDCLAP

TAMBOURIN

ACOU BASS

ORGAN 3

A.PIANO 1

38

SNARE DRUM

BASS DRUM

CLOSED H.H

RIDE CYMB

HIGH TOM

MID TOM

HANDCLAP

TAMBOURIN

ACOU BASS

ORGAN 3

A.PIANO 1

41

SNARE DRUM

BASS DRUM

CLOSED H.H

RIDE CYMB

HIGH TOM

MID TOM

HANDCLAP

TAMBOURIN

ACOU BASS

ORGAN 3

A.PIANO 1

44

SNARE DRUM

BASS DRUM

CLOSED H.H

RIDE CYMB

HIGH TOM

MID TOM

HANDCLAP

TAMBOURIN

ACOU BASS

ORGAN 3

A.PIANO 1

Detailed description of the musical score: The score is for page 16, starting at measure 44. It consists of ten staves. The drum parts (SNARE DRUM, BASS DRUM, CLOSED H.H, RIDE CYMB, HIGH TOM, MID TOM, HANDCLAP, TAMBOURIN) are written in a rhythmic notation style. The SNARE DRUM part has a pattern of eighth notes with accents. The BASS DRUM part has a pattern of eighth notes. The CLOSED H.H part has a pattern of eighth notes with 'x' marks. The RIDE CYMB part has a pattern of eighth notes with 'x' marks. The HIGH TOM part has a pattern of eighth notes with a '7' mark. The MID TOM part has a pattern of eighth notes with a '7' mark. The HANDCLAP and TAMBOURIN parts have a pattern of eighth notes with accents. The ACOU BASS part has a pattern of eighth notes with accents. The ORGAN 3 part has a pattern of chords and arpeggiated figures. The A.PIANO 1 part has a pattern of chords and arpeggiated figures.

47

SNARE DRUM

BASS DRUM

CLOSED H.H

LOW TOM

CRASH CYMB

RIDE CYMB

HIGH TOM

MID TOM

HANDCLAP

TAMBOURIN

ACOU BASS

ORGAN 3

A.PIANO 1

49

SNARE DRUM

BASS DRUM

CLOSED H.H

OPEN HIHAT

LOW TOM

CRASH CYMB

HIGH TOM

MID TOM

HANDCLAP

TAMBOURIN

TUBULARBEL

ACOU BASS

ORGAN 3

A.PIANO 1

51

SNARE DRUM

BASS DRUM

CLOSED H.H

HIGH TOM

MID TOM

HANDCLAP

TAMBOURIN

TUBULARBEL

ACOUBASS

ORGAN 3

A.PIANO 1

54

SNARE DRUM

BASS DRUM

CLOSED H.H

HIGH TOM

MID TOM

HANDCLAP

TAMBOURIN

TUBULARBEL

ACOU BASS

ORGAN 3

A.PIANO 1

57

SNARE DRUM

BASS DRUM

CLOSED H.H

HIGH TOM

MID TOM

HANDCLAP

TAMBOURIN

TUBULARBEL

ACOU BASS

ORGAN 3

A.PIANO 1

60

SNARE DRUM

BASS DRUM

CLOSED H.H

HIGH TOM

MID TOM

HANDCLAP

TAMBOURIN

TUBULARBEL

ACOU BASS

ORGAN 3

A.PIANO 1

63

SNARE DRUM

BASS DRUM

CLOSED H.H

OPEN HIHAT

HIGH TOM

MID TOM

HANDCLAP

TAMBOURIN

ACOU BASS

A.PIANO 1

66

SNARE DRUM

BASS DRUM

CLOSED H.H

OPEN HIHAT

LOW TOM

CRASH CYMB

HIGH TOM

MID TOM

HANDCLAP

TAMBOURIN

TUBULARBEL

ACOU BASS

ORGAN 3

A.PIANO 1

6

3

3

6

69

SNARE DRUM

BASS DRUM

CLOSED H.H

HIGH TOM

MID TOM

HANDCLAP

TAMBOURIN

TUBULARBEL

ACOU BASS

ORGAN 3

A.PIANO 1

72

SNARE DRUM

BASS DRUM

CLOSED H.H

CRASH CYMB

MID TOM

HANDCLAP

TAMBOURIN

TUBULARBEL

ACOU BASS

ORGAN 3

A.PIANO 1

75

SNARE DRUM

BASS DRUM

CLOSED H.H

LOW TOM

CRASH CYMB

HIGH TOM

MID TOM

HANDCLAP

TAMBOURIN

TUBULARBEL

ACOU BASS

ORGAN 3

A.PIANO 1

77

SNARE DRUM

BASS DRUM

CLOSED H.H

OPEN HIHAT

LOW TOM

RIDE CYMB

HIGH TOM

MID TOM

HANDCLAP

TAMBOURIN

TUBULARBEL

ACOU BASS

ORGAN 3

A.PIANO 1

6

3

3

80

SNARE DRUM

BASS DRUM

CLOSED H.H

CRASH CYMB

MID TOM

HANDCLAP

TAMBOURIN

TUBULARBEL

ACOU BASS

ORGAN 3

A.PIANO 1

83

SNARE DRUM

BASS DRUM

CLOSED H.H

LOW TOM

CRASH CYMB

HIGH TOM

MID TOM

HANDCLAP

TAMBOURIN

TUBULARBEL

ACOU BASS

ORGAN 3

A.PIANO 1

85

SNARE DRUM

The Four Seasons - DAWN

♩ = 133,002304

2

7

12

18

24

6

29

35

41

47

6

52

V.S.

SNARE DRUM

58

64

70

75

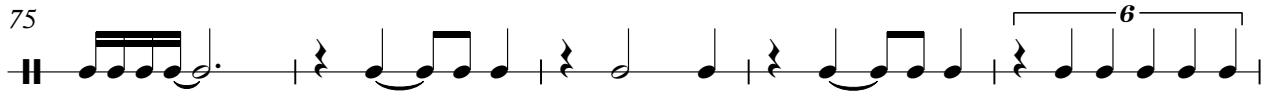

80

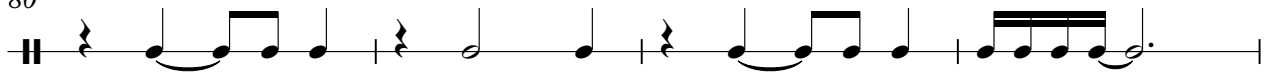

84

BASS DRUM

The Four Seasons - DAWN

♩ = 133,002304

**3**

9

15

21

27

33

39

45

51

57

V.S.

2

# BASS DRUM

63

69

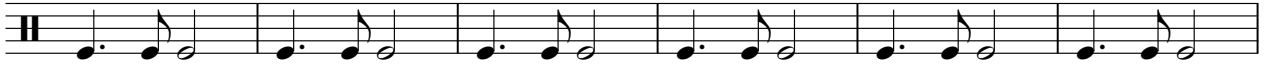

75

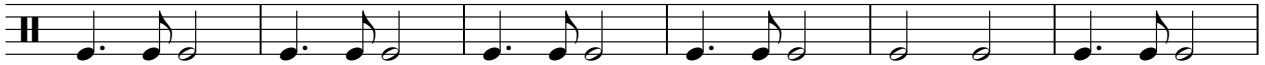

81

84

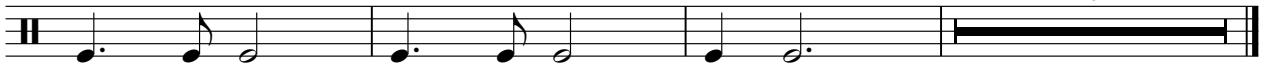

CLOSED H.H

The Four Seasons - DAWN

♩ = 133,002304

3

4

7

11

15

19

23

27

31

35

39

V.S.

2

# CLOSED H.H

43

47

51

55

59

63

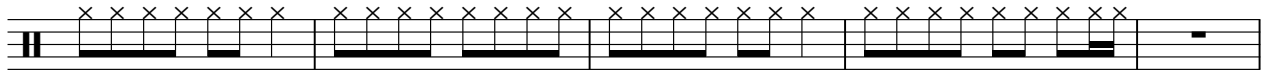

68

72

76

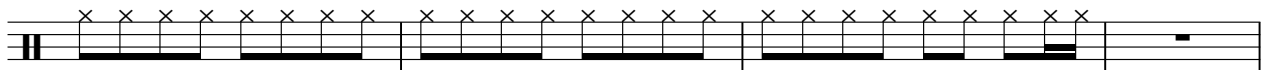

80

CLOSED H.H

84

OPEN HIHAT

The Four Seasons - DAWN

♩ = 133,002304

**20**

26

**23**

**13**

65

**11**

79

**6**

**2**

LOW TOM

The Four Seasons - DAWN

♩ = 133,002304

2 3 17

25 21 3

50 17 7 3

79 3 2 2

CRASH CYMB

The Four Seasons - DAWN

♩ = 133,002304

3 3 17

27

3 17

51

17 3 3

76

3 3 4

RIDE CYMB

The Four Seasons - DAWN

♩ = 133,002304

35

40

46

31

79

6 2

HIGHTOM

The Four Seasons - DAWN

♩ = 133,002304

11

18

25

35

42

49

58

65

75

2

# HIGHTOM

83

2

# MID TOM

71

77

83

HANDCLAP

The Four Seasons - DAWN

♩ = 133,002304

**3**

9

15

21

27

33

39

44

2

# HANDCLAP

50

56

62

68

74

80

84

TAMBOURIN

The Four Seasons - DAWN

♩ = 133,002304

3

9

15

21

28

34

40

45

TAMBOURIN

50

56

62

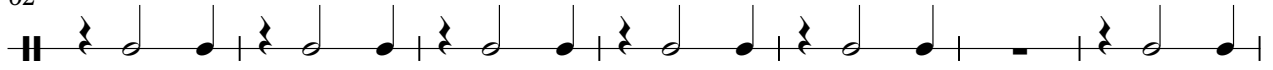

69

75

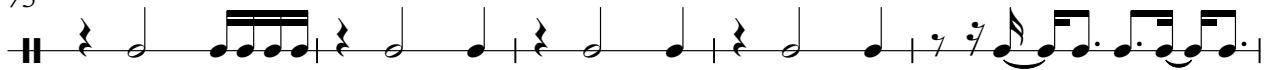

80

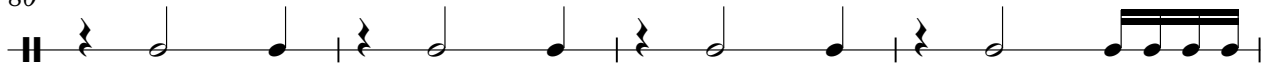

84

TUBULARBEL

The Four Seasons - DAWN

♩ = 133,002304

3

10

17

6

29

18

52

59

6

71

78

83

# The Four Seasons - DAWN

ACOU BASS

♩ = 133,002304

3

8

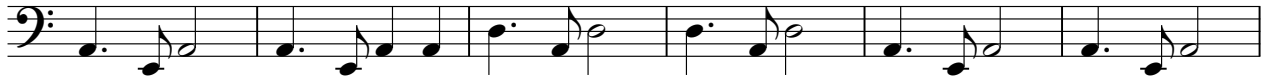

14

20

24

29

34

39

44

50

V.S.

2

# ACOU BASS

56

A single staff of music in bass clef. It contains six measures of music. The first two measures feature quarter notes and dotted quarter notes with stems pointing down. The last four measures feature eighth notes, quarter notes, and half notes with stems pointing down. The key signature has one sharp (F#).

62

A single staff of music in bass clef. It contains four measures of music. The first and third measures feature eighth notes with stems pointing up and eighth rests with stems pointing down. The second and fourth measures feature quarter notes with stems pointing down. The key signature has one sharp (F#).

66

A single staff of music in bass clef. It contains six measures of music. A slur with a '6' above it indicates a sextuplet of eighth notes in the second measure. The rest of the staff consists of quarter notes and dotted quarter notes with stems pointing down. The key signature has one sharp (F#).

71

A single staff of music in bass clef. It contains six measures of music. The first four measures feature quarter notes with stems pointing down. The fifth measure has a quarter note with a stem pointing down and a quarter rest with a stem pointing up. The sixth measure features a quarter note with a stem pointing down. The key signature has one sharp (F#).

77

A single staff of music in bass clef. It contains six measures of music. The first two measures feature quarter notes with stems pointing down. The third measure has a quarter note with a stem pointing down and a quarter rest with a stem pointing up. The last three measures feature quarter notes with stems pointing down. The key signature has one sharp (F#).

83

A single staff of music in bass clef. It contains five measures of music. The first measure has a quarter note with a stem pointing down and a quarter rest with a stem pointing up. The second and third measures feature quarter notes with stems pointing down. The fourth measure features a quarter note with a stem pointing down, tied to a half note in the fifth measure. The key signature has one sharp (F#).

ORGAN 3

The Four Seasons - DAWN

♩ = 133,002304

3 3 7 7 7 7 7 7 7

10

18

6 6

30

2 2

40

49

56

6

ORGAN 3

68

75

82

# The Four Seasons - DAWN

## A.PIANO 1

♩ = 133,002304

3

10

17

22

27

35

42

49

55

62

6

3

V.S.

67

73

79

84