

The Four Seasons - Sherry

♩ = 118,001060

SNARE DRUM

BASS DRUM

CLOSED H.H

HIGH TOM

HANDCLAP

STEEL GTR

ACOU BASS

A.PIANO 1

♩ = 118,001060

4

SNARE DRUM

BASS DRUM

CLOSED H.H

HANDCLAP

STEEL GTR

ACOU BASS

A.PIANO 1

6

SNARE DRUM

BASS DRUM

CLOSED H.H

LOW TOM

HIGH TOM

MID TOM

HANDCLAP

PERCUSSION

STEEL GTR

ACOU BASS

E.PIANO 2

A.PIANO 1

8

SNARE DRUM

BASS DRUM

CLOSED H.H

HANDCLAP

PERCUSSION

STEEL GTR

ACOU BASS

E.PIANO 2

A.PIANO 1

10

SNARE DRUM

BASS DRUM

CLOSED H.H

LOW TOM

HIGH TOM

MID TOM

HANDCLAP

PERCUSSION

STEEL GTR

ACOU BASS

E.PIANO 2

A.PIANO 1

12

SNARE DRUM

BASS DRUM

CLOSED H.H

HANDCLAP

PERCUSSION

STEEL GTR

ACOU BASS

E.PIANO 2

A.PIANO 1

14

SNARE DRUM

BASS DRUM

CLOSED H.H

HANDCLAP

PERCUSSION

STEEL GTR

ACOU BASS

E.PIANO 2

A.PIANO 1

16

SNARE DRUM

BASS DRUM

CLOSED H.H

HANDCLAP

PERCUSSION

STEEL GTR

ACOU BASS

E.PIANO 2

A.PIANO 1

18

SNARE DRUM

BASS DRUM

CLOSED H.H

LOW TOM

HIGH TOM

MID TOM

HANDCLAP

PERCUSSION

STEEL GTR

ACOU BASS

E.PIANO 2

A.PIANO 1

20

SNARE DRUM

BASS DRUM

CLOSED H.H

HANDCLAP

PERCUSSION

STEEL GTR

ACOU BASS

E.PIANO 2

A.PIANO 1

22

SNARE DRUM

BASS DRUM

CLOSED H.H

HANDCLAP

PERCUSSION

STEEL GTR

ACOU BASS

E.PIANO 2

A.PIANO 1

24

SNARE DRUM

BASS DRUM

CLOSED H.H

LOW TOM

MID TOM

HANDCLAP

PERCUSSION

STEEL GTR

ACOU BASS

E.PIANO 2

A.PIANO 1

26

SNARE DRUM

BASS DRUM

CLOSED H.H

LOW TOM

RIDE CYMB

HANDCLAP

LOW CONGA

HIGH CONGA

TAMBOURINE

PERCUSSION

STEEL GTR

ACOU BASS

E.PIANO 2

A.PIANO 1

28

SNARE DRUM

BASS DRUM

CLOSED H.H

RIDE CYMB

HANDCLAP

LOW CONGA

HIGH CONGA

TAMBOURINE

STEEL GTR

ACOU BASS

E.PIANO 2

A.PIANO 1

30

SNARE DRUM

BASS DRUM

CLOSED H.H

RIDE CYMB

HANDCLAP

LOW CONGA

HIGH CONGA

TAMBOURINE

STEEL GTR

ACOU BASS

E.PIANO 2

A.PIANO 1

32

SNARE DRUM

BASS DRUM

CLOSED H.H

LOW TOM

RIDE CYMB

HANDCLAP

LOW CONGA

HIGH CONGA

TAMBOURINE

STEEL GTR

ACOU BASS

E.PIANO 2

A.PIANO 1

34

SNARE DRUM

BASS DRUM

CLOSED H.H

LOW TOM

MID TOM

HANDCLAP

PERCUSSION

STEEL GTR

ACOU BASS

E.PIANO 2

A.PIANO 1

36

SNARE DRUM

BASS DRUM

CLOSED H.H

HANDCLAP

PERCUSSION

STEEL GTR

ACOU BASS

E.PIANO 2

A.PIANO 1

38

SNARE DRUM

BASS DRUM

CLOSED H.H

HANDCLAP

PERCUSSION

STEEL GTR

ACOU BASS

E.PIANO 2

A.PIANO 1

40

SNARE DRUM

BASS DRUM

CLOSED H.H

HANDCLAP

PERCUSSION

STEEL GTR

ACOU BASS

E.PIANO 2

A.PIANO 1

42

SNARE DRUM

BASS DRUM

CLOSED H.H

LOW TOM

HIGH TOM

MID TOM

HANDCLAP

STEEL GTR

ACOU BASS

E.PIANO 2

A.PIANO 1

44

SNARE DRUM

BASS DRUM

CLOSED H.H

LOW TOM

MID TOM

HANDCLAP

PERCUSSION

STEEL GTR

ACOU BASS

E.PIANO 2

A.PIANO 1

46

SNARE DRUM

BASS DRUM

CLOSED H.H

HANDCLAP

PERCUSSION

STEEL GTR

ACOU BASS

E.PIANO 2

A.PIANO 1

48

SNARE DRUM

BASS DRUM

CLOSED H.H

HANDCLAP

PERCUSSION

STEEL GTR

ACOU BASS

E.PIANO 2

A.PIANO 1

50

SNARE DRUM

BASS DRUM

CLOSED H.H

LOW TOM

MID TOM

HANDCLAP

PERCUSSION

STEEL GTR

ACOU BASS

E.PIANO 2

A.PIANO 1

52

SNARE DRUM

BASS DRUM

CLOSED H.H

LOW TOM

RIDE CYMB

HANDCLAP

LOW CONGA

HIGH CONGA

TAMBOURINE

PERCUSSION

STEEL GTR

ACOU BASS

E.PIANO 2

A.PIANO 1

54

SNARE DRUM

BASS DRUM

CLOSED H.H

RIDE CYMB

HANDCLAP

LOW CONGA

HIGH CONGA

TAMBOURINE

STEEL GTR

ACOU BASS

E.PIANO 2

A.PIANO 1

56

SNARE DRUM

BASS DRUM

CLOSED H.H

RIDE CYMB

HANDCLAP

LOW CONGA

HIGH CONGA

TAMBOURINE

STEEL GTR

ACOU BASS

E.PIANO 2

A.PIANO 1

58

SNARE DRUM

BASS DRUM

CLOSED H.H

LOW TOM

RIDE CYMB

HANDCLAP

LOW CONGA

HIGH CONGA

TAMBOURINE

STEEL GTR

ACOU BASS

E.PIANO 2

A.PIANO 1

60

SNARE DRUM

BASS DRUM

CLOSED H.H

LOW TOM

MID TOM

HANDCLAP

PERCUSSION

STEEL GTR

ACOU BASS

E.PIANO 2

A.PIANO 1

62

SNARE DRUM

BASS DRUM

CLOSED H.H

HANDCLAP

PERCUSSION

STEEL GTR

ACOU BASS

E.PIANO 2

A.PIANO 1

64

SNARE DRUM

BASS DRUM

CLOSED H.H

HANDCLAP

PERCUSSION

STEEL GTR

ACOU BASS

E.PIANO 2

A.PIANO 1

66

SNARE DRUM

BASS DRUM

CLOSED H.H

HANDCLAP

PERCUSSION

STEEL GTR

ACOU BASS

E.PIANO 2

A.PIANO 1

68

SNARE DRUM

BASS DRUM

CLOSED H.H

LOW TOM

HIGH TOM

MID TOM

HANDCLAP

PERCUSSION

STEEL GTR

ACOU BASS

E.PIANO 2

A.PIANO 1

70

SNARE DRUM

BASS DRUM

CLOSED H.H

LOW TOM

HIGH TOM

MID TOM

HANDCLAP

PERCUSSION

STEEL GTR

ACOU BASS

E.PIANO 2

A.PIANO 1

72

SNARE DRUM

BASS DRUM

CLOSED H.H

LOW TOM

HIGH TOM

MID TOM

HANDCLAP

PERCUSSION

STEEL GTR

ACOU BASS

E.PIANO 2

A.PIANO 1

74

SNARE DRUM

BASS DRUM

CLOSED H.H

LOW TOM

MID TOM

HANDCLAP

PERCUSSION

STEEL GTR

ACOU BASS

E.PIANO 2

A.PIANO 1

76

SNARE DRUM

BASS DRUM

CLOSED H.H

LOW TOM

MID TOM

HANDCLAP

PERCUSSION

STEEL GTR

ACOU BASS

E.PIANO 2

A.PIANO 1

78

SNARE DRUM

BASS DRUM

CLOSED H.H

LOW TOM

MID TOM

HANDCLAP

PERCUSSION

STEEL GTR

ACOU BASS

E.PIANO 2

A.PIANO 1

79

SNARE DRUM

BASS DRUM

CLOSED H.H

LOW TOM

MID TOM

HANDCLAP

PERCUSSION

STEEL GTR

ACOU BASS

E.PIANO 2

A.PIANO 1

SNARE DRUM

The Four Seasons - Sherry

♩ = 118,001060

4/4

7

13

19

25

31

37

43

49

55

V.S.

SNARE DRUM

61

67

73

77

BASS DRUM

The Four Seasons - Sherry

♩ = 118,001060

7

13

19

25

30

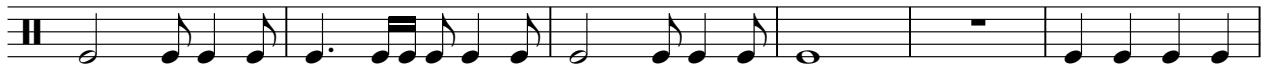

36

42

48

54

V.S.

2

BASS DRUM

59

65

71

76

The Four Seasons - Sherry

CLOSED H.H

♩ = 118,001060

2

6

10

14

18

22

26

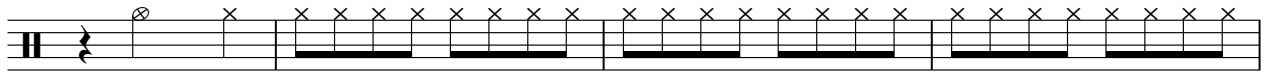

30

35

39

V.S.

2

CLOSED H.H

43

47

51

55

59

64

68

72

76

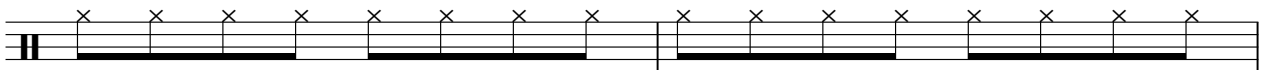

78

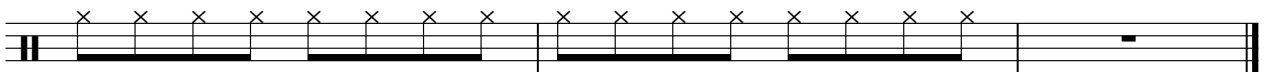

LOWTOM

The Four Seasons - Sherry

♩ = 118,001060

5 3 7

18 6 6

34 7

45 6 6

61 7

73

77

RIDE CYMB

The Four Seasons - Sherry

♩ = 118,001060

26

31

20

55

22

HIGHTOM

The Four Seasons - Sherry

♩ = 118,001060

4/4 - - 7 8 9 10 11 12 13 14 15 16 17 18 19 20 21 22 23 24 25 26 27 28 29 30 31 32 33 34 35 36 37 38 39 40 41 42 43 44 45 46 47 48 49 50 51 52 53 54 55 56 57 58 59 60 61 62 63 64 65 66 67 68 69 70 71 72 73 74 75 76 77 78 79 80 81 82 83 84 85 86 87 88 89 90 91 92 93 94 95 96 97 98 99 100

10

7 23

42

25

70

8

MID TOM

The Four Seasons - Sherry

♩ = 118,001060

5 3 7

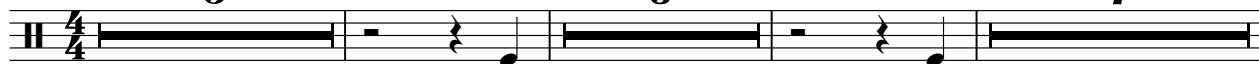

18 6 8

35 7 6

52 8 7

70

76

HANDCLAP

The Four Seasons - Sherry

♩ = 118,001060

2

4/4

8

14

20

27

33

2

40

46

53

56

2

HANDCLAP

61

67

73

77

LOW CONGA

The Four Seasons - Sherry

♩ = 118,001060

26

31

55

HIGH CONGA

The Four Seasons - Sherry

♩ = 118,001060

26

30

53

57

22

TAMBOURINE

The Four Seasons - Sherry

♩ = 118,001060

26

31

20

55

22

PERCUSSION

The Four Seasons - Sherry

♩ = 118,001060

6

11

16

A grand staff (treble and bass clefs) in 4/4 time. The first measure contains a whole rest with the number '16' above it. The following five measures contain a rhythmic pattern of quarter notes: G4, A4, B4, C5, B4, A4, G4.

22

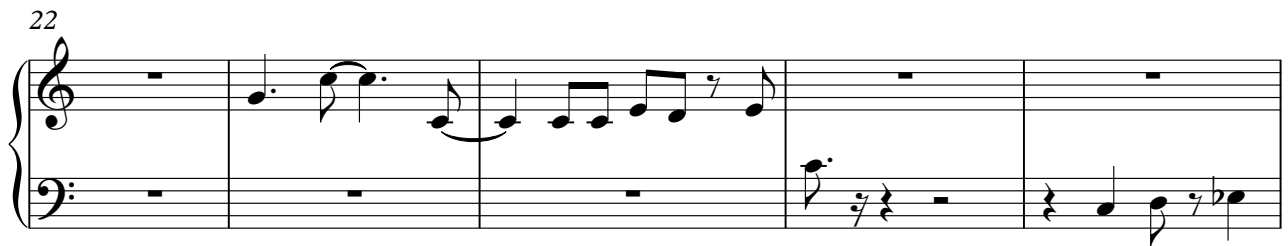

27

8

39

3

45

PERCUSSION

49

8

8

61

66

71

76

STEEL GTR

The Four Seasons - Sherry

♩ = 118,001060

2

5

8

11

14

17

20

23

27

29

V.S.

43

47

52

55

58

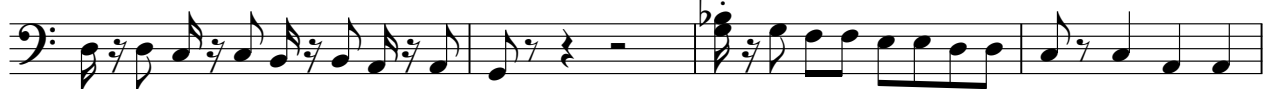

62

66

70

74

77

♩ = 118,001060

6

11

16

21

26

31

35

38

43

48

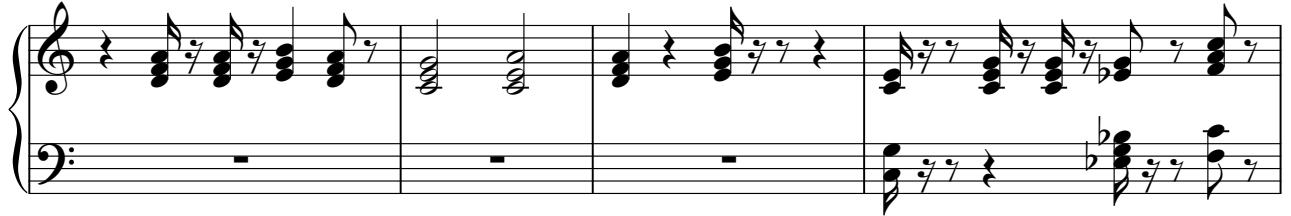

52

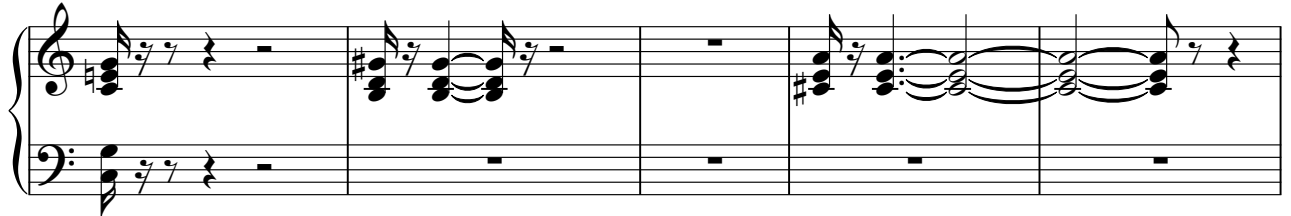

57

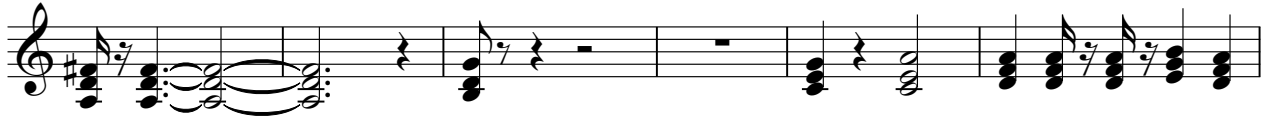

63

68

73

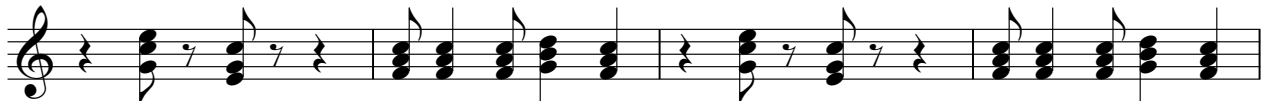

77

The Four Seasons - Sherry

A.PIANO 1

♩ = 118,001060

2

5

8

11

14

17

20

23

26

29

V.S.

62

65

68

71

74

77

79

