

The Four Tops - Reach Out I'll Be There 1

♩ = 116,000313

FLUTE

FLUTE

TIMPANI

DRUMS

VIBRAPHONE

JAZZ GTR

FINGERDBAS

SYN VOX

A.PIANO 1

♩ = 116,000313

11

FLUTE

FLUTE

DRUMS

VIBRAPHONE

JAZZ GTR

FINGERDBAS

A.PIANO 1

13

DRUMS

VIBRAPHONE

FINGERDBAS

SYN VOX

A.PIANO 1

15

DRUMS

VIBRAPHONE

FINGERDBAS

SYN VOX

A.PIANO 1

17

DRUMS

VIBRAPHONE

FINGERDBAS

SYN VOX

A.PIANO 1

19

DRUMS

VIBRAPHONE

FINGERDBAS

SYN VOX

A.PIANO 1

21

DRUMS

VIBRAPHONE

JAZZ GTR

FINGERDBAS

SYN VOX

A.PIANO 1

23

DRUMS

VIBRAPHONE

JAZZ GTR

FINGERDBAS

SYN VOX

A.PIANO 1

25

TIMPANI

DRUMS

VIBRAPHONE

JAZZ GTR

FINGERDBAS

SYN VOX

A.PIANO 1

27

FLUTE

FLUTE

DRUMS

VIBRAPHONE

FINGERDBAS

SYN VOX

A.PIANO 1

29

FLUTE

FLUTE

DRUMS

VIBRAPHONE

FINGERDBAS

SYN VOX

A.PIANO 1

31

FLUTE

FLUTE

DRUMS

VIBRAPHONE

FINGERDBAS

SYN VOX

A.PIANO 1

33

FLUTE

FLUTE

DRUMS

VIBRAPHONE

FINGERDBAS

SYN VOX

A.PIANO 1

35

DRUMS

VIBRAPHONE

FINGERDBAS

A.PIANO 1

37

DRUMS

VIBRAPHONE

FINGERDBAS

SYN VOX

A.PIANO 1

39

DRUMS

VIBRAPHONE

FINGERDBAS

SYN VOX

A.PIANO 1

41

DRUMS

VIBRAPHONE

FINGERDBAS

SYN VOX

A.PIANO 1

43

DRUMS

VIBRAPHONE

FINGERDBAS

SYN VOX

A.PIANO 1

45

DRUMS

VIBRAPHONE

JAZZ GTR

FINGERDBAS

SYN VOX

A.PIANO 1

47

DRUMS

VIBRAPHONE

JAZZ GTR

FINGERDBAS

SYN VOX

A.PIANO 1

49

TIMPANI

DRUMS

VIBRAPHONE

JAZZ GTR

FINGERDBAS

SYN VOX

A.PIANO 1

51

FLUTE

FLUTE

DRUMS

VIBRAPHONE

FINGERDBAS

SYN VOX

A.PIANO 1

53

FLUTE

FLUTE

DRUMS

VIBRAPHONE

FINGERDBAS

SYN VOX

A.PIANO 1

55

FLUTE

FLUTE

DRUMS

VIBRAPHONE

FINGERDBAS

SYN VOX

A.PIANO 1

57

FLUTE

FLUTE

DRUMS

VIBRAPHONE

FINGERDBAS

SYN VOX

A.PIANO 1

59

FLUTE

FLUTE

DRUMS

VIBRAPHONE

FINGERDBAS

SYN VOX

A.PIANO 1

61

FLUTE

FLUTE

DRUMS

VIBRAPHONE

FINGERDBAS

SYN VOX

A.PIANO 1

63

FLUTE

FLUTE

DRUMS

VIBRAPHONE

FINGERDBAS

SYN VOX

A.PIANO 1

65

FLUTE

FLUTE

DRUMS

VIBRAPHONE

FINGERDBAS

SYN VOX

A.PIANO 1

67

FLUTE

FLUTE

DRUMS

VIBRAPHONE

FINGERDBAS

SYN VOX

A.PIANO 1

69

DRUMS

VIBRAPHONE

FINGERDBAS

SYN VOX

A.PIANO 1

Detailed description of measures 69-70: The DRUMS staff shows a complex rhythmic pattern with various drum symbols. The VIBRAPHONE staff has a melodic line with eighth and sixteenth notes. The FINGERDBAS staff has a bass line with eighth notes. The SYN VOX staff has a vocal line with a few notes and rests. The A.PIANO 1 staff has a piano accompaniment with chords and moving lines.

71

DRUMS

VIBRAPHONE

FINGERDBAS

SYN VOX

A.PIANO 1

Detailed description of measures 71-72: The DRUMS staff continues with a similar rhythmic pattern. The VIBRAPHONE staff has a melodic line with eighth notes. The FINGERDBAS staff has a bass line with eighth notes. The SYN VOX staff has a vocal line with a few notes and rests. The A.PIANO 1 staff has a piano accompaniment with chords and moving lines.

73

DRUMS

VIBRAPHONE

FINGERDBAS

SYN VOX

A.PIANO 1

75

DRUMS

VIBRAPHONE

FINGERDBAS

SYN VOX

A.PIANO 1

77

TIMPANI

DRUMS

VIBRAPHONE

JAZZ GTR

FINGERDBAS

SYN VOX

A.PIANO 1

79

DRUMS

VIBRAPHONE

JAZZ GTR

FINGERDBAS

SYN VOX

A.PIANO 1

85

FLUTE

FLUTE

DRUMS

VIBRAPHONE

FINGERDBAS

SYN VOX

A.PIANO 1

87

FLUTE

FLUTE

DRUMS

VIBRAPHONE

FINGERDBAS

SYN VOX

A.PIANO 1

88

FLUTE

FLUTE

DRUMS

VIBRAPHONE

FINGERDBAS

SYN VOX

A.PIANO 1

FLUTE

The Four Tops - Reach Out I'll Be There 1

♩ = 116,000313

2

7

12

15

33

16

55

63

15

83

2

FLUTE

The Four Tops - Reach Out I'll Be There 1

♩ = 116,000313

2

9

15

29

35

16

56

63

15

83

2

TIMPANI

The Four Tops - Reach Out I'll Be There 1

♩ = 116,000313

24 23

50

26

78

4 8

DRUMS

The Four Tops - Reach Out I'll Be There 1

♩ = 116,000313

4

4/4

8

11

13

15

17

19

21

23

25

V.S.

DRUMS

27

29

31

33

35

37

39

41

43

45

DRUMS

47

49

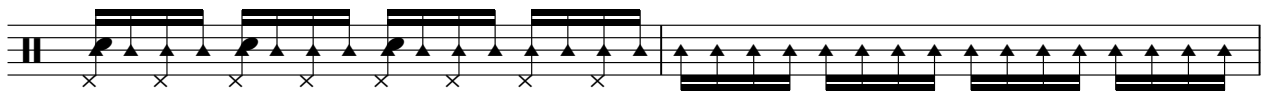

51

53

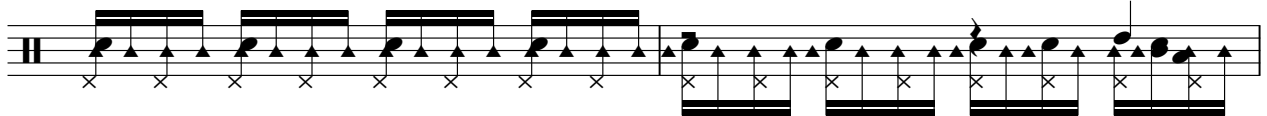

55

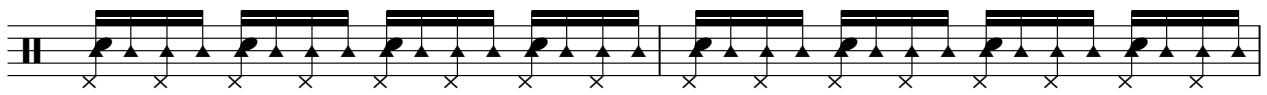

57

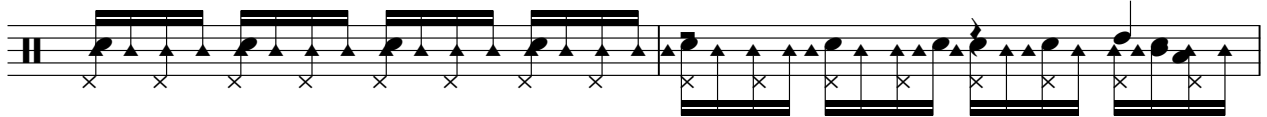

59

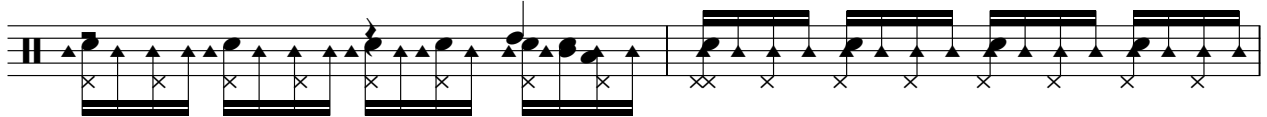

61

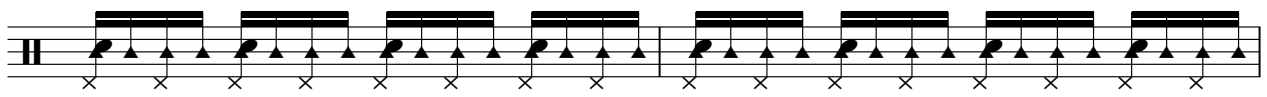

63

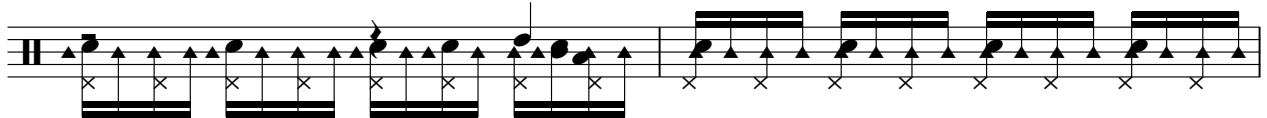

65

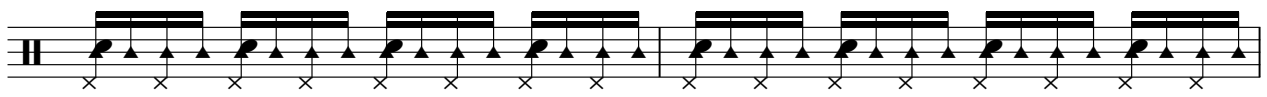

V.S.

DRUMS

67

69

71

73

75

77

79

81

83

85

DRUMS

87

VIBRAPHONE

The Four Tops - Reach Out I'll Be There 1

♩ = 116,000313

9

14

18

22

29

34

39

43

46

3

♩ = 116,000313

2

7

10

12

20

24

28

46

49

79

81

9

♩ = 116,000313

2

6

9

13

17

21

25

29

33

37

V.S.

41

45

49

53

57

60

64

68

72

76

FINGERDBAS

80

84

87

♩ = 116,000313

11

16

21

28

33

39

44

51

55

The Four Tops - Reach Out I'll Be There 1

A.PIANO 1

♩ = 116,000313

10

15

19

25

29

32

35

39

43

46

51

54

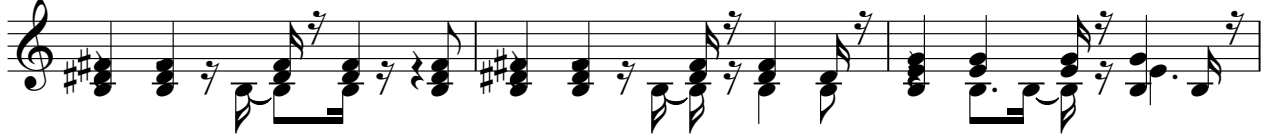

57

60

63

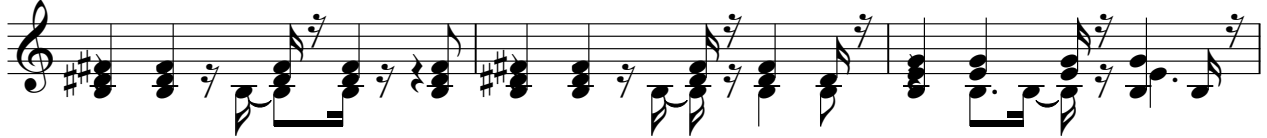

66

70

74

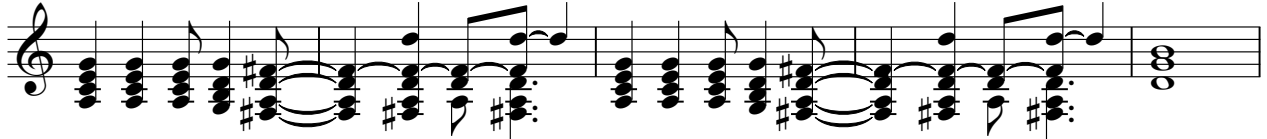

79

85

87
