

The Four Tops - Standing In The Shadow Of Love

♩ = 114,001251

FLUTE

DRUMS

JAZZ GTR

STEEL GTR

OVERDRIVE

FINGERDBAS

ORGAN 3

SYNVOX

A.PIANO 1

♩ = 114,001251

5

FLUTE
DRUMS
JAZZ GTR
STEEL GTR
FINGERDBAS
ORGAN 3
SYN VOX

7

FLUTE
DRUMS
JAZZ GTR
STEEL GTR
FINGERDBAS
ORGAN 3
SYN VOX

9

FLUTE

DRUMS

JAZZ GTR

STEEL GTR

FINGERDBAS

ORGAN 3

SYN VOX

11

FLUTE

DRUMS

JAZZ GTR

STEEL GTR

FINGERDBAS

ORGAN 3

SYN VOX

13

DRUMS

JAZZ GTR

STEEL GTR

FINGERDBAS

ORGAN 3

SYN VOX

15

DRUMS

JAZZ GTR

STEEL GTR

FINGERDBAS

ORGAN 3

SYN VOX

17

DRUMS

JAZZ GTR

STEEL GTR

FINGERDBAS

ORGAN 3

SYN VOX

19

FLUTE

DRUMS

JAZZ GTR

STEEL GTR

FINGERDBAS

ORGAN 3

SYN VOX

A.PIANO 1

21

FLUTE

DRUMS

STEEL GTR

FINGERDBAS

SYN VOX

A.PIANO 1

23

FLUTE

DRUMS

STEEL GTR

OVERDRIVE

FINGERDBAS

ORGAN 3

SYN VOX

A.PIANO 1

25

27

29

FLUTE

DRUMS

JAZZ GTR

STEEL GTR

FINGERDBAS

ORGAN 3

SYN VOX

31

FLUTE

DRUMS

JAZZ GTR

STEEL GTR

FINGERDBAS

ORGAN 3

SYN VOX

33

FLUTE

DRUMS

JAZZ GTR

STEEL GTR

FINGERDBAS

ORGAN 3

SYN VOX

35

FLUTE

DRUMS

JAZZ GTR

STEEL GTR

FINGERDBAS

ORGAN 3

SYN VOX

37

DRUMS

JAZZ GTR

STEEL GTR

FINGERDBAS

ORGAN 3

SYN VOX

39

DRUMS

JAZZ GTR

STEEL GTR

FINGERDBAS

ORGAN 3

SYN VOX

41

DRUMS

JAZZ GTR

STEEL GTR

FINGERDBAS

ORGAN 3

SYN VOX

43

FLUTE

DRUMS

JAZZ GTR

STEEL GTR

FINGERDBAS

ORGAN 3

SYN VOX

A.PIANO 1

45

FLUTE

DRUMS

STEEL GTR

FINGERDBAS

SYN VOX

A.PIANO 1

47

FLUTE

DRUMS

STEEL GTR

OVERDRIVE

FINGERDBAS

ORGAN 3

SYN VOX

A.PIANO 1

49

DRUMS

OVERDRIVE

FINGERDBAS

ORGAN 3

SYN VOX

A.PIANO 1

51

DRUMS

JAZZ GTR

STEEL GTR

OVERDRIVE

FINGERDBAS

ORGAN 3

SYN VOX

A.PIANO 1

53

DRUMS

JAZZ GTR

STEEL GTR

FINGERDBAS

ORGAN 3

SYN VOX

55

DRUMS

JAZZ GTR

STEEL GTR

FINGERDBAS

ORGAN 3

SYN VOX

57

DRUMS

JAZZ GTR

STEEL GTR

FINGERDBAS

ORGAN 3

SYN VOX

59

FLUTE

DRUMS

JAZZ GTR

STEEL GTR

FINGERDBAS

ORGAN 3

SYN VOX

A.PIANO 1

61

FLUTE

DRUMS

STEEL GTR

FINGERDBAS

SYN VOX

A.PIANO 1

63

FLUTE

DRUMS

STEEL GTR

OVERDRIVE

FINGERDBAS

ORGAN 3

SYN VOX

A.PIANO 1

65

DRUMS

OVERDRIVE

FINGERDBAS

ORGAN 3

SYN VOX

A.PIANO 1

67

FLUTE

DRUMS

JAZZ GTR

STEEL GTR

OVERDRIVE

FINGERDBAS

ORGAN 3

SYN VOX

A.PIANO 1

69

FLUTE

DRUMS

JAZZ GTR

STEEL GTR

OVERDRIVE

FINGERDBAS

ORGAN 3

SYNVOX

71

FLUTE

DRUMS

JAZZ GTR

STEEL GTR

OVERDRIVE

FINGERDBAS

ORGAN 3

SYN VOX

73

Musical score for multiple instruments. The score is divided into two systems. The first system includes Flute, Drums, Jazz Gtr, Steel Gtr, and Overdrive. The second system includes Fingerdbas, Organ 3, and Synvox. The Flute part features a melodic line with slurs. The Drums part shows a consistent rhythmic pattern with 'x' marks on the snare line. The Jazz Gtr part consists of chords and some melodic fragments. The Steel Gtr part is characterized by dense, rhythmic chordal patterns. The Overdrive part has a long, sustained note in the second system. The Fingerdbas part provides a bass line with various notes and rests. The Organ 3 part features a melodic line with slurs. The Synvox part has a melodic line with slurs.

75

FLUTE

DRUMS

JAZZ GTR

STEEL GTR

OVERDRIVE

FINGERDBAS

ORGAN 3

SYNVOX

A.PIANO 1

ppp

77

DRUMS

JAZZ GTR

FINGERDBAS

ORGAN 3

A.PIANO 1

ppp

FLUTE

The Four Tops - Standing In The Shadow Of Love

♩ = 114,001251

The Four Tops - Standing In The Shadow Of Love

DRUMS

♩ = 114,001251

2

6

8

10

12

14

16

18

20

22

V.S.

DRUMS

24

26

28

30

32

34

36

38

40

42

DRUMS

44

46

48

50

52

54

56

58

60

62

V.S.

64

66

68

70

72

74

76

♩ = 114,001251

2

7

12

16

20

8

32

37

41

8

52

56

60

72

75

♩ = 114,001251

2

6

8

10

12

14

16

18

21

23

4

28

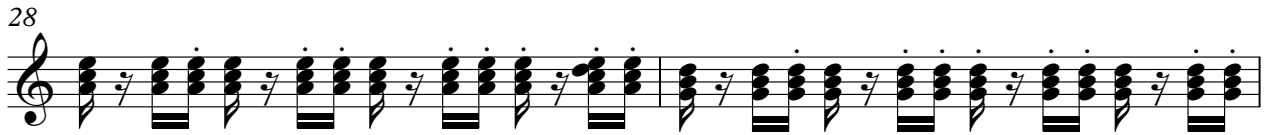

30

32

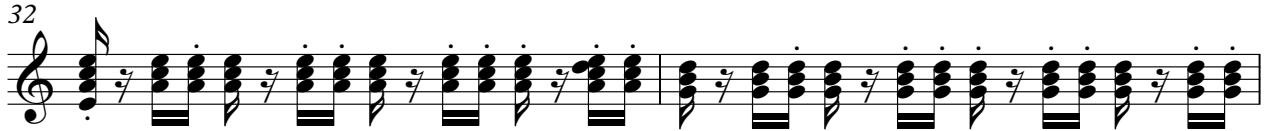

34

36

38

40

42

45

48

4

54

56

58

61

64

4

70

72

74

75

3

OVERDRIVE

The Four Tops - Standing In The Shadow Of Love

♩ = 114,001251

21

25

28

18

49

52

10

68

73

4

♩ = 114,001251

2

6

9

12

16

20

24

26

29

32

V.S.

35

38

42

46

49

51

55

59

63

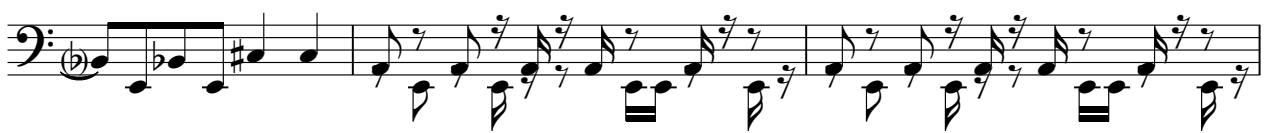

66

69

72

75

♩ = 114,001251

2

6

10

13

17

4

24

27

30

V.S.

34

37

41

48

51

55

59

66

69

73

76

2

♩ = 114,001251

2

6

9

14

18

23

27

31

34

37

3

41

45

50

54

58

63

67

71

74

A.PIANO 1

The Four Tops - Standing In The Shadow Of Love

♩ = 114,001251

18

23

16

44

50

8

62

67

8

2