

The Free - Alright Now 2

♩ = 120,000000

4/4

SNARE DRUM

BASS DRUM

CLOSED H.H

CRASH CYMB

OVERDRIVE

DISTORTION

ACOUBASS

A.PIANO 1

♩ = 120,000000

6

SNARE DRUM

BASS DRUM

CLOSED H.H

OVERDRIVE

DISTORTION

ACOUBASS

A.PIANO 1

10

SNARE DRUM

BASS DRUM

CLOSED H.H

OVERDRIVE

DISTORTION

ACOUBASS

A.PIANO 1

14

SNARE DRUM

BASS DRUM

CLOSED H.H

OVERDRIVE

DISTORTION

ACOUBASS

A.PIANO 1

18

SNARE DRUM

BASS DRUM

CLOSED H.H

OVERDRIVE

DISTORTION

ACOUBASS

A.PIANO 1

22

SNARE DRUM

BASS DRUM

CLOSED H.H.

OVERDRIVE

DISTORTION

ACOU BASS

A.PIANO 1

26

SNARE DRUM

BASS DRUM

CLOSED H.H.

OPEN HIHAT

LOW TOM

RIDE CYMB

CRASH CYMB

MID TOM

OVERDRIVE

DISTORTION

ACOU BASS

A.PIANO 1

31

SNARE DRUM

BASS DRUM

CLOSED H.H.

OPEN HIHAT

RIDE CYMB

CRASH CYMB

OVERDRIVE

DISTORTION

ACOUBASS

A.PIANO 1

36

SNARE DRUM

BASS DRUM

CLOSED H.H.

OPEN HIHAT

CRASH CYMB

OVERDRIVE

DISTORTION

ACOUBASS

A.PIANO 1

40

SNARE DRUM

BASS DRUM

CLOSED H.H

OVERDRIVE

DISTORTION

ACOUBASS

A.PIANO 1

44

SNARE DRUM

BASS DRUM

CLOSED H.H

OVERDRIVE

DISTORTION

ACOUBASS

A.PIANO 1

48

SNARE DRUM

BASS DRUM

CLOSED H.H

OVERDRIVE

DISTORTION

ACOUBASS

A.PIANO 1

52

SNARE DRUM

BASS DRUM

CLOSED H.H.

LOW TOM

MID TOM

OVERDRIVE

DISTORTION

ACOUBASS

A.PIANO 1

56

SNARE DRUM

BASS DRUM

CLOSED H.H.

OPEN HIHAT

RIDE CYMB

CRASH CYMB

OVERDRIVE

DISTORTION

ACOUBASS

A.PIANO 1

61

SNARE DRUM

BASS DRUM

CLOSED H.H

OPEN HIHAT

RIDE CYMB

CRASH CYMB

SNARE DRUM

SHAKER

COWBELL

TAMBOURINE

OVERDRIVE

DISTORTION

ACOUBASS

A.PIANO 1

65

SNARE DRUM

BASS DRUM

CLOSED H.H

SNARE DRUM

SHAKER

COWBELL

TAMBOURINE

DISTORTION

5 8 5 8 5 8 8 5 10 5 8 5 8 5 10 10 10 10 8 5 8

68

SNARE DRUM

BASS DRUM

CLOSED H.H

SNARE DRUM

SHAKER

COWBELL

TAMBOURINE

DISTORTION

T
A
B

71

SNARE DRUM

BASS DRUM

CLOSED H.H

OPEN HIHAT

CRASH CYMB

SNARE DRUM

SHAKER

COWBELL

TAMBOURINE

DISTORTION

T
A
B

ACOU BASS

75

SNARE DRUM

BASS DRUM

CLOSED H.H.

OPEN HIHAT

DISTORTION

ACOUBASS

A.PIANO 1

80

SNARE DRUM

BASS DRUM

CLOSED H.H.

OPEN HIHAT

DISTORTION

ACOUBASS

ORGAN 3

A.PIANO 1

85

SNARE DRUM

BASS DRUM

CLOSED H.H.

OPEN HIHAT

DISTORTION

ACOU BASS

ORGAN 3

A.PIANO 1

90

SNARE DRUM

BASS DRUM

CLOSED H.H.

OPEN HIHAT

DISTORTION

ACOU BASS

ORGAN 3

A.PIANO 1

95

SNARE DRUM

BASS DRUM

CLOSED H.H

OPEN HIHAT

DISTORTION

ACOUBASS

ORGAN 3

A.PIANO 1

100

SNARE DRUM

BASS DRUM

CLOSED H.H

OPEN HIHAT

DISTORTION

ACOUBASS

ORGAN 3

A.PIANO 1

104

SNARE DRUM

BASS DRUM

CLOSED H.H.

OPEN HIHAT

DISTORTION

ACOUBASS

ORGAN 3

A.PIANO 1

108

SNARE DRUM

BASS DRUM

CLOSED H.H.

LOW TOM

CRASH CYMB

HIGH TOM

MID TOM

OVERDRIVE

DISTORTION

ACOUBASS

ORGAN 3

A.PIANO 1

112

SNARE DRUM

BASS DRUM

CLOSED H.H

OVERDRIVE

DISTORTION

ACOUBASS

A.PIANO 1

116

SNARE DRUM

BASS DRUM

CLOSED H.H

OVERDRIVE

DISTORTION

ACOUBASS

A.PIANO 1

120

SNARE DRUM

BASS DRUM

CLOSED H.H

OVERDRIVE

DISTORTION

ACOUBASS

A.PIANO 1

124

SNARE DRUM

BASS DRUM

CLOSED H.H.

OVERDRIVE

DISTORTION

ACOUBASS

A.PIANO 1

128

SNARE DRUM

BASS DRUM

CLOSED H.H.

OVERDRIVE

DISTORTION

ACOUBASS

A.PIANO 1

132

136

141

SNARE DRUM

BASS DRUM

CLOSED H.H

OPEN HIHAT

CRASH CYMB

HIGHT TOM

MID TOM

OVERDRIVE

DISTORTION

ACOUBASS

A.PIANO 1

146

SNARE DRUM

BASS DRUM

CLOSED H.H

OPEN HIHAT

LOW TOM

RIDE CYMB

CRASH CYMB

HIGH TOM

MID TOM

OVERDRIVE

DISTORTION

ACOUSTIC BASS

A.PIANO 1

151

154

SNARE DRUM

The Free - Allright Now 2

♩ = 120,000000

2

8

14

20

26

30

35

41

47

53

V.S.

SNARE DRUM

106

110

115

121

127

133

138

143

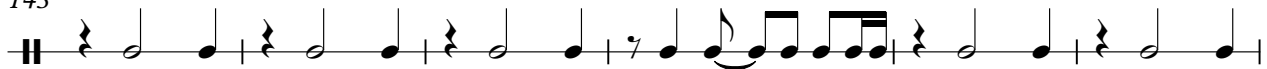

149

152

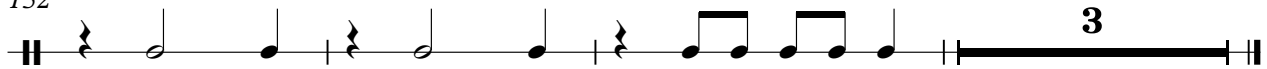

BASS DRUM

The Free - Allright Now 2

♩ = 120,000000

2

7

12

17

22

27

32

37

42

47

V.S.

BASS DRUM

104

109

114

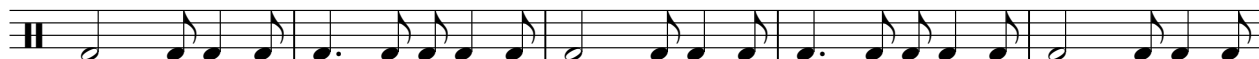

119

124

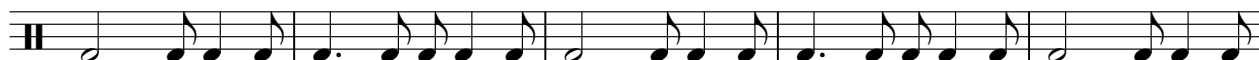

129

134

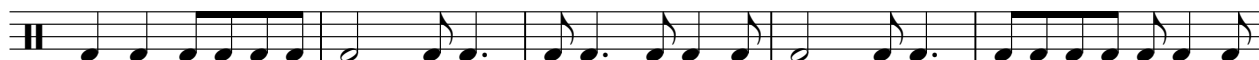

139

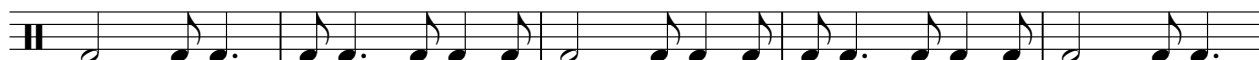

144

149

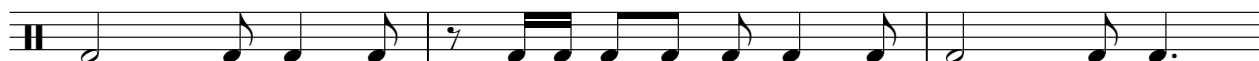

V.S.

BASS DRUM

152

3

CLOSED H.H

The Free - Allright Now 2

♩ = 120,000000

2

6

10

14

18

22

26

30

34

38

V.S.

2

CLOSED H.H

42

46

50

54

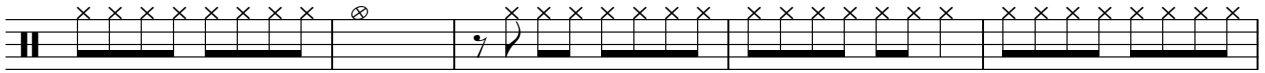

59

63

67

71

75

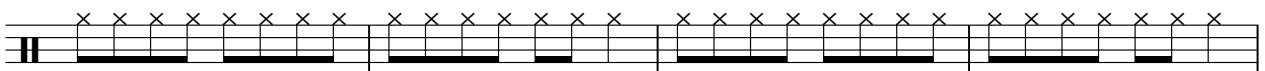

79

83

87

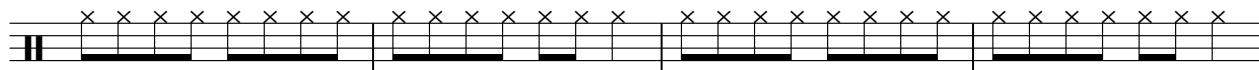

91

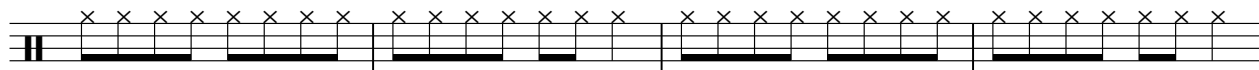

95

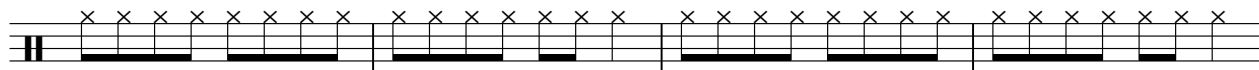

99

103

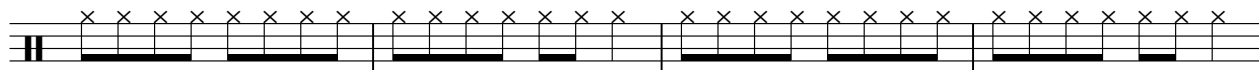

107

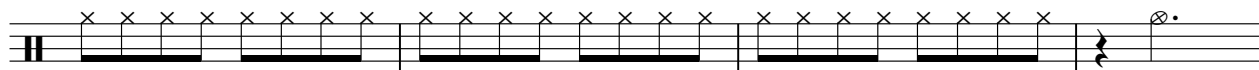

111

115

119

V.S.

CLOSED H.H

123

127

131

135

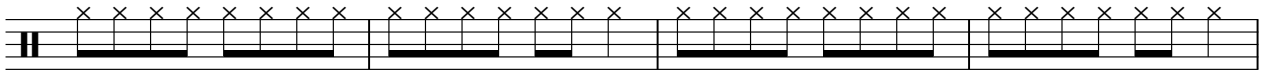

139

144

148

152

OPEN HIHAT

The Free - Allright Now 2

♩ = 120,000000

27

33

19

57

63

11

79

86

93

100

107

29

139

2

2

OPEN HIHAT

144

150

LOW TOM

The Free - Allright Now 2

♩ = 120,000000

25 28

56 52

111 23 15

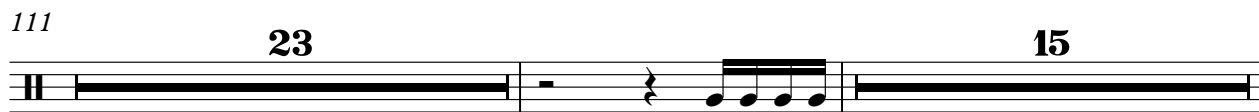

150 3 3

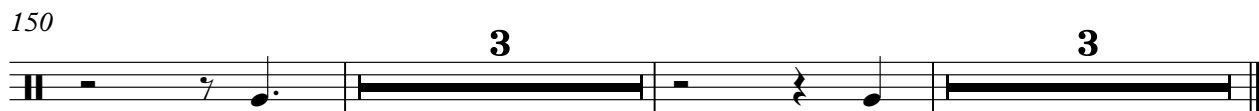

RIDE CYMB

The Free - Allright Now 2

♩ = 120,000000

29 3

36 23 2 75

138 7 7 3

CRASH CYMB

The Free - Allright Now 2

♩ = 120,000000

2 23 3

32 3 19 3

60 10 35

109 23 3

140 3

149 2 3

SNARE DRUM

The Free - Allright Now 2

♩ = 120,000000

62

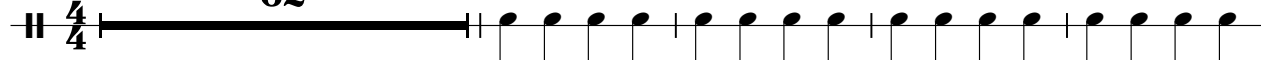

67

71

85

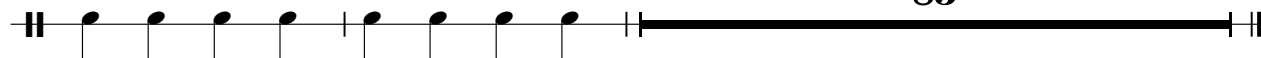

HIGHTOM

The Free - Allright Now 2

♩ = 120,000000

108

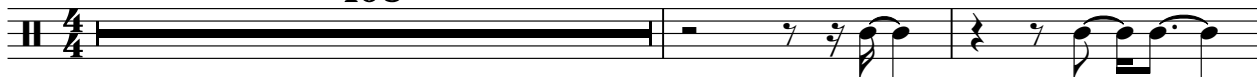

111

31

6

149

4

3

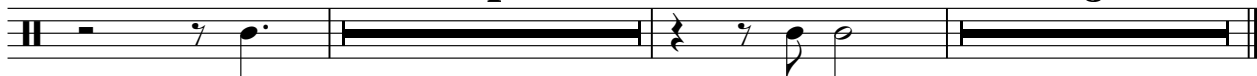

MID TOM

The Free - Allright Now 2

♩ = 120,000000

25 28

56 52

111 23 7

143 6 3 3

SHAKER

The Free - Allright Now 2

♩ = 120,000000

62

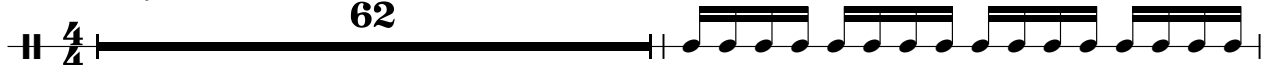

64

66

68

70

72

85

COWBELL

The Free - Allright Now 2

♩ = 120,000000

62

67

71

85

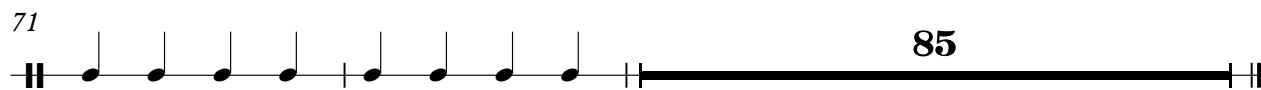

TAMBOURINE

The Free - Allright Now 2

♩ = 120,000000

62

64

66

68

70

72

85

OVERDRIVE

The Free - Allright Now 2

♩ = 120,000000
2

6
10
14
18
22
26
31
37
40

V.S.

OVERDRIVE

OVERDRIVE

129

133

137

142

147

152

The Free - Allright Now 2

DISTORTION

♩ = 120,000000

2

7

E						3	3	3	3	
T						0	0	0	0	2
A						0	0	0	0	2
B										0
					5					

12

T	2	2	2	2		3	3	3	3	
A	2	2	0	0		0	0	2	2	2
B	0	0				0	0	0	0	0
					5					5

16

T	2	2	3	0	0	0	3	0	0	0
A	2	2	0	0	0	0	0	0	0	0
B	0	0	0							
										5

20

T	2	2	3	0	0	0	3	0	0	0
A	2	2	0	0	0	0	0	0	0	0
B	0	0	0							
										5

24

T	2	2	3	0	0	0	3	0	0	0
A	2	2	0	0	0	0	0	0	0	0
B	0	0	0							
										5

28

T	2	2	3	0	0	0	3	0	0	0
A	2	2	0	0	0	0	0	0	0	0
B	0	0	0							3
										3

33

T	3		3			5	5			3
A	0		2	3		2	2			0
B	3		4	4		2	2			3
						0	0			0

39

T	3	3							3	3
A	2	2							0	0
B	4	4							0	0
										5

44

T						3	3	3	3	
A	2	2	2	2		0	0	0	0	2
B	0	0	0	0		0	0	0	0	0
					5					

T	2	2	2	2		3	3	3	3	
A	2	2	0	0		0	0	0	0	2
B	0	0				0	0	0	0	0
					5					

V.S.

DISTORTION

T	2	2	2	2	2	3	3	3	3	2	2	2
A	2	2	2	2	2	0	0	0	0	0	0	0
B	0	0	0	0	0	0	0	0	0	0	0	0
			5									

52

T	2	2	2	2	2	3	3	3	3	2	2	2
A	2	2	2	2	2	0	0	0	0	0	0	0
B	0	0	0	0	0	0	0	0	0	0	0	0
			5									

56

T	2	2	2	0	3	3	3	5	5	2	2	2	0	3
A	2	2	2	2	0	0	2	2	2	2	2	2	0	0
B	0	0	0	0	0	0	4	4	0	0	0	0	0	2
				3	3									3

61

T	3	3	3					5	8	5	8	5	8	8	5	10	5	8	5	8	5
A	0	2	2																		
B	3	4	4																		

67

T	10	10	10	10	8	5	8	8	5	8	5	8	5	8	5	10	10	8	5	8	10	8	5	8	12
A																									
B																									

71

T	13	12	17				0	3	3			0	3	3												
A									4					4												2
B																										

78

T	2	2	2	2	2	2	0	2			2	2	2								0	0	0	0	
A																									
B																									

85

T	0	0	0	0	0	0			2	0	2			2	0											
A																										
B																										

92

T		2	0	5		5	7	5		5	7	2	5		5	7	2										
A																											
B																											

99

T	5	12	15	17	12	15	17	12	15	17	12	15	17	12	15	17	15	12	20	20	17	15	17	17	17	
A																										
B																										

	12 15 17 12 15 17 15 12 17 12 15 17 15 12 15	17	17 12	20	20 18 17	17	15	14	12
T									
A									
B									

110

	12								
T		2	2 2	2	2	3	3	3	3
A		2	2 0	2	2	0	0	2	2
B		0	0	0	0	0	0	0	0
			5						5

116

T	2	2	3	3	3	3		2	2	2	2
A	2	2	0	0	2	2		2	2	0	2
B	0	0	0	0	0	0		0	0	0	0
								5			

121

T	3	0	0	0	3	0	0	0	0	3	0	0	0	2	2	2	2	2	2
A	0	0	0	0	0	0	0	0	0	0	0	0	0	0	0	0	0	0	0
B	0	0	0	0	0	0	0	0	0	0	0	0	0	0	0	0	0	0	0
																			5

125

T	3	0	0	0	3	0	0	0	0	3	0	0	0	2	2	2	2	2	2
A	0	0	0	0	0	0	0	0	0	0	0	0	0	0	0	0	0	0	0
B	0	0	0	0	0	0	0	0	0	0	0	0	0	0	0	0	0	0	0
																			5

129

T	3	0	0	0	3	0	0	0	0	3	0	0	0	2	2	2	2	2	2
A	0	0	0	0	0	0	0	0	0	0	0	0	0	0	0	0	0	0	0
B	0	0	0	0	0	0	0	0	0	0	0	0	0	0	0	0	0	0	0
																			5

133

T	3	0	0	0	3	0	0	0	0	3	0	0	0	2	2	2	2	2	2
A	0	0	0	0	0	0	0	0	0	0	0	0	0	0	0	0	0	0	0
B	0	0	0	0	0	0	0	0	0	0	0	0	0	0	0	0	0	0	0
																			5

137

T	3	3	5	5	5	5	2	2	2	0	3	3	3	3	3	3	3	3	5
A	4	4	2	2	2	2	2	2	2	2	0	2	0	0	0	2	2	2	2
B			0	0	0	0	0	0	0	0	0	3	3						0
																			3

142

T	5	2	2	2	2	0	3	3	3	3	5	5
A	5	2	2	2	2	2	0	0	0	4	4	5
B	0	0	0	0	0	0	3	3			0	0

147

T	2	2	2	0	3	3	3	3	5	5	2	2	2	0	3
A	2	2	2	2	0	0	4	4	2	2	2	2	2	2	0
B	0	0	0	0	3	3			0	0	0	0	0	0	3

V.S.

DISTORTION

			5	5					
T	3		5	5					
A	0	3 3	2 2	2 2	0 2	2 2	2 2	2 2	2 2
B	3	4 4	2 0	2 0	0 0	2 0	2 0	2 0	2 0
					3				

ACOU BASS

The Free - Allright Now 2

♩ = 120,000000

2 3 3

12 3 3 3

24 3

30

35 3 3

45 3 3 3

56

60

62 8

73

77

81

85

89

93

97

101

105

109

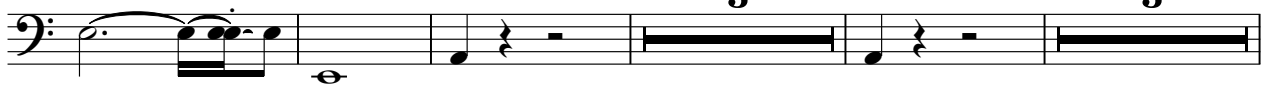

119

131

137

141

145

149

153

ORGAN 3

The Free - Allright Now 2

♩ = 120,000000

82

88

97

105

109

47

A.PIANO 1

The Free - Allright Now 2

♩ = 120,000000

2

8

14

20

26

31

37

43

49

55

V.S.

60 **11**

76

81

86

92

97

102

107

113

119

125

131

137

142

147

152
