

♩ = 90,000092

Ocarina

Percussion

Tubular Bells

Jazz Guitar

Electric Bass

Fretless Electric Bass

Soprano

Electric Piano

Pad 5 (Bowed)

♩ = 90,000092
FUGEELA

FX 2 (Soundtrack)

Solo

Birdsong

4

Perc.

J. Gtr.

E. Bass

Bsong.

6

Oc.

Perc.

Tub. B.

J. Gtr.

E. Bass

E. Piano

8

Oc.

Perc.

Tub. B.

J. Gtr.

E. Bass

E. Piano

10

12

14

16

18

20

22

24

26

28

30

Oc.

Perc.

Tub. B.

J. Gtr.

E. Bass

S.

E. Piano

Pad 5

Detailed description of the musical score: The score is for page 8, starting at measure 30. It features eight staves. The Oboe (Oc.) part has a melodic line with some grace notes. The Percussion (Perc.) part has a complex rhythmic pattern with many sixteenth notes and rests. The Tubistone Bass (Tub. B.) part has a simple melodic line with some grace notes. The Jazz Guitar (J. Gtr.) part has a melodic line with a triplet of eighth notes in measure 32. The Electric Bass (E. Bass) part has a simple melodic line. The Saxophone (S.) part has a melodic line with a triplet of eighth notes in measure 32. The Electric Piano (E. Piano) part has a chordal accompaniment with some sustained chords. The Pad 5 part has a simple melodic line.

32

Oc.
Perc.
Tub. B.
J. Gtr.
E. Bass
S.
E. Piano
Pad 5
FX 2

34

Oc.
Perc.
Tub. B.
J. Gtr.
E. Bass
E. Piano

36

Oc.

Perc.

Tub. B.

J. Gtr.

E. Bass

E. Piano

3

38

Oc.

Perc.

Tub. B.

J. Gtr.

E. Bass

E. Piano

3

40

40

Oc.

Perc.

Tub. B.

J. Gtr.

E. Bass

E. Piano

42

42

Oc.

Perc.

Tub. B.

J. Gtr.

E. Bass

E. Piano

44

Oc.
Perc.
Tub. B.
J. Gtr.
E. Bass
E. Piano
Solo

46

Oc.
Perc.
Tub. B.
J. Gtr.
E. Bass
S.
E. Piano
Solo

48

50

52

52

Oc.

Perc.

Tub. B.

J. Gtr.

E. Bass

S.

E. Piano

Pad 5

54

54

Oc.

Perc.

Tub. B.

J. Gtr.

E. Bass

S.

E. Piano

Pad 5

56

58

60

Oc.
Perc.
Tub. B.
J. Gtr.
E. Bass
E. Piano

62

Oc.
Perc.
Tub. B.
J. Gtr.
E. Bass
E. Piano

64

Oc.

Perc.

Tub. B.

J. Gtr.

E. Bass

E. Bass

E. Piano

66

Oc.

Perc.

Tub. B.

J. Gtr.

E. Bass

E. Piano

68

Oc.
Perc.
Tub. B.
J. Gtr.
E. Bass
E. Piano

70

Oc.
Perc.
Tub. B.
J. Gtr.
E. Bass
E. Piano

72

Oc.
Perc.
Tub. B.
J. Gtr.
E. Bass
E. Piano

74

Oc.
Perc.
Tub. B.
J. Gtr.
S.
E. Piano
Pad 5

76

78

80

82

84

84

Oc.

Perc.

Tub. B.

J. Gtr.

E. Bass

S.

E. Piano

Pad 5

86

86

Oc.

Perc.

Tub. B.

J. Gtr.

E. Bass

S.

E. Piano

Pad 5

88

88

Oc.

Perc.

Tub. B.

J. Gtr.

E. Bass

S.

E. Piano

Pad 5

FX 2

90

90

Oc.

Perc.

Tub. B.

E. Bass

E. Piano

Bsong.

92

Oc.

Perc.

Tub. B.

E. Bass

E. Piano

Bsong.

94

Oc.

Perc.

Tub. B.

E. Bass

E. Piano

Bsong.

98

Oc.

Perc.

Tub. B.

J. Gtr.

E. Bass

E. Bass

S.

E. Piano

Pad 5

FX 2

Solo

Bsong.

Ocarina

♩ = 90,000092

5

11

17

23

29

35

41

47

53

59

V.S.

Percussion

♩ = 90,000092

6

8

10

12

14

16

18

20

22

V.S.

Percussion

24

26

28

30

32

34

36

38

40

42

Percussion

44

46

48

50

52

54

56

58

60

62

V.S.

Percussion

84

86

88

90

92

94

96

97

Tubular Bells

♩ = 90,000092

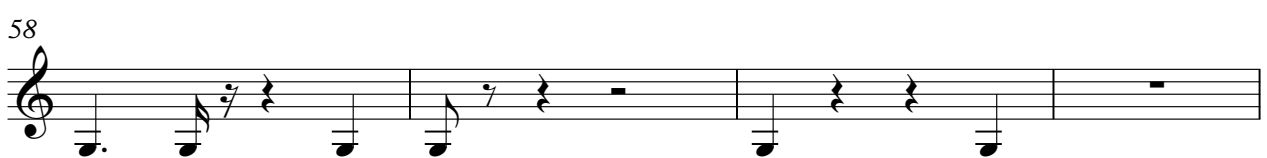
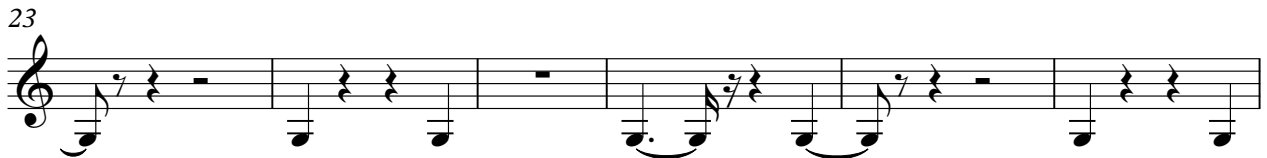
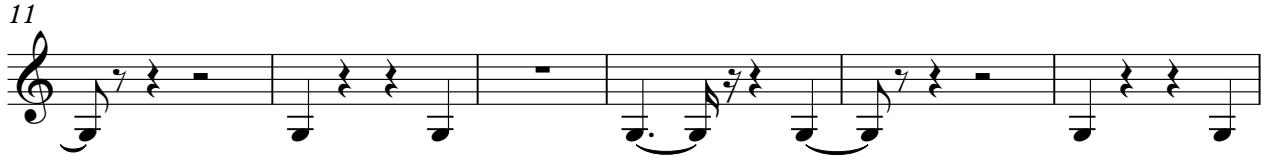

62

68

74

80

86

92

96

Jazz Guitar

♩ = 90,000092

4

7

10

13

16

18

20

23

26

29

V.S.

33

36

39

41

44

46

48

51

54

58

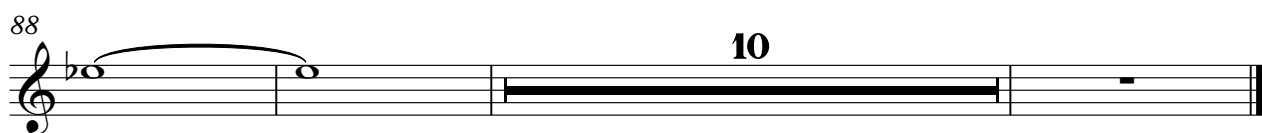
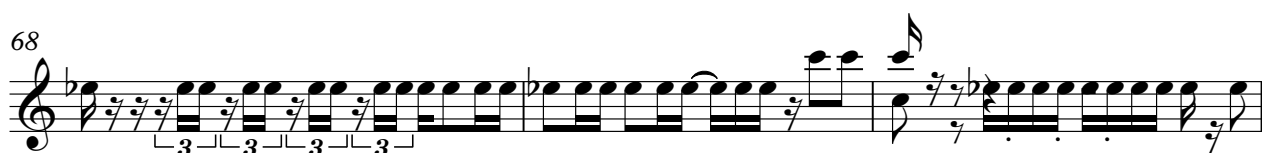

Electric Bass

♩ = 90,000092

64

3

67

31

Fretless Electric Bass

♩ = 90,000092

7

12

17

22

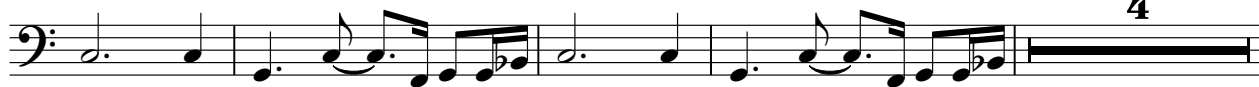

30

35

40

45

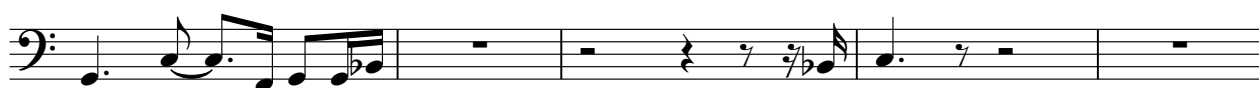

Soprano

♩ = 90,000092

13 5

21 4

27 3 6 3 6 3

30 3 12

46

50 3 6 3

53 6 3

55 3 16

2

Soprano

74

77

81

85

87

10

88

92

96

Pad 5 (Bowed)

♩ = 90,000092

25

30

17

51

57

17

78

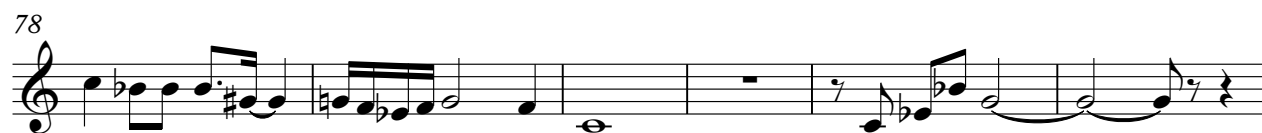

84

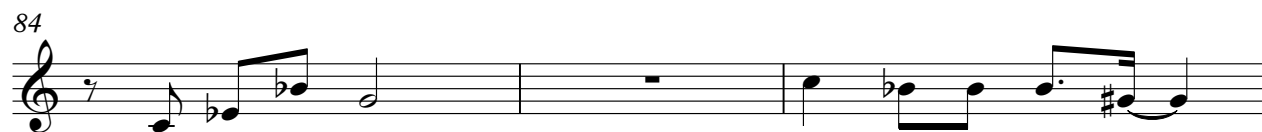

87

11

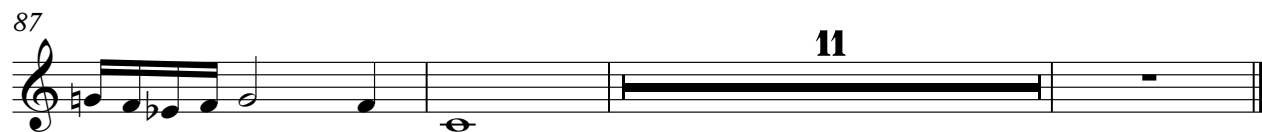

FX 2 (Soundtrack)

♩ = 90,000092
FUGEELA **31** **22**

56 **22**

80 **6**

88 **10**

Solo

♩ = 90,000092

20

24

20

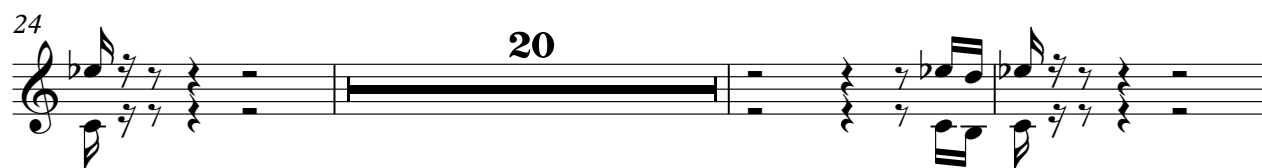

47

51

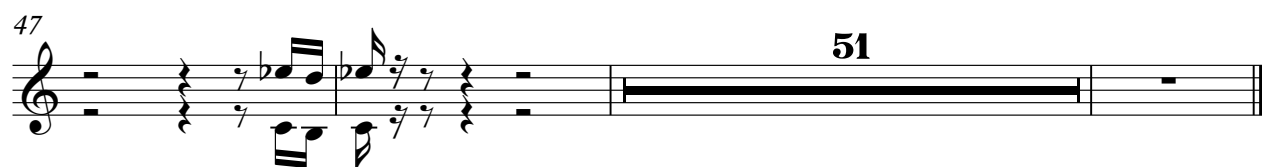

Birdsong

♩ = 90,000092

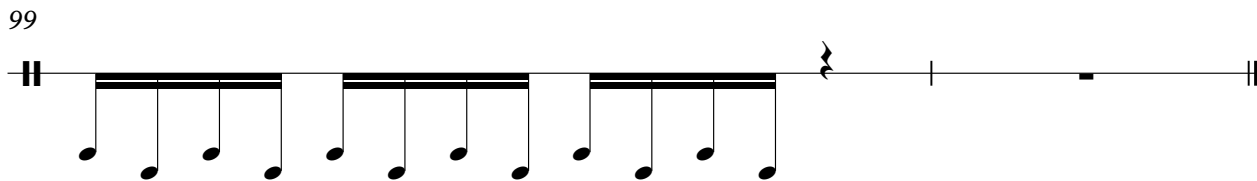
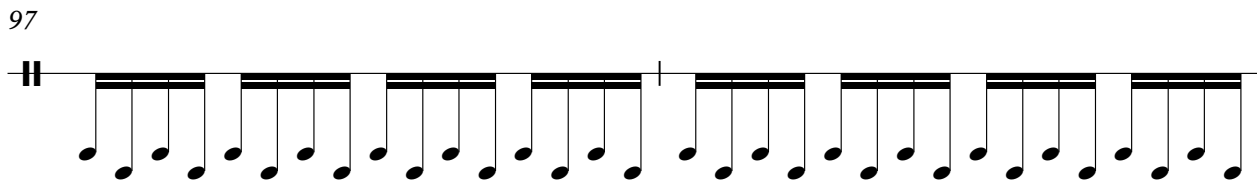
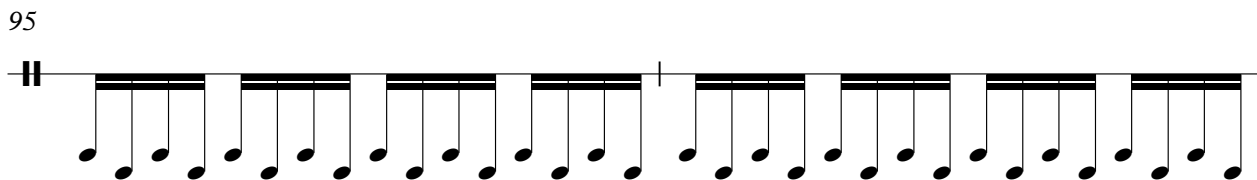
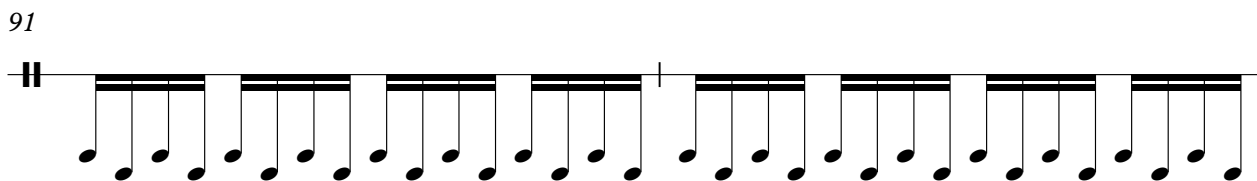
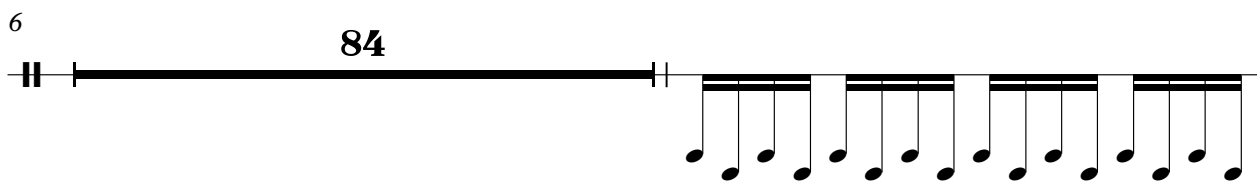

[No instrument (barlines shown)]

$\text{♩} = 90,000092$
