

♩ = 92,000130

Piccolo

Alto Flute

Percussion

Banjo

Upright Bass

Fretless Electric Bass

Soprano

Alto

Quintus

♩ = 92,000130
KILLINGM

Electric Piano

Detailed description of the musical score: The score is arranged in a grand staff format with 11 individual staves. The instruments are listed on the left: Piccolo, Alto Flute, Percussion, Banjo, Upright Bass, Fretless Electric Bass, Soprano, Alto, Quintus, and Electric Piano. The tempo is marked as ♩ = 92,000130. The Piccolo staff has a triplet of eighth notes in the third measure. The Electric Piano staff has a triplet of eighth notes in the fourth measure. The title 'KILLINGM' is written above the Electric Piano staff. The score is in 4/4 time.

5

Picc.

S.

A.

Q.

E. Piano

9

Picc.

S.

A.

Q.

E. Piano

13

Picc.

Perc.

Ban.

S.

A.

Q.

E. Piano

17

Picc.

A. Fl.

Perc.

E. Bass

19

Picc.
A. Fl.
Perc.
E. Bass
A.
Q.

21

Picc.
A. Fl.
Perc.
E. Bass
A.
Q.

23

Picc.

A. Fl.

Perc.

E. Bass

A.

Q.

25

Picc.

A. Fl.

Perc.

27

Picc.

Perc.

29

Picc.

Perc.

31

Picc.

Perc.

Q.

33

Picc.

Perc.

35

Picc.

Perc.

37

Picc.

Perc.

U. Bass

E. Bass

S.

A.

Q.

39

Picc.

Perc.

U. Bass

E. Bass

S.

A.

Q.

41

Picc.

Perc.

U. Bass

E. Bass

S.

A.

Q.

43

Picc.
Perc.
U. Bass
S.
A.
Q.

45

Picc.
Perc.
U. Bass
S.
A.
Q.

47

Picc.

Perc.

U. Bass

S.

A.

Q.

49

Picc.

Perc.

Ban.

U. Bass

S.

A.

Q.

51

Picc.

Perc.

53

Picc.

Perc.

S.

55

Picc.

Perc.

57

Picc.

Perc.

59

Picc.

Perc.

61

Picc.

Perc.

63

Picc.
Perc.
U. Bass
E. Bass
S.
A.
Q.

65

Picc.
Perc.
U. Bass
E. Bass
S.
A.
Q.

67

Picc.
Perc.
U. Bass
E. Bass
S.
A.
Q.

69

Picc.
Perc.
U. Bass
S.
A.
Q.

71

Picc.
Perc.
U. Bass
S.
A.
Q.

73

Picc.
Perc.
U. Bass
S.
A.
Q.
E. Piano

75

Picc.
Perc.
U. Bass
S.
A.
Q.
E. Piano

78

Picc.
Perc.
U. Bass
E. Piano

80

Picc.
Perc.
U. Bass
S.
A.
Q.
E. Piano

82

Picc.
Perc.
U. Bass
S.
A.
Q.
E. Piano

84

Picc.
Perc.
U. Bass
S.
A.
Q.

86

Picc.
Perc.
U. Bass
S.
A.
Q.
E. Piano

88

Picc.

Perc.

U. Bass

E. Bass

S.

A.

Q.

E. Piano

90

Picc.

Perc.

U. Bass

S.

A.

Q.

E. Piano

92

Picc.

A. Fl.

Perc.

U. Bass

S.

A.

Q.

E. Piano

94

Picc.

A. Fl.

Perc.

U. Bass

S.

A.

Q.

E. Piano

96

Picc.
A. Fl.
Perc.
U. Bass
S.
A.
Q.
E. Piano

98

Picc.
A. Fl.
Perc.
U. Bass
S.
A.
Q.

100

Picc.
A. Fl.
Perc.
U. Bass
S.
A.
Q.
E. Piano

102

Picc.
Perc.
U. Bass
S.
A.
Q.
E. Piano

104

Picc.
Perc.
U. Bass
E. Bass
S.
A.
Q.

106

Picc.
A. Fl.
Perc.
U. Bass
E. Bass
S.
A.
Q.

108

Picc.

A. Fl.

Perc.

U. Bass

E. Bass

S.

A.

Q.

3

3

3

8

110

Picc. A. Fl. Perc. U. Bass E. Bass S. A. Q.

112

Picc. Perc. U. Bass E. Bass S. A. Q.

114

116

Piccolo

♩ = 92,000130

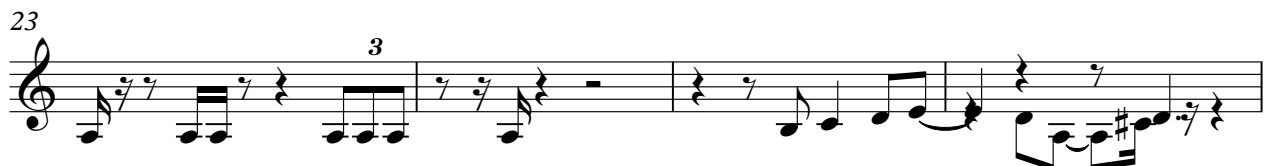

V.S.

44

49

54

59

63

67

71

77

80

83

88

93

97

101

106

109

112

Alto Flute

♩ = 92,000130

16

21

67

92

95

2

100

5

3

108

110

7

Percussion

♩ = 92,000130

15

18

20

22

24

26

28

30

32

34

V.S.

36

38

40

42

44

46

48

50

52

54

56

58

60

62

64

66

68

70

72

74

V.S.

76

78

80

82

84

86

88

90

92

94

6

Percussion

116

Banjo

♩ = 92,000130

15 **33**

5

2 4 2 0

2 4 2

50

67

5

2 4 2 0

2 4 2

Upright Bass

♩ = 92,000130

36

40

44

48

12

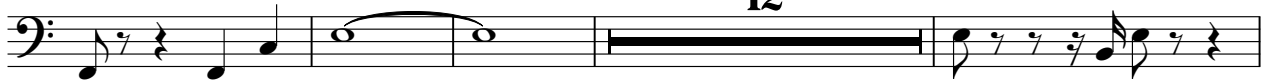

64

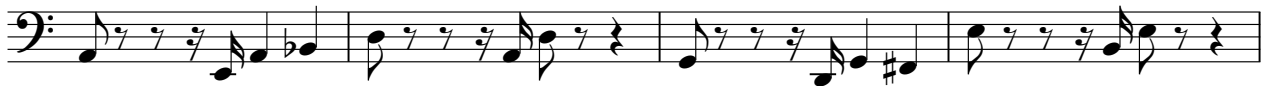

68

71

75

82

88

V.S.

93

97

101

106

110

113

115

Fretless Electric Bass

♩ = 92,000130

16

19

22

25

13

41

22

66

20

89

16

107

3

5

110

Soprano

♩ = 92,000130

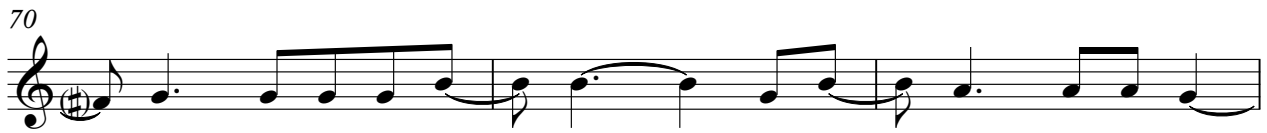
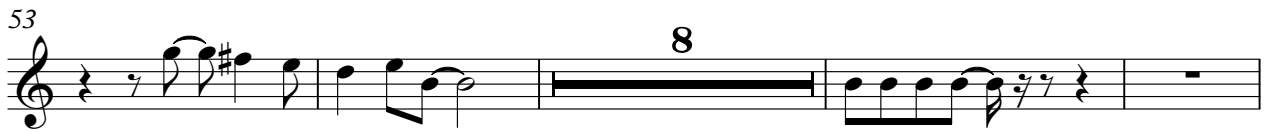

81

87

93

98

103

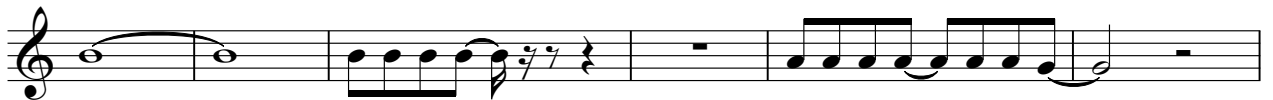

109

113

Alto

♩ = 92,000130

7

11

15

2

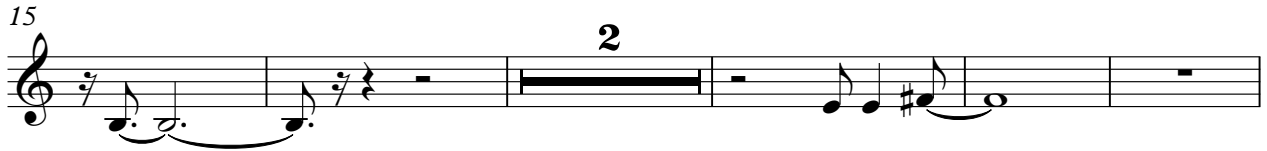

22

13

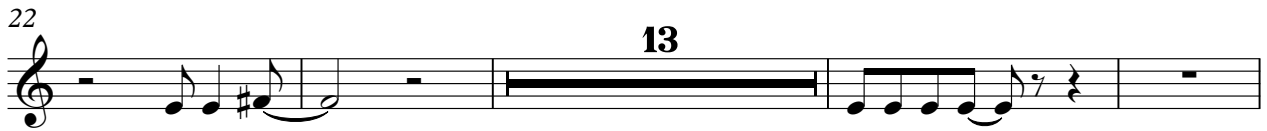

39

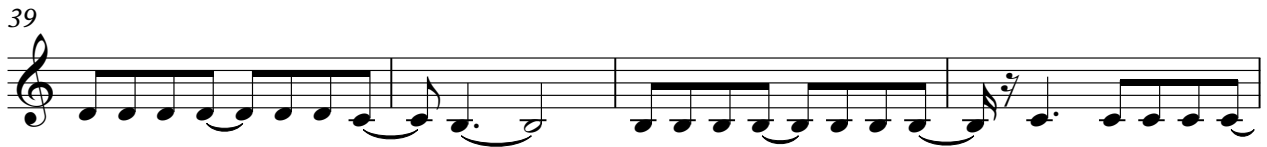

43

48

12

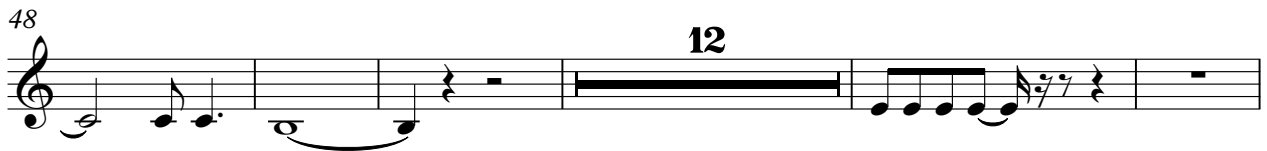

65

70

74

4

81

86

91

96

101

107

112

115

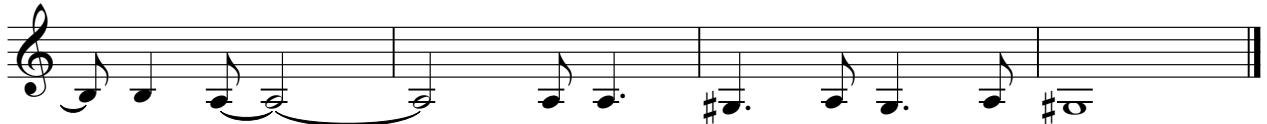

Quintus

♩ = 92,000130

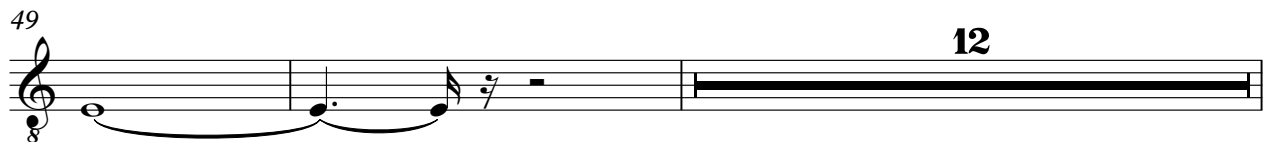
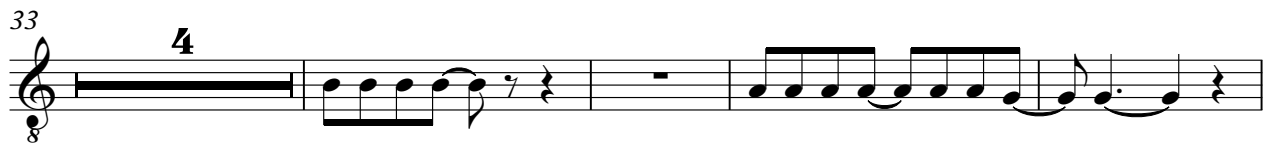
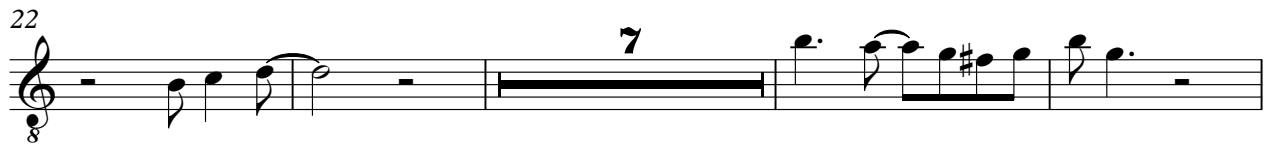
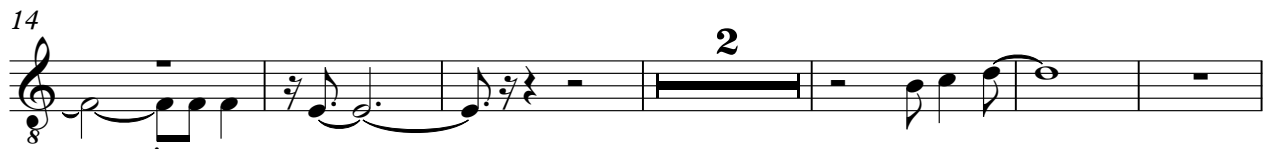
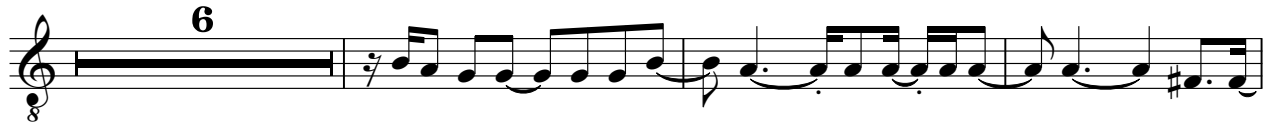

12

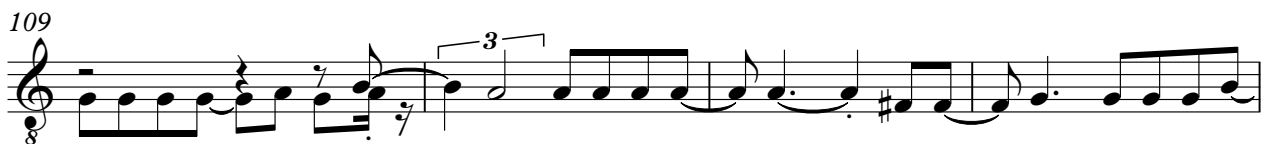
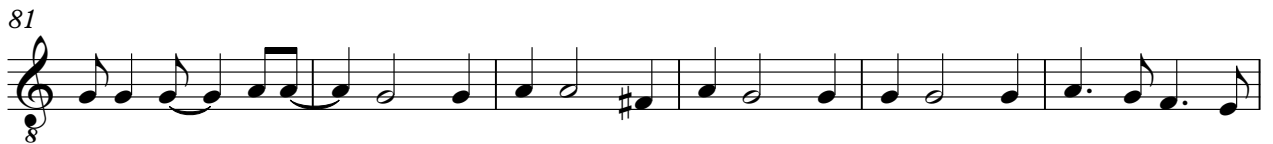
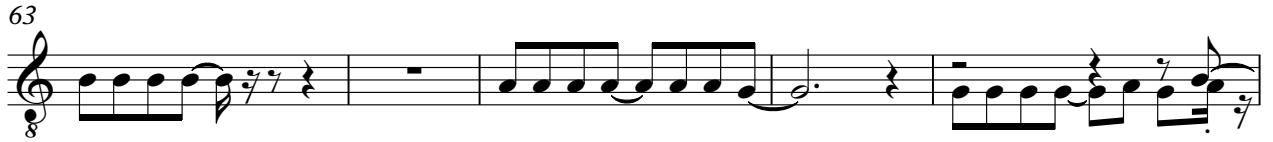

116

Electric Piano

♩ = 92,000130
KILLINGM

77

84

92

100