

The Fugees - Killing Me Softly 3

♩ = 118,000137 ♩ = 110,000107

Horn in F

Percussion

Alto Glockenspiel

Kora

Electric Bass

Electric Piano

FX 5 (Brightness)

5

Hn.

E. Piano

FX 5

9

Hn.

E. Piano

FX 5

13 ♩ = 106,000137 ♩ = 103,000046 ♩ = 118,000137

Hn.

Perc.

Alto Glock.

Kora

E. Bass

E. Piano

FX 5

♩ = 106,000137 ♩ = 103,000046 ♩ = 118,000137

18

Perc.

Alto Glock.

Kora

E. Bass

FX 5

21

Perc.

Alto Glock.

Kora

E. Bass

FX 5

24

Hn.
Perc.
Alto Glock.
Kora
E. Bass

27

Hn.
Perc.
Alto Glock.
Kora
E. Bass
E. Piano

30

Hn.
Perc.
Alto Glock.
Kora
E. Bass
E. Piano

33

Hn.
Perc.
Alto Glock.
Kora
E. Bass
E. Piano

36

Hn.

Perc.

Kora

E. Bass

E. Piano

FX 5

39

Hn.

Perc.

Kora

E. Bass

E. Piano

FX 5

42

Hn.
Perc.
Kora
E. Bass
E. Piano
FX 5

45

Hn.
Perc.
Kora
E. Bass
E. Piano
FX 5

48

Hn.

Perc.

Alto Glock.

Kora

E. Bass

E. Piano

FX 5

52

Hn.

Perc.

Alto Glock.

Kora

E. Bass

E. Piano

55

Hn.

Perc.

Alto Glock.

Kora

E. Bass

E. Piano

58

Hn.

Perc.

Alto Glock.

Kora

E. Bass

E. Piano

61

Hn.

Perc.

Alto Glock.

Kora

E. Bass

E. Piano

FX 5

64

66

68

Hn.

Perc.

Kora

E. Bass

E. Piano

FX 5

70

Hn.

Perc.

Kora

E. Bass

E. Piano

FX 5

73

Hn.
Perc.
Alto Glock.
Kora
E. Bass
E. Piano
FX 5

76

Hn.
Perc.
Alto Glock.
Kora
E. Bass
E. Piano

79

Hn.

Perc.

Alto Glock.

Kora

E. Bass

E. Piano

79

80

81

Hn.

Perc.

Alto Glock.

Kora

E. Bass

E. Piano

81

82

84

Hn.

Perc.

Alto Glock.

Kora

E. Bass

E. Piano

87

Hn.

Perc.

Alto Glock.

Kora

E. Bass

E. Piano

FX 5

90

Hn.

Perc.

Kora

E. Bass

E. Piano

FX 5

92

Hn.

Perc.

Kora

E. Bass

E. Piano

FX 5

94

Hn.
Perc.
Kora
E. Bass
E. Piano
FX 5

96

Hn.
Perc.
Kora
E. Bass
E. Piano
FX 5

99

Hn.

Perc.

Alto Glock.

Kora

E. Bass

E. Piano

FX 5

103

Hn.

Perc.

Kora

E. Bass

E. Piano

106

Hn.
Perc.
Kora
E. Bass
E. Piano
FX 5

109

Hn.
Perc.
Kora
E. Bass
E. Piano
FX 5

112

Hn.
Perc.
Alto Glock.
Kora
E. Bass
E. Piano
FX 5

115

Hn.
Perc.
Kora
E. Bass
E. Piano
FX 5

118

Hn.

Perc.

Kora

E. Bass

E. Piano

FX 5

121

Hn.

Perc.

Kora

E. Bass

E. Piano

FX 5

123

Hn.
Perc.
Kora
E. Bass
E. Piano
FX 5

125

Hn.
Perc.
Kora
E. Bass
E. Piano
FX 5

128

Hn.

Perc.

Alto Glock.

Kora

E. Bass

E. Piano

FX 5

132

Hn.
Perc.
Kora
E. Bass
E. Piano
FX 5

134

Hn.
Perc.
Kora
E. Bass
E. Piano
FX 5

136

Hn.

Perc.

Kora

E. Bass

E. Piano

FX 5

138

Hn.

Perc.

Kora

E. Bass

E. Piano

FX 5

140

Hn.

Perc.

Kora

E. Bass

E. Piano

FX 5

Alto Glock.

Kora

E. Bass

E. Piano

FX 5

142

Hn.

Perc.

Alto Glock.

Kora

E. Bass

E. Piano

FX 5

||

Horn in F The Fugees - Killing Me Softly 3

♩ = 118,000137 ♩ = 110,000107

6

10 ♩ = 106,000137 ♩ = 103,000046

15 ♩ = 118,000137
8

27

32

36

40

44

49

(C)1991 Roland Corporation
(C)1991 Roland Corporation

V.S.

54

59

63

67

71

76

80

85

89

93

97

102

107

114

118

122

127

132

136

140

Percussion The Fugees - Killing Me Softly 3

♩ = 118,000137 ♩ = 110,000107 ♩ = 106,000137 103,000046 ♩ = 118,000137

11 **2**

17

21

25

29

33

37

41

45 **2**

(C)1991 Roland Corporation
(C)1991 Roland Corporation

Percussion

50

53

56

59

62

65

68

71

76

79

82

85

88

91

94

97

102

106

110

112

Percussion

116

120

124

129

133

136

139

141

The Fugees - Killing Me Softly 3

Alto Glockenspiel

$\text{♩} = 118,000137 = 110,000107 \quad \text{♩} = 106,000130 = 103,000046 \quad \text{♩} = 118,000137$

11

18

22

26

30

34

12

50

54

58

60

12

(C)1991 Roland Corporation
(C)1991 Roland Corporation

74

78

82

86

101

128

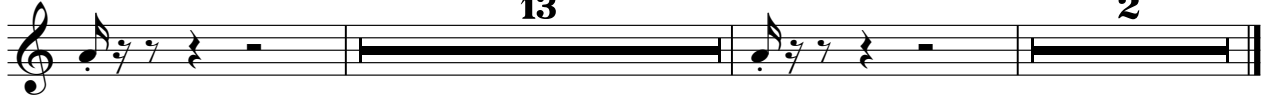

The Fugees - Killing Me Softly 3

♩ = 118,000137 ♩ = 110,000107 ♩ = 106,000137 ♩ = 103,000046 ♩ = 118,000137

11 2

17

20

23

26

29

33

36

39

42

(C)1991 Roland Corporation
(C)1991 Roland Corporation

V.S.

46

51

54

57

60

63

66

69

73

78

81

85

88

91

94

98

103

106

109

111

116

119

122

126

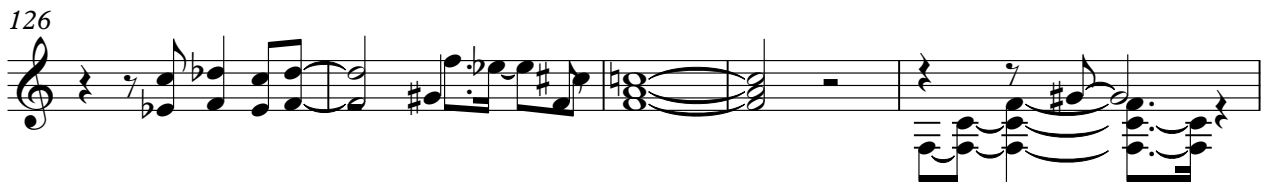

131

134

137

140

Electric Bass The Fugees - Killing Me Softly 3

♩ = 118,000137 = 110,000107 ♩ = 106,0001303,000046 ♩ = 118,000137

11 2

18

23

29

36

43

49

56

62

68

(C)1991 Roland Corporation
(C)1991 Roland Corporation

V.S.

130

134

138

141

Electric Piano The Fugees - Killing Me Softly 3

♩ = 118,000137 ♩ = 110,000107

7

12 ♩ = 106,000137 ♩ = 103,000046 ♩ = 118,000137

28

33

37

(C)1991 Roland Corporation
(C)1991 Roland Corporation

V.S.

41

45

50

54

58

63

67

71

75

79

82

86

90

94

98

103

107

111

115

119

123

127

132

136

139

141

The Fugees - Killing Me Softly 3

FX 5 (Brightness)

♩ = 118,000137 ♩ = 110,000107

2

6

9

12 ♩ = 106,000137 ♩ = 103,000046 ♩ = 118,000137

18

21 12

36

39

42

45

(C)1991 Roland Corporation
(C)1991 Roland Corporation

V.S.

50 **12**

64

67

70

73 **12**

88

91

94

97

102 **4**

The Fugees - Killing Me Softly 3

[No instrument (barlines shown)]

♩ = 118,000137 ♪ = 110,000107 ♫ = 106,000107 ♮ = 103,000046 ♩ = 118,000137

(C)1991 Roland Corporation
(C)1991 Roland Corporation
