

The Gap Band - Outstanding

♩ = 98,999939

Drums

4

Drums

Bass

LowPiano

8

Drums

Guitar

Bass

Piano

LowPiano

10

Drums

Guitar

Bass

Piano

LowPiano

12

Drums
Guitar
Bass
Piano
LowPiano

14

Drums
Guitar
Bass
Piano
LowPiano

16

Drums
Guitar
Bass
Lead
Piano
LowPiano

18

Drums

Guitar

Bass

Lead

Piano

LowPiano

20

Drums

Guitar

Bass

Lead

Piano

LowPiano

22

Drums

Guitar

Bass

Lead

Piano

LowPiano

24

FrHorn

Drums

Guitar

Bass

Lead

Piano

LowPiano

26

FrHorn
Drums
Guitar
Bass
Lead
Piano
LowPiano

28

FrHorn
Drums
Guitar
Bass
Lead
Piano
LowPiano

30

FrHorn
Drums
Guitar
Bass
Lead
Piano
LowPiano

32

FrHorn
Drums
Guitar
Bass
Lead
LDoubleU
GapBand
Piano
LowPiano

34

FrHorn

Drums

Guitar

Bass

Lead

LDoubleU

GapBand

Piano

LowPiano

36

FrHorn

Drums

Guitar

Bass

Lead

LDoubleU

GapBand

Piano

LowPiano

38

40

42

FrHorn
Drums
Guitar
Bass
Lead
Piano
LowPiano

44

FrHorn
Drums
Guitar
Bass
Lead
Piano
LowPiano

46

FrHorn

Drums

Guitar

Bass

Lead

Piano

LowPiano

48

FrHorn

Drums

Guitar

Bass

Lead

Piano

LowPiano

50

FrHorn
Drums
Guitar
Bass
Lead
Piano
LowPiano

52

FrHorn
Drums
Guitar
Bass
Lead
Piano
LowPiano

54

FrHorn
Drums
Guitar
Bass
Lead
Piano
LowPiano

56

FrHorn
Drums
Guitar
Bass
Lead
LDoubleU
GapBand
Piano
LowPiano

58

FrHorn

Drums

Guitar

Bass

Lead

LDoubleU

GapBand

Piano

LowPiano

60

FrHorn

Drums

Guitar

Bass

Lead

LDoubleU

GapBand

Piano

LowPiano

62

FrHorn

Drums

Guitar

Bass

Lead

LDoubleU

GapBand

Piano

LowPiano

64

FrHorn

Drums

Guitar

Bass

Brass

Lead

LDoubleU

GapBand

Piano

LowPiano

66

FrHorn

Drums

Guitar

Bass

Brass

Lead

LDoubeU

GapBand

Piano

LowPiano

68

FrHorn

Drums

Guitar

Bass

Brass

Lead

LDoubeU

GapBand

Piano

LowPiano

Detailed description of the musical score: The score is for measures 68-71. The FrHorn part has a long note in measure 68 and a melodic line in measure 69. The Drums part features a consistent rhythmic pattern of eighth notes with 'x' marks above them. The Guitar part has a complex melodic line with many accidentals. The Bass part has a steady eighth-note bass line. The Brass part has a melodic line starting in measure 69. The Lead part has a melodic line with some rests. The LDoubeU part has a melodic line with some rests. The GapBand part has a melodic line with some rests. The Piano part has a melodic line with some rests. The LowPiano part has a complex melodic line with many accidentals.

70

FrHorn

Drums

Guitar

Bass

Brass

Lead

LDoubeU

GapBand

Piano

LowPiano

72

FrHorn

Drums

Guitar

Bass

Brass

Lead

LDoubeU

GapBand

Piano

LowPiano

74

FrHorn
Drums
Guitar
Bass
Brass
Lead
LDoubleU
GapBand
Piano
LowPiano

76

Drums
Guitar
Bass
Lead

78

Drums

Guitar

Bass

Lead

80

Drums

Guitar

Bass

Lead

Piano

LowPiano

82

Drums

Guitar

Bass

Lead

Piano

LowPiano

84

FrHorn
Drums
Guitar
Bass
Lead
Piano
LowPiano

86

FrHorn
Drums
Guitar
Bass
Lead
Piano
LowPiano

88

FrHorn
Drums
Guitar
Bass
Lead
Piano
LowPiano

90

FrHorn
Drums
Guitar
Bass
Lead
Piano
LowPiano

92

FrHorn
Drums
Guitar
Bass
Lead
Piano
LowPiano

94

FrHorn
Drums
Guitar
Bass
Lead
Piano
LowPiano

96

FrHorn

Drums

Guitar

Bass

Lead

LDoubleU

GapBand

Piano

LowPiano

98

FrHorn

Drums

Guitar

Bass

Lead

LDoubeU

GapBand

Piano

LowPiano

100

FrHorn

Drums

Guitar

Bass

Lead

LDoubleU

GapBand

Piano

LowPiano

102

FrHorn

Drums

Guitar

Bass

Lead

LDoubleU

GapBand

Piano

LowPiano

104

FrHorn

Drums

Guitar

Bass

Brass

Lead

LDoubleU

Piano

LowPiano

FrHorn

Drums

Guitar

Bass

Brass

Lead

LDoubleU

Piano

LowPiano

108

FrHorn

Drums

Guitar

Bass

Brass

Lead

LDoubleU

Piano

LowPiano

110

FrHorn

Drums

Guitar

Bass

Brass

Lead

LDoubleU

Piano

LowPiano

112

FrHorn

Drums

Guitar

Bass

Brass

Lead

LDoubleU

GapBand

Piano

LowPiano

114

FrHorn

Drums

Guitar

Bass

Lead

LDoubleU

GapBand

Piano

LowPiano

116

FrHorn

Drums

Guitar

Bass

Lead

LDoubleU

GapBand

Piano

LowPiano

118

FrHorn

Drums

Guitar

Bass

Lead

LDoubeU

GapBand

Piano

LowPiano

120

FrHorn

Drums

Guitar

Bass

Brass

Lead

LDoubleU

GapBand

Piano

LowPiano

122

FrHorn

Drums

Guitar

Bass

Brass

Lead

LDoubeU

GapBand

Piano

LowPiano

124

FrHorn

Drums

Guitar

Bass

Brass

Lead

LDoubleU

GapBand

Piano

LowPiano

126

FrHorn

Drums

Guitar

Bass

Brass

LDoubeU

GapBand

Piano

LowPiano

128

Drums

Guitar

Brass

Lead

LDoubeU

GapBand

LowPiano

130

Drums

Guitar

Bass

Lead

LDoubeU

GapBand

132

Drums

Guitar

Bass

Lead

LDoubleU

GapBand

134

Drums

Guitar

Bass

Lead

LDoubleU

GapBand

136

FrHorn
Drums
Guitar
Lead
LDoubleU
GapBand

138

FrHorn
Drums
Guitar
Bass
Lead
LDoubleU
GapBand

140

FrHorn
Drums
Guitar
Bass
Lead
LDoubleU
GapBand

142

FrHorn
Drums
Guitar
Bass
Lead
LDoubleU
GapBand

FrHorn

The Gap Band - Outstanding

♩ = 98,999939

24

30

37

44

51

58

65

71

8

The Gap Band - Outstanding

Drums

♩ = 98,999939

5

9

13

17

21

25

28

31

35

V.S.

39

43

47

50

53

56

59

62

66

70

Drums

74

77

80

83

86

89

92

95

98

101

V.S.

105

108

111

114

117

121

125

129

132

135

Drums

138

141

The Gap Band - Outstanding

Guitar

♩ = 98,999939

7

10

12

14

16

18

20

22

24

26

3

3

V.S.

28

30

32

34

36

38

40

42

44

46

48

50

52

54

56

58

60

62

64

66

V.S.

V.S.

108

110

112

114

116

118

120

122

124

126

128

130

132

134

136

138

140

141

The Gap Band - Outstanding

Bass

♩ = 98,999939

6

V.S.

36

39

42

45

48

51

54

57

60

63

97

100

103

106

109

112

115

118

121

124

127

134

140

The Gap Band - Outstanding

Brass

♩ = 98,999939

63

63

66

69

72

29

104

108

111

7

120

123

126

128

The Gap Band - Outstanding

Lead

♩ = 98,999939

15

18

21

25

28

31

33

2

37

40

43

46

49

52

55

58

60

63

66

69

73

76

80

84

89

92

95

98

♩ = 98,999939

31

36

17

60

64

68

73

20

97

102

107

113

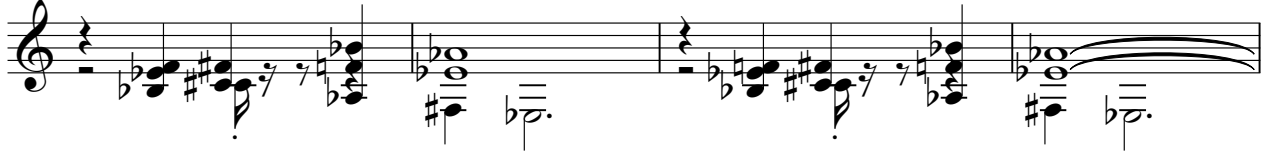

117

121

125

130

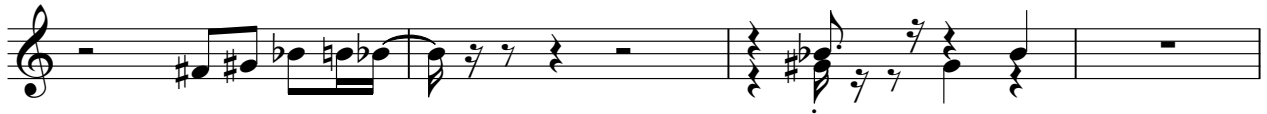

134

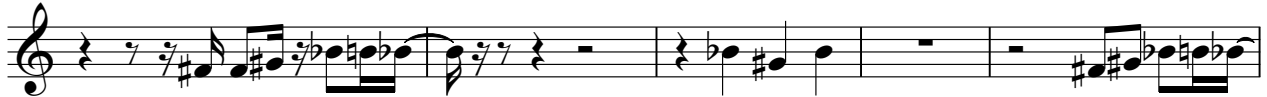

139

♩ = 98,999939

31

35

39

17

60

66

70

74

20

97

101

9

Piano

The Gap Band - Outstanding

♩ = 98,999939

7

11

15

19

23

27

30

34

40

44

V.S.

49

52

55

58

61

64

69

74

4

82

87

♩ = 98,999939

6

9

11

13

15

17

19

21

23

26

V.S.

V.S.

V.S.

120

122

124

126

128

15
