

The Gibson Brothers - Que Sera Mi Vida If You Should Go 2

♩ = 127,000252
HitBit

Percussion

Electric Guitar

Electric Bass

Electric Piano

Synth Bass

Synth Strings

Orchestra Hit

FX 1 (Rain)

Viola

♩ = 127,000252

4

Perc.

E. Gtr.

E. Pno.

6

Perc.

E. Gtr.

E. Bass

E. Pno.

8

Perc.

E. Gtr.

E. Bass

E. Pno.

10

Perc. E. Gtr. E. Bass E. Pno.

12

Perc. E. Gtr. E. Bass E. Pno.

14

16

18

Perc.

E. Gtr.

E. Bass

Syn. Str.

Orch. Hit

Vla.

20

Perc.

E. Gtr.

E. Bass

E. Pno.

Syn. Str.

Orch. Hit

22

Perc. E. Gtr. E. Bass E. Pno. Syn. Str. Orch. Hit

24

Perc. E. Gtr. E. Bass E. Pno. Syn. Str. Orch. Hit

26

Perc.

E. Gtr.

E. Bass

E. Pno.

Syn. Str.

FX 1

Vla.

28

Perc.

E. Gtr.

E. Bass

E. Pno.

Syn. Str.

Orch. Hit

Vla.

30

Perc. E. Gtr. E. Bass E. Pno. Syn. Str. Orch. Hit Vla.

32

Perc. E. Gtr. E. Bass E. Pno. Syn. Str. Orch. Hit Vla.

34

Perc. E. Gtr. E. Bass E. Pno. Syn. Str. Orch. Hit FX 1 Vla.

36

Perc.

E. Gtr.

E. Bass

E. Pno.

Syn. Str.

Vla.

38

Perc.

E. Gtr.

E. Bass

E. Pno.

Syn. Str.

Vla.

40

Perc. E. Gtr. E. Bass E. Pno. Syn. Str. FX 1 Vla.

42

Perc. E. Gtr. E. Bass E. Pno. Syn. Str. Vla.

44

Perc.

E. Gtr.

E. Bass

E. Pno.

Syn. Str.

Vla.

46

Perc.

E. Gtr.

E. Bass

E. Pno.

Syn. Str.

FX 1

Vla.

48

Perc.

E. Gtr.

E. Bass

E. Pno.

S. Bass

50

Perc.

E. Gtr.

E. Bass

E. Pno.

S. Bass

52

Perc.

E. Gtr.

E. Bass

E. Pno.

S. Bass

54

Perc.

E. Gtr.

E. Bass

E. Pno.

S. Bass

56

58

60

Perc. E. Gtr. E. Bass E. Pno. Syn. Str. Orch. Hit Vla.

62

Perc. E. Gtr. E. Bass E. Pno. Syn. Str. Orch. Hit Vla.

64

Perc. E. Gtr. E. Bass E. Pno. Syn. Str. FX 1 Vla.

66

Perc. E. Gtr. E. Bass E. Pno. Syn. Str. Orch. Hit Vla.

68

Perc. E. Gtr. E. Bass E. Pno. Syn. Str. Orch. Hit Vla.

70

Perc. E. Gtr. E. Bass E. Pno. Syn. Str. Orch. Hit Vla.

72

74

Perc. E. Gtr. E. Bass E. Pno. Syn. Str. Vla.

76

Perc. E. Gtr. E. Bass E. Pno. Syn. Str. Vla.

78

Perc.

E. Gtr.

E. Bass

E. Pno.

Syn. Str.

FX 1

Vla.

80

Perc.

E. Gtr.

E. Bass

E. Pno.

Syn. Str.

Vla.

82

Perc. E. Gtr. E. Bass E. Pno. Syn. Str. Vla.

84

Perc. E. Gtr. E. Bass E. Pno. Syn. Str. FX 1 Vla.

86

88

90

Perc.

E. Gtr.

E. Bass

E. Pno.

S. Bass

92

Perc.

E. Gtr.

E. Bass

E. Pno.

S. Bass

94

Perc.

E. Gtr.

E. Bass

S. Bass

Syn. Str.

Orch. Hit

Vla.

96

Perc.

E. Gtr.

E. Bass

S. Bass

Syn. Str.

Orch. Hit

Vla.

98

Perc.

E. Gtr.

E. Bass

S. Bass

Syn. Str.

Orch. Hit

FX 1

Vla.

99

Perc.

E. Bass

S. Bass

FX 1

100

Perc.

S. Bass

FX 1

101

Perc.

S. Bass

103

Perc.

S. Bass

105

Perc.

E. Bass

S. Bass

107

Perc.

E. Gtr.

E. Bass

E. Pno.

Syn. Str.

Orch. Hit

Vla.

109

Perc.

E. Gtr.

E. Bass

E. Pno.

Syn. Str.

Orch. Hit

Vla.

111

Perc. E. Gtr. E. Bass E. Pno. Syn. Str. Orch. Hit Vla.

113

Perc. E. Gtr. E. Bass E. Pno. Syn. Str. Orch. Hit FX 1 Vla.

115

Perc. E. Gtr. E. Bass E. Pno. Syn. Str. Orch. Hit Vla.

117

Perc. E. Gtr. E. Bass E. Pno. Syn. Str. Orch. Hit Vla.

119

Perc. E. Gtr. E. Bass E. Pno. Syn. Str. Orch. Hit Vla.

121

Perc. E. Gtr. E. Bass E. Pno. Syn. Str. Orch. Hit FX 1 Vla.

123

Perc. E. Gtr. E. Bass Syn. Str. Orch. Hit Vla.

125

Perc. E. Gtr. E. Bass Syn. Str. Orch. Hit Vla.

127

The Gibson Brothers - Que Sera Mi Vida If You Shou

Percussion

♩ = 127,000252
HitBit

V.S.

Percussion

42

44

46

48

50

52

54

56

58

60

V.S.

82

84

86

88

90

92

94

96

98

100

102

104

106

108

110

112

114

116

118

120

Percussion

122

124

126

128

Electric Guitar

The Gibson Brothers - Que Sera Mi Vida If You Shou

♩ = 127,000252

2

5

8

11

14

17

19

21

23

25

V.S.

27

29

31

33

35

37

39

41

43

45

47

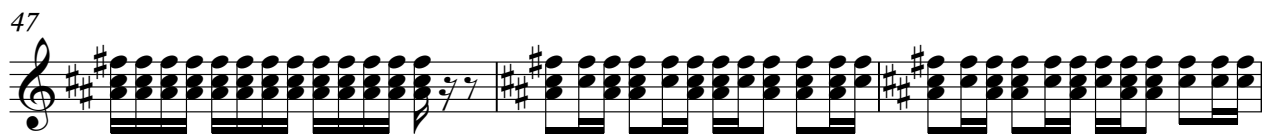

50

53

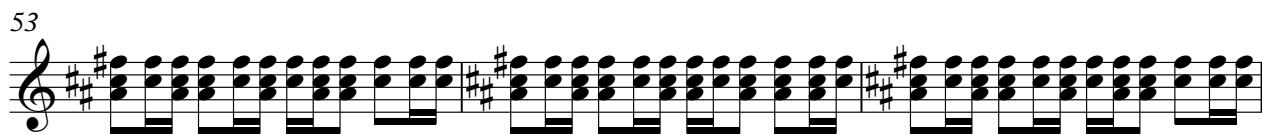

56

58

60

62

64

66

68

V.S.

70

72

74

76

78

80

82

84

86

89

92

95

97

107

109

111

113

115

117

119

V.S.

121

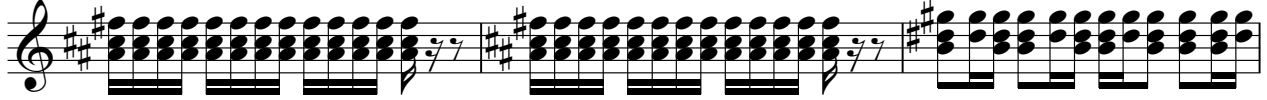

124

126

128

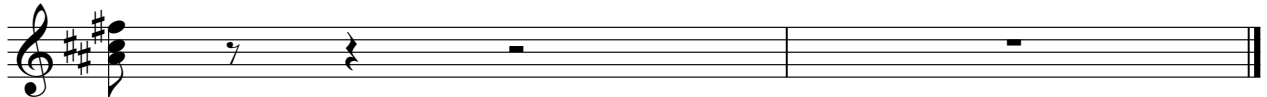

The Gibson Brothers - Que Sera Mi Vida If You Shou

Electric Bass

♩ = 127,000252

6

9

12

15

18

21

24

27

30

33

V.S.

36

39

42

45

48

51

54

57

60

64

67

70

73

76

79

82

85

88

91

94

V.S.

97

106

109

112

115

118

121

124

126

128

Electric Piano

The Gibson Brothers - Que Sera Mi Vida If You Shou

♩ = 127,000252

2

5

8

10

12

14

5

5

20

27

33

39

44

48

51

53

55

61

67

73

79

84

87

89

91

93

110

117

128

Synth Bass

The Gibson Brothers - Que Sera Mi Vida If You Shou

♩ = 127,000252

47

50

53

56

28

86

89

92

95

98

101

V.S.

2

Synth Bass

104

106

128

2

The Gibson Brothers - Que Sera Mi Vida If You Shou

Synth Strings

♩ = 127,000252

14

21

28

36

45 8

59

66

74

83 8

95 8

107

115

121

128

♩ = 127,000252

14

21

29

35

59

67

73

98

111

3

20

20

9

2

Orchestra Hit

116

121

125

The Gibson Brothers - Que Sera Mi Vida If You Shou

FX 1 (Rain)

♩ = 127,000252

2

FX 1 (Rain)

121

128

The Gibson Brothers - Que Sera Mi Vida If You Shou

Viola

♩ = 127,000252

14

20

33

37

46

59

65

71

75

81

8

8

2

Viola

94

8

108

114

121

123

128

2