

The Guess Who - No Time 1

♩ = 130,002380

Sax

Drums

Percussio

Guitar

Lead Guit

El Bass

R Organ

Rhodes

Vox Oohs

♩ = 130,002380

Strings

Ac Piano

6

Drums

Percussio

Guitar

Lead Guit

El Bass

Rhodes

Strings

Ac Piano

9

Drums

Percussio

Guitar

Lead Guit

El Bass

Rhodes

Strings

Ac Piano

11

Drums

Percussio

Guitar

Lead Guit

El Bass

Rhodes

Strings

Ac Piano

13

15

Sax

Drums

Percussio

Guitar

El Bass

Rhodes

Vox Oohs

Ac Piano

17

Sax

Drums

Percussio

Guitar

El Bass

Rhodes

Vox Oohs

Ac Piano

19

Sax

Drums

Percussio

Guitar

El Bass

Rhodes

Vox Oohs

Ac Piano

21

Sax

Drums

Percussio

Guitar

El Bass

Rhodes

Vox Oohs

Ac Piano

23

Sax

Drums

Percussio

Guitar

El Bass

Rhodes

Ac Piano

25

Sax

Drums

Percussio

Guitar

El Bass

Rhodes

Ac Piano

27

Sax

Drums

Percussio

Guitar

El Bass

Rhodes

Vox Oohs

Ac Piano

29

Sax

Drums

Percussio

Guitar

El Bass

Rhodes

Vox Oohs

Ac Piano

31

Sax

Drums

Percussio

Guitar

El Bass

Rhodes

Vox Oohs

Ac Piano

33

35

Sax

Drums

Percussio

Guitar

El Bass

Rhodes

Vox Oohs

Ac Piano

37

Sax

Drums

Percussio

Guitar

Lead Guit

El Bass

Rhodes

Vox Oohs

Strings

Ac Piano

40

Drums

Percussio

Guitar

Lead Guit

El Bass

Rhodes

Strings

Ac Piano

42

44

Drums

Percussio

Guitar

Lead Guit

El Bass

Rhodes

Strings

Ac Piano

46

Sax

Drums

Percussion

Guitar

Lead Guit

El Bass

Rhodes

Vox Oohs

Strings

Ac Piano

48

Sax

Drums

Percussion

Guitar

El Bass

Rhodes

Vox Oohs

Ac Piano

50

Sax

Drums

Percussio

Guitar

El Bass

Rhodes

Vox Oohs

Ac Piano

52

Sax

Drums

Percussio

Guitar

El Bass

Rhodes

Vox Oohs

Ac Piano

54

56

Sax

Drums

Percussio

Guitar

El Bass

Rhodes

Ac Piano

58

Sax

Drums

Percussio

Guitar

El Bass

Rhodes

Ac Piano

60

Sax

Drums

Percussio

Guitar

El Bass

Rhodes

Vox Oohs

Ac Piano

62

Sax

Drums

Percussio

Guitar

El Bass

Rhodes

Vox Oohs

Ac Piano

64

Sax

Drums

Percussio

Guitar

El Bass

Rhodes

Vox Oohs

Ac Piano

66

Sax

Drums

Percussio

Guitar

El Bass

Rhodes

Vox Oohs

Ac Piano

68

Sax

Drums

Percussio

Guitar

El Bass

Rhodes

Vox Oohs

Ac Piano

71

Sax

Drums

Percussio

Guitar

Lead Guit

El Bass

R Organ

Rhodes

Strings

Ac Piano

73

Sax

Drums

Percussio

Guitar

Lead Guit

El Bass

R Organ

Rhodes

Strings

Ac Piano

0 0 0 0 2 0 0 0 3

75

Sax

Drums

Percussio

Guitar

Lead Guit

El Bass

R Organ

Rhodes

Strings

Ac Piano

Lead Guit TAB: T 0 0 0 0 2 3 3, A, B

77

Sax

Drums

Percussio

Guitar

Lead Guit

El Bass

R Organ

Rhodes

Strings

Ac Piano

79

Sax

Drums

Percussio

Guitar

Lead Guit

El Bass

R Organ

Rhodes

Strings

Ac Piano

81

Sax

Drums

Percussio

Guitar

Lead Guit

El Bass

R Organ

Rhodes

Strings

Ac Piano

83

Sax

Drums

Percussio

Guitar

Lead Guit

El Bass

R Organ

Rhodes

Strings

Ac Piano

85

Sax

Drums

Percussio

Guitar

Lead Guit

El Bass

R Organ

Rhodes

Strings

Ac Piano

87

The Guess Who - No Time 1

Sax

♩ = 130,002380

Sax

14

19

24

29

34

39

8

51

55

59

64

V.S.

69

74

78

82

85

The Guess Who - No Time 1

Drums

♩ = 130,002380
Drums 2

7
12
17
21
26
30
34
38
43

V.S.

Drums

48

52

57

61

65

69

74

78

82

86

The Guess Who - No Time 1

Percussio

♩ = 130,002380

Percussio

2

8

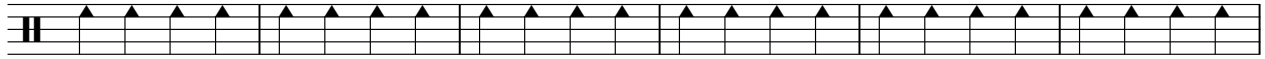

14

20

25

29

33

37

43

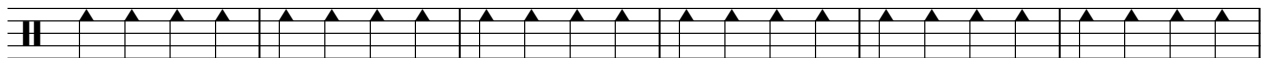

49

V.S.

2

Percussio

55

59

63

67

72

78

83

The Guess Who - No Time 1

Guitar

♩ = 130,002380
Guitar 6

11

16

21

25

28

31

34

38

43

V.S.

48

53

57

60

63

66

70

75

80

85

The Guess Who - No Time 1

Lead Guitar

♩ = 130,002380

Lead Guitar **6**

11

24

39

44

24

72

77

82

86

48

52

57

62

67

72

76

80

84

86

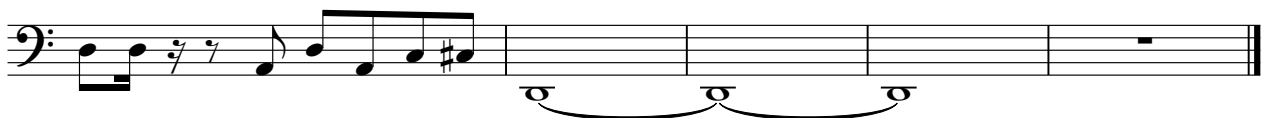

R Organ

The Guess Who - No Time 1

♩ = 130,002380
R Organ

70

75

79

83

86

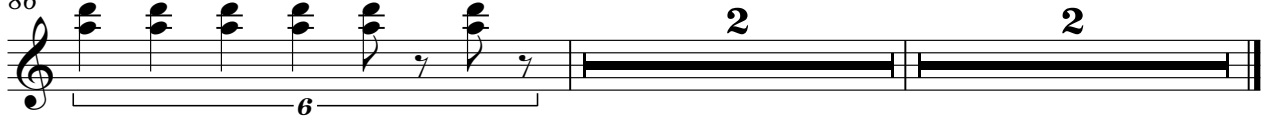

The Guess Who - No Time 1

Rhodes

♩ = 130,002380

Rhodes

6

12

18

24

31

37

V.S.

43

49

55

61

68

73

79

84

The Guess Who - No Time 1

Vox Oohs

♩ = 130,002380
Vox Oohs

14

19

29

32

36

48

54

63

67

70

18

2

The Guess Who - No Time 1

Strings

♩ = 130,002380
Strings **6**

11

15 **24**

43

47 **24**

75

80

85

The Guess Who - No Time 1

Ac Piano

♩ = 130,002380

Ac Piano

6

V.S.

65

68

72

75

78

81

84

86