

The Guess Who - No Time 2

♩ = 124,000252

MELODY

FLUTE

FR.HORN

TROMBONE

TROMBONE

DRUMS

♩ = 124,000252

STEEL GTR

OVERDRIVE

CLEAN GTR

CLEAN GTR

FINGERDBAS

FRETLESS

6

DRUMS

STEEL GTR

OVERDRIVE

CLEAN GTR

FINGERDBAS

FRETLESS

9

DRUMS

STEEL GTR

OVERDRIVE

CLEAN GTR

FINGERDBAS

FRETLESS

12

MELODY

FLUTE

FR. HORN

TROMBONE

TROMBONE

DRUMS

STEEL GTR

OVERDRIVE

CLEAN GTR

FINGERDBAS

FRETLESS

15

MELODY

FLUTE

FR.HORN

TROMBONE

TROMBONE

DRUMS

STEEL GTR

CLEAN GTR

FINGERDBAS

FRETLESS

18

MELODY
FLUTE
FR. HORN
TROMBONE
TROMBONE
DRUMS
STEEL GTR
CLEAN GTR
FINGERDBAS
FRETLESS

22

MELODY
FLUTE
DRUMS
STEEL GTR
CLEAN GTR
FINGERDBAS
FRETLESS

25

MELODY
FLUTE
DRUMS
STEEL GTR
CLEAN GTR
FINGERDBAS
FRETLESS

27

MELODY
FLUTE
DRUMS
STEEL GTR
CLEAN GTR
CLEAN GTR
FINGERDBAS
FRETLESS

30

MELODY
FLUTE
DRUMS
STEEL GTR
CLEAN GTR
CLEAN GTR
FINGERDBAS
FRETLESS

34

MELODY
FLUTE
DRUMS
STEEL GTR
OVERDRIVE
CLEAN GTR
CLEAN GTR
FINGERDBAS
FRETLESS

38

DRUMS

STEEL GTR

OVERDRIVE

CLEAN GTR

FINGERDBAS

FRETLESS

41

DRUMS

STEEL GTR

OVERDRIVE

CLEAN GTR

FINGERDBAS

FRETLESS

44

MELODY

FLUTE

FR. HORN

TROMBONE

TROMBONE

DRUMS

STEEL GTR

OVERDRIVE

CLEAN GTR

FINGERDBAS

FRETLESS

47

MELODY

FLUTE

FR.HORN

TROMBONE

TROMBONE

DRUMS

STEEL GTR

CLEAN GTR

FINGERDBAS

FRETLESS

50

MELODY

FLUTE

FR.HORN

TROMBONE

TROMBONE

DRUMS

STEEL GTR

CLEAN GTR

FINGERDBAS

FRETLESS

53

MELODY
FLUTE
FR.HORN
TROMBONE
TROMBONE
DRUMS
STEEL GTR
CLEAN GTR
FINGERDBAS
FRETLESS

56

MELODY
FLUTE
DRUMS
STEEL GTR
CLEAN GTR
FINGERDBAS
FRETLESS

59

MELODY

FLUTE

DRUMS

STEEL GTR

CLEAN GTR

CLEAN GTR

FINGERDBAS

FRETLESS

62

MELODY

FLUTE

DRUMS

STEEL GTR

CLEAN GTR

CLEAN GTR

FINGERDBAS

FRETLESS

66

MELODY

FLUTE

DRUMS

STEEL GTR

OVERDRIVE

CLEAN GTR

CLEAN GTR

FINGERDBAS

FRETLESS

70

DRUMS

STEEL GTR

OVERDRIVE

CLEAN GTR

FINGERDBAS

FRETLESS

73

DRUMS

STEEL GTR

OVERDRIVE

CLEAN GTR

FINGERDBAS

FRETLESS

76

MELODY

FLUTE

DRUMS

STEEL GTR

OVERDRIVE

CLEAN GTR

FINGERDBAS

FRETLESS

79

MELODY

FLUTE

DRUMS

STEEL GTR

CLEAN GTR

FINGERDBAS

FRETLESS

82

MELODY

FLUTE

DRUMS

STEEL GTR

CLEAN GTR

CLEAN GTR

FINGERDBAS

FRETLESS

85

MELODY
FLUTE
DRUMS
STEEL GTR
CLEAN GTR
CLEAN GTR
FINGERDBAS
FRETLESS

89

MELODY
FLUTE
DRUMS
STEEL GTR
OVERDRIVE
CLEAN GTR
CLEAN GTR
FINGERDBAS
FRETLESS

93

MELODY
FLUTE
DRUMS
STEEL GTR
OVERDRIVE
CLEAN GTR
FINGERDBAS
FRETLESS

96

MELODY
FLUTE
FR.HORN
DRUMS
STEEL GTR
OVERDRIVE
CLEAN GTR
FINGERDBAS
FRETLESS

99

MELODY

FLUTE

FR.HORN

DRUMS

STEEL GTR

OVERDRIVE

CLEAN GTR

FINGERDBAS

FRETLESS

102

MELODY

FLUTE

FR.HORN

DRUMS

STEEL GTR

OVERDRIVE

CLEAN GTR

FINGERDBAS

FRETLESS

105

MELODY
FLUTE
FR.HORN
DRUMS
STEEL GTR
OVERDRIVE
CLEAN GTR
FINGERDBAS
FRETLESS

108

MELODY
FLUTE
FR.HORN
DRUMS
STEEL GTR
OVERDRIVE
CLEAN GTR
FINGERDBAS
FRETLESS

111

MELODY
FLUTE
FR.HORN
DRUMS
STEEL GTR
OVERDRIVE
CLEAN GTR
FINGERDBAS
FRETLESS

114

MELODY
FLUTE
FR.HORN
DRUMS
STEEL GTR
OVERDRIVE
CLEAN GTR
FINGERDBAS
FRETLESS

MELODY

The Guess Who - No Time 2

♩ = 124,000252

11

17

23

28

33

9

47

52

57

62

66

8

77

82

87

93

98

103

108

112

2

FLUTE

The Guess Who - No Time 2

♩ = 124,000252

11

16

20

24

28

32

35

8

45

49

53

57

61

66

78

83

87

92

FLUTE

97

102

107

112

FR.HORN

The Guess Who - No Time 2

♩ = 124,000252

11

17

22

23

49

54

42

101

108

113

2

TROMBONE

The Guess Who - No Time 2

♩ = 124,000252

11

17

45

51

TROMBONE

The Guess Who - No Time 2

♩ = 124,000252

11

17

22

23

49

53

64

DRUMS

The Guess Who - No Time 2

♩ = 124,000252

6

10

13

17

21

25

29

34

38

V.S.

DRUMS

42

45

49

53

57

61

66

70

74

78

DRUMS

82

86

91

95

99

103

107

111

114

STEEL GTR

The Guess Who - No Time 2

♩ = 124,000252

2

7

11

14

17

22

25

28

32

37

V.S.

40

44

47

51

56

59

63

68

72

76

OVERDRIVE

The Guess Who - No Time 2

♩ = 124,000252

2

8

13

23

40

45

23

72

75

14

OVERDRIVE

92

100

106

111

114

The Guess Who - No Time 2

CLEAN GTR

♩ = 124,000252

2

8

13

19

24

27

33

39

45

51

V.S.

2

CLEAN GTR

56

59

65

71

77

80

83

89

95

100

106

112

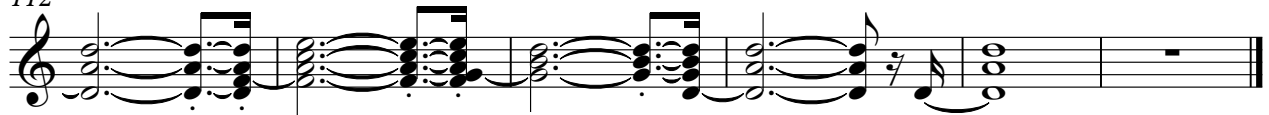

CLEAN GTR

The Guess Who - No Time 2

♩ = 124,000252

27

32

24

61

3

67

15

86

3

90

26

♩ = 124,000252

2

7

11

15

19

24

29

34

39

43

V.S.

47

51

56

61

66

71

75

80

85

90

95

99

103

107

112

115

FRETLESS

The Guess Who - No Time 2

♩ = 124,000252

2

7

11

15

19

24

29

34

39

43

V.S.

47

51

56

61

66

71

75

80

85

90

95

99

103

107

112

115

