

♩ = 63,000065

Piccolo

Tenor Saxophone

Baritone Saxophone

Trombone

Percussion

Jazz Guitar

Acoustic Bass

Alto

Synth Voice

Tape Sampler Keyboard [Brass]

♩ = 63,000065
BLOWIN'

Violin

♩ = 63,000065

Violoncello

6 ♩ = 56,000031

Picc.

Perc.

Vln. ♩ = 56,000031

Vc. ♩ = 56,000031

11 ♩ = 115,000031

Picc.

Tbn.

Perc.

J. Gtr.

A. Bass

Tape Smp. Brs

Vln. ♩ = 115,000031

Vc. ♩ = 115,000031

14

Ten. Sax.

Bari. Sax.

Tbn.

Perc.

J. Gtr.

A. Bass

Tape Smp. Brs

16

Picc.

Tbn.

Perc.

J. Gtr.

A. Bass

Syn. Voice

Tape Smp. Brs

19

Picc.

Perc.

J. Gtr.

A. Bass

Syn. Voice

22

Picc.

Perc.

J. Gtr.

A. Bass

Syn. Voice

25

Picc.

Perc.

J. Gtr.

A. Bass

Syn. Voice

28

Picc.

Perc.

J. Gtr.

A. Bass

Syn. Voice

31

Picc.

Perc.

J. Gtr.

A. Bass

A.

Syn. Voice

Tape Smp. Brs

34

Picc.

Perc.

J. Gtr.

A. Bass

A.

Tape Smp. Brs

36

Picc.

Perc.

J. Gtr.

A. Bass

A.

Tape Smp. Brs

39

Picc.

Ten. Sax.

Bari. Sax.

Tbn.

Perc.

J. Gtr.

A. Bass

A.

Tape Smp. Brs

Vc.

41

Ten. Sax.

Bari. Sax.

Tbn.

Perc.

J. Gtr.

A. Bass

Tape Smp. Brs

43

Picc.
Perc.
J. Gtr.
A. Bass
A.
Vc.

46

Picc.
Perc.
J. Gtr.
A. Bass
A.
Vc.

49

Picc.
Perc.
J. Gtr.
A. Bass
A.
Vc.

52

Picc.
Perc.
J. Gtr.
A. Bass
A.
Vc.

55

Picc.

Perc.

J. Gtr.

A. Bass

A.

Vc.

58

Picc.

Perc.

J. Gtr.

A. Bass

A.

Tape Smp. Bns

Vc.

60

Picc.
Perc.
J. Gtr.
A. Bass
A.
Tape Smp. Brs
Vc.

6 6 6 6

62

Picc.
Perc.
J. Gtr.
A. Bass
A.
Tape Smp. Brs
Vc.

6 6 6 6

64

Picc.

Ten. Sax.

Bari. Sax.

Tbn.

Perc.

J. Gtr.

A. Bass

A.

Tape Smp. Brs

Vc.

66

Ten. Sax.
Bari. Sax.
Tbn.
Perc.
J. Gtr.
A. Bass
Tape Smp. Brs
Vc.

69

Ten. Sax.
Bari. Sax.
Tbn.
Perc.
J. Gtr.
A. Bass
Tape Smp. Brs
Vc.

72

Ten. Sax.

Bari. Sax.

Tbn.

Perc.

J. Gtr.

A. Bass

Tape Smp. Brs

Vc.

74

Ten. Sax.

Bari. Sax.

Tbn.

Perc.

J. Gtr.

A. Bass

Tape Smp. Brs

Vc.

76

Ten. Sax.
Bari. Sax.
Tbn.
Perc.
J. Gtr.
A. Bass
Tape Smp. Brs
Vc.

78

Ten. Sax.
Bari. Sax.
Tbn.
Perc.
J. Gtr.
A. Bass
Tape Smp. Brs
Vc.

80

Picc.

Perc.

J. Gtr.

A. Bass

A.

Tape Smp. Bns

Vc.

82

Picc.

Perc.

J. Gtr.

A. Bass

A.

Tape Smp. Bns

Vc.

84

Picc.
Perc.
J. Gtr.
A. Bass
A.
Tape Smp. Brs
Vc.

86

Picc.
Tbn.
Perc.
J. Gtr.
A. Bass
A.
Tape Smp. Brs
Vc.

88

Picc.
Ten. Sax.
Bari. Sax.
Tbn.
Perc.
J. Gtr.
A. Bass
A.
Tape Smp. Brs

90

Picc.
Tbn.
Perc.
J. Gtr.
A. Bass
A.
Tape Smp. Brs
Vc.

92

Picc.
Ten. Sax.
Bari. Sax.
Tbn.
Perc.
J. Gtr.
A. Bass
A.
Tape Smp. Brs

94

Tbn.
Perc.
J. Gtr.
A. Bass
Tape Smp. Brs

95

Picc.
Perc.
J. Gtr.
A. Bass
A.

97

Picc.
Perc.
J. Gtr.
A. Bass
A.
Tape Smp. Brs
Vc.

99

Picc.

Perc.

J. Gtr.

A. Bass

A.

Tape Smp. Brs

Vc.

6 6 6 6

101

Picc.

Perc.

J. Gtr.

A. Bass

A.

Tape Smp. Brs

Vc.

6 6 6 6

103

Picc.

Ten. Sax.

Bari. Sax.

Tbn.

Perc.

J. Gtr.

A. Bass

A.

Tape Smp. Brs

Vc.

105

Picc.

Ten. Sax.

Bari. Sax.

Tbn.

Perc.

J. Gtr.

A. Bass

A.

Tape Smp. Brs

Vc.

107

Picc.

Ten. Sax.

Bari. Sax.

Tbn.

Perc.

J. Gtr.

A. Bass

A.

Tape Smp. Brs

Vc.

109 $\text{♩} = 105,000107$ $\text{♩} = 86,000053$

Picc. $\text{♩} = 105,000107$ $\text{♩} = 86,000053$

Ten. Sax.

Tbn.

Perc.

J. Gtr.

A. Bass

A.

Tape Smp. Brs.

Vc. $\text{♩} = 105,000107$ $\text{♩} = 86,000053$

♩ = 77,000076 ♩ = 100,000000

111

Picc.

Ten. Sax.

Bari. Sax.

Tbn.

Perc.

J. Gtr.

A. Bass

A.

Syn. Voice

Tape Smp. Brs

Vln.

Vc.

♩ = 77,000076 ♩ = 100,000000

♩ = 77,000076 ♩ = 100,000000

Piccolo

♩ = 63,000065

7

♩ = 56,000031

11

♩ = 115,000031

17

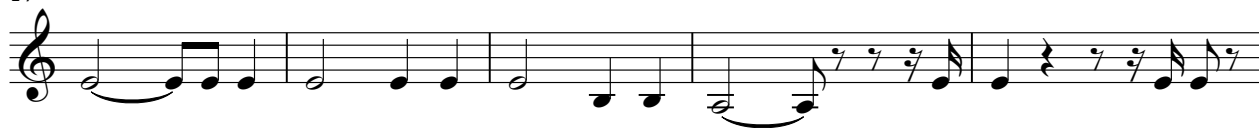

22

28

33

37

43

48

54

59

64

14

82

86

90

2

96

101

105

108

♩ = 105,000107 ♩ = 86,000053 ♩ = 100,000060

Tenor Saxophone

♩ = 63,000065 ♩ = 56,000031 ♩ = 115,000031

8 3 2

16 24 23

65

69

74

78 8

90 2 10

105 2

109 ♩ = 105,000107 ♩ = 86,000053 ♩ = 77,000,070000

Baritone Saxophone

♩ = 63,000065 ♩ = 56,000031 ♩ = 115,000031

8 3 2

16 24 23

65

69

74

78 8

90 2 10

104 2

108 ♩ = 105,000086 ♩ = 70,000060

Trombone

♩ = 63,000065

♩ = 56,000031 ♩ = 115,000031

8 3

15 22

40 22

65

69

74

78 7

89

93 8

2

Trombone

103

107

$\text{♩} = 105,00000053 \text{ } \text{♩} = 100,000060$

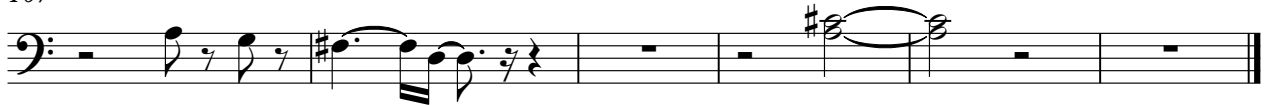

Percussion

♩ = 63,000065
8

♩ = 56,000031

♩ = 115,000000

13

18

23

28

33

38

43

48

53

V.S.

Percussion

95

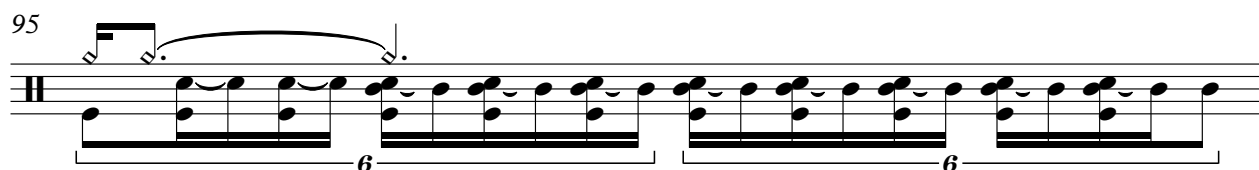

96

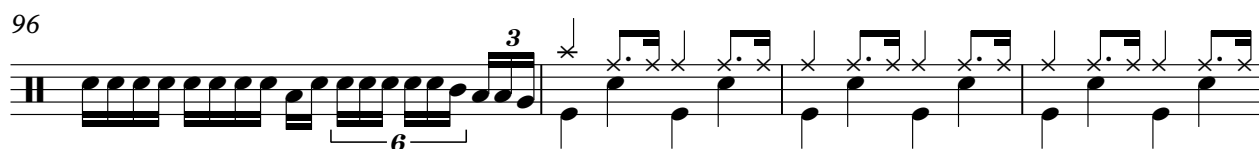

100

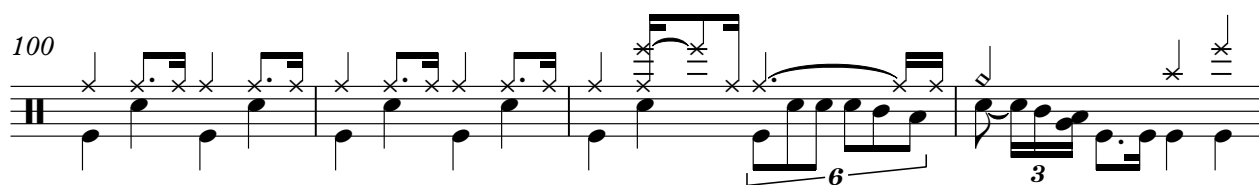

104

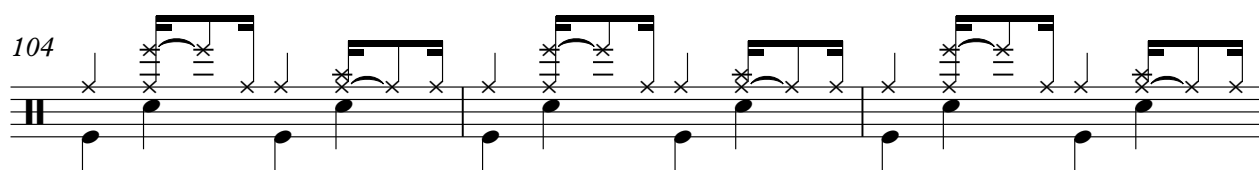

107

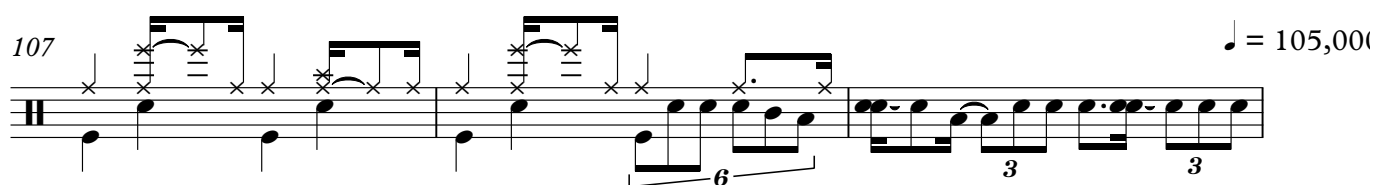

110

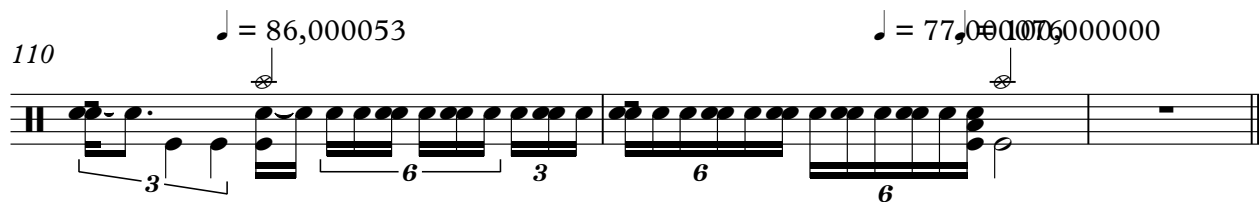

Jazz Guitar

♩ = 63,000065 ♩ = 56,000031 ♩ = 115,000031

8 3

14 3

16 3

19

22

25

28

31

34

37

V.S.

69

72

75

78

81

84

87

89

91

93

V.S.

95

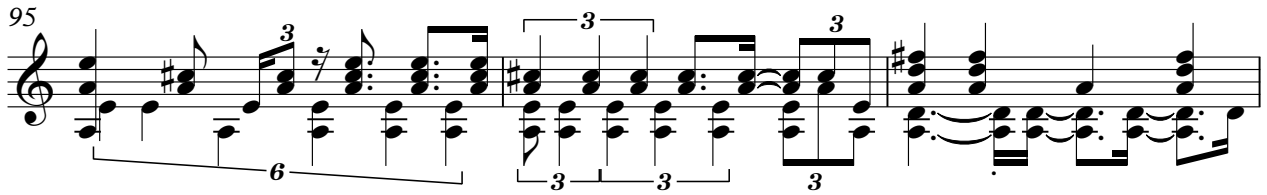

98

101

104

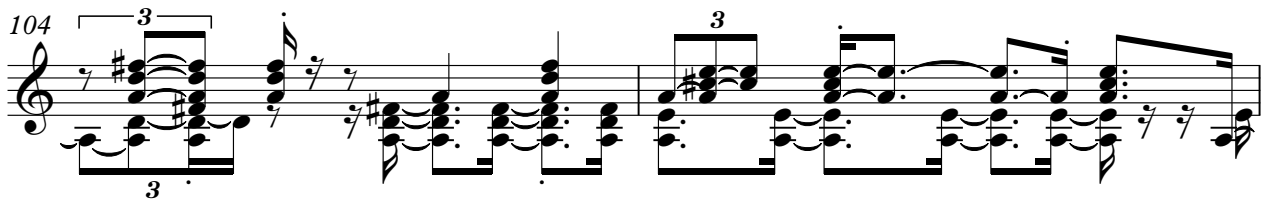

106

108

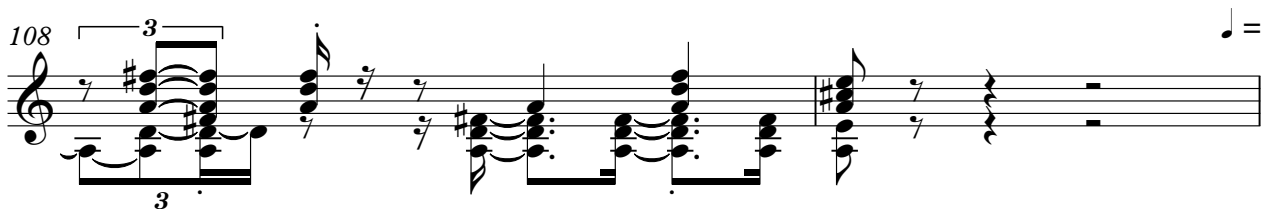

♩ = 105,000

110

♩ = 86,000053

♩ = 77,000076 ♩ = 100,000000

Acoustic Bass

♩ = 63,000065

♩ = 56,000031 ♩ = 115,000031

15

20

25

30

35

40

45

50

54

V.S.

Acoustic Bass

3

108

♩ = 105,000107 = 86,000053 ♩ = 70,0000760

Alto

♩ = 63,000065 ♩ = 56,000031 ♩ = 115,000031

8 3 20

34

38

47

56

62

66 14

84

89

92 2

96

101

106

109

♪ = 105,000107 ♪ = 86,000053 ♫ = 77,000000000

Synth Voice

♪ = 63,000065 ♪ = 56,000031 ♪ = 115,000031

21

30

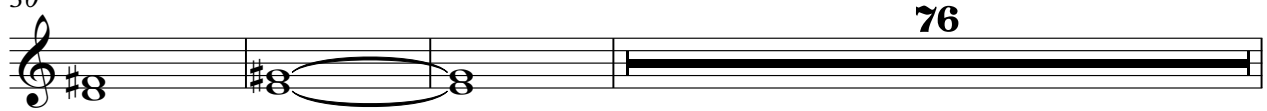

109

♪ = 105,000107 ♪ = 86,000053 ♪ = 77,00000000

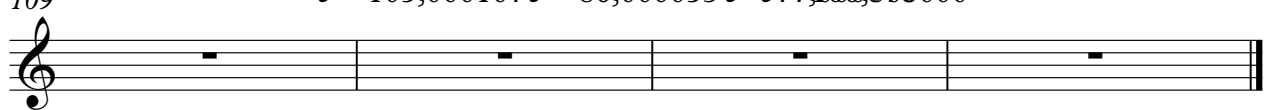

Tape Sampler Keyboard [Brass]

♩ = 63,000065

♩ = 56,000031 ♩ = 115,000031

8 3

15 16

34

37

41 16

60

63

66

V.S.

Tape Sampler Keyboard [Brass]

70

75

79

87

92

99

104

107

♩ = 105, ♪ = 70

Violin

♩ = 63,000065
BLOWIN'

7

♩ = 56,000031

♩ = 115,000000

13

96

♩ = 105,000000

♩ = 70,000000

Violoncello

V.S.

2

Violoncello

76

78

80

83

86

92

99

102

105

107

Violoncello

109

♩ = 105,000107 = 86,000053 ♩ = 100,000060
