

The Hollies - Blowing In The Wind 2

♩ = 120,000000

Sax

Sax

Trompete

Trompete

Posaunen

Posaunen

BD

BD

Snare

Snare

HiHat

HiHat

Toms

Toms

Maracas

Maracas

Gitarre

Gitarre

Bass

Bass

Chor

Chor

♩ = 120,000000

Fl.,che

Fl.,che

Strings

Strings

Ges./Pia

Ges./Pia.

2

5

Maracas

Bass

Fl.,che

Ges./Pia

8

Maracas

Bass

Fl.,che

Ges./Pia

11

Maracas

Bass

Fl.,che

Ges./Pia

14

Maracas

Bass

Fl.,che

Ges./Pia

17

Maracas

Bass

Fl.,che

Ges./Pia

20

HiHat

Maracas

Bass

Chor

Fl.,che

Ges./Pia

23

HiHat

Maracas

Bass

Chor

Fl.,che

Ges./Pia

26

Sax

Trompete

Posaunen

Snare

HiHat

Maracas

Bass

Chor

Fl.,che

Ges./Pia

28

30

Sax

Trompete

Posaunen

BD

Snare

HiHat

Maracas

Gitarre

Bass

Fl.,che

32

BD

Snare

HiHat

Maracas

Gitarre

Bass

Chor

Fl.,che

Ges./Pia

34

BD

Snare

HiHat

Maracas

Gitarre

Bass

Chor

Fl.,che

Ges./Pia

36

BD

Snare

HiHat

Maracas

Gitarre

Bass

Chor

Fl.,che

Ges./Pia

BD
Snare
HiHat
Maracas
Gitarre
Bass
Chor
Fl.,che
Ges./Pia

40

BD

Snare

HiHat

Maracas

Gitarre

Bass

Chor

Fl.,che

Ges./Pia

42

BD

Snare

HiHat

Maracas

Gitarre

Bass

Chor

Fl.,che

Ges./Pia

44

BD

Snare

HiHat

Maracas

Gitarre

Bass

Chor

Fl.,che

Ges./Pia

46

BD

Snare

HiHat

Maracas

Gitarre

Bass

Chor

Fl.,che

Strings

Ges./Pia

48

BD

Snare

HiHat

Maracas

Gitarre

Bass

Chor

Fl.,che

Strings

Ges./Pia

50

BD

Snare

HiHat

Maracas

Gitarre

Bass

Chor

Fl.,che

Strings

Ges./Pia

52

BD

Snare

HiHat

Maracas

Gitarre

Bass

Chor

Fl.,che

Strings

Ges./Pia

54

56

58

60

BD

Snare

HiHat

Maracas

Gitarre

Bass

Chor

Fl.,che

Strings

Ges./Pia

62

BD

Snare

HiHat

Maracas

Gitarre

Bass

Chor

Fl.,che

Strings

Ges./Pia

64

BD

Snare

HiHat

Maracas

Gitarre

Bass

Chor

Fl.,che

Strings

Ges./Pia

66

BD

Snare

HiHat

Maracas

Gitarre

Bass

Chor

Fl.,che

Strings

Ges./Pia

Detailed description of the musical score: The score is for measures 66 and 67. The time signature is 3/8. The instruments and their parts are:

68

BD

Snare

HiHat

Maracas

Gitarre

Bass

Chor

Fl., che

Strings

Ges./Pia

70

BD

Snare

HiHat

Maracas

Gitarre

Bass

Chor

Fl.,che

Strings

Ges./Pia

72

BD

Snare

HiHat

Maracas

Gitarre

Bass

Chor

Fl.,che

Strings

Ges./Pia

76

BD

Snare

HiHat

Maracas

Gitarre

Bass

Chor

Fl.,che

Strings

Ges./Pia

78

BD

Snare

HiHat

Maracas

Gitarre

Bass

Chor

Fl.,che

Strings

Ges./Pia

80

BD

Snare

HiHat

Maracas

Gitarre

Bass

Chor

Fl.,che

Strings

Ges./Pia

82

BD

Snare

HiHat

Maracas

Gitarre

Bass

Chor

Fl.,che

Strings

Ges./Pia

84

86

88

Sax

Trompete

Posaunen

BD

Snare

HiHat

Maracas

Gitarre

Bass

Fl.,che

Strings

90

Sax

Trompete

Posaunen

BD

Snare

HiHat

Maracas

Gitarre

Bass

Fl.,che

Strings

92

The musical score is arranged in a standard orchestral layout. The top section contains the melodic instruments: Saxophone (Sax), Trompete (Trumpet), and Posaunen (Tuba/Euphonium). The middle section contains the rhythm section: BD (Bass Drum), Snare, HiHat, and Maracas. The bottom section contains the harmonic instruments: Gitarre (Guitar), Bass, Fl.,che (Flute/Clarinet), and Strings. The score is in 4/4 time and features a key signature of one flat. Measure 92 shows the Saxophone and Trompete playing eighth-note patterns, while the Posaunen play a similar pattern with a triplet in the final measure. The rhythm section provides a steady accompaniment with the HiHat playing a consistent eighth-note pattern. The Gitarre and Bass play eighth-note lines, and the Fl.,che and Strings play block chords and eighth-note patterns, respectively.

94

96

98

Sax

Trompete

Posaunen

BD

Snare

HiHat

Maracas

Gitarre

Bass

Fl.,che

Strings

Ges./Pia

100

Trompete

BD

Snare

HiHat

Maracas

Gitarre

Bass

Chor

Fl.,che

Strings

Ges./Pia

102

104

106

108

Sax

Trompete

Posaunen

BD

Snare

HiHat

Maracas

Gitarre

Bass

Fl.,che

110

Sax

Trompete

Posaunen

BD

Snare

HiHat

Maracas

Gitarre

Bass

Fl.,che

112

Sax

Trompete

Posaunen

BD

Snare

HiHat

Maracas

Gitarre

Bass

Fl.,che

114

Sax

Trompete

Posaunen

BD

Snare

HiHat

Maracas

Gitarre

Bass

Fl.,che

116

Toms

Fl.,che

Ges./Pia

118

120

122

Trompete

BD

Snare

HiHat

Maracas

Gitarre

Bass

Chor

Fl.,che

Strings

Ges./Pia

6

6

6

3

124

Sax

Trompete

Posaunen

BD

Snare

HiHat

Maracas

Gitarre

Bass

Chor

Fl.,che

Strings

Ges./Pia

126

Sax

Trompete

Posaunen

BD

Snare

HiHat

Maracas

Gitarre

Bass

Fl.,che

Detailed description of the musical score: The score is for measures 126 and 127. The key signature is one flat (B-flat). The Saxophone part features a melodic line with eighth and sixteenth notes. The Trompete and Posaunen parts play sustained notes with some rhythmic movement. The BD (Bass Drum) part has a simple pattern of quarter notes. The Snare part has a pattern of quarter notes with rests. The HiHat part has a steady eighth-note pattern. The Maracas part has a rhythmic pattern of eighth notes. The Gitarre part has a complex chordal accompaniment with many beamed notes. The Bass part has a simple line of quarter notes. The Fl.,che part has a sustained chordal accompaniment.

128

Sax

Trompete

Posaunen

BD

Snare

HiHat

Maracas

Gitarre

Bass

Fl.,che

130

Sax

Trompete

Posaunen

BD

Snare

HiHat

Maracas

Gitarre

Bass

Fl.,che

132

Sax

Trompete

Posaunen

BD

Snare

HiHat

Toms

Maracas

Gitarre

Bass

Fl.,che

The Hollies - Blowing In The Wind 2

Sax

$\text{♩} = 120,000000$
Sax

26

30

23

56

60

24

87

93

98

7

109

112

114

9

2

Sax

125

129

2

Trompète

115

3

6 6 6 6

120

6 6 6 6 6 6

123

6

128

6

131

6

BD

The Hollies - Blowing In The Wind 2

BD ♩ = 120,000000
BD
27

32

38

44

50

55

60

66

72

78

V.S.

83

88

94

100

105

110

116

123

128

131

The Hollies - Blowing In The Wind 2

Snare

♩ = 120,000000

Snare
Snare

26

31

37

43

49

55

60

66

72

78

V.S.

83

88

94

100

106

111

118

124

129

The Hollies - Blowing In The Wind 2

HiHat

♩ = 120,000000

HiHat
HiHat

19

24

29

33

37

41

45

49

53

57

V.S.

2

HiHat

61

65

69

73

77

81

85

89

93

97

Maracas

The Hollies - Blowing In The Wind 2

♩ = 120,000000

Maracas
Maracas

4/4

3

5

9

13

17

21

25

6 6

28

31

36

V.S.

42

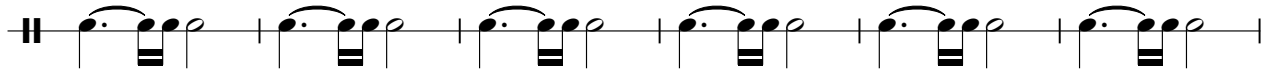

48

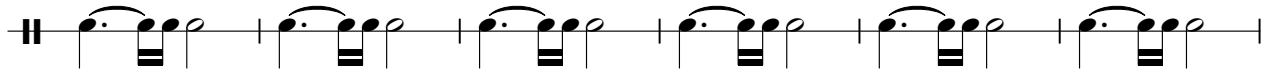

54

58

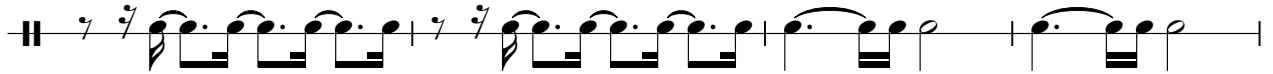

62

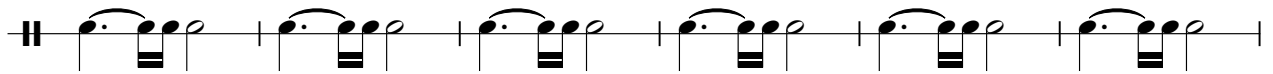

68

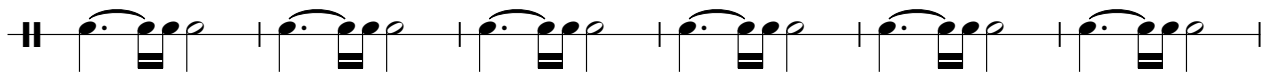

74

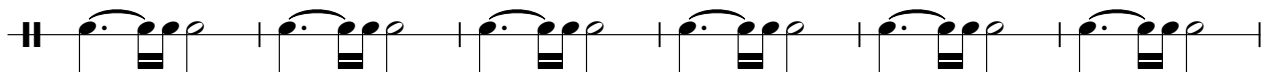

80

85

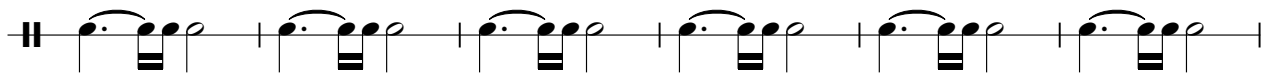

91

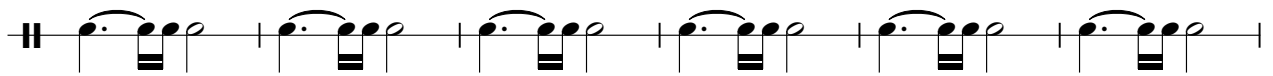

97

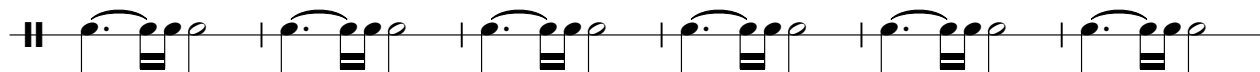

103

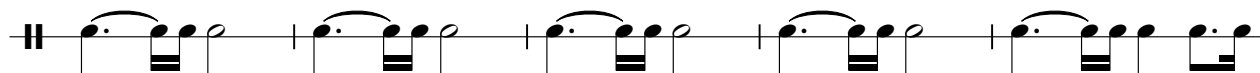

108

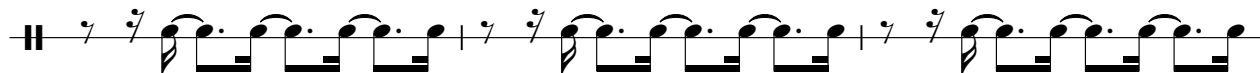

111

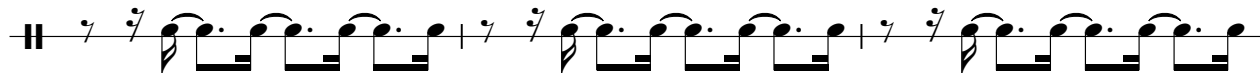

114

120

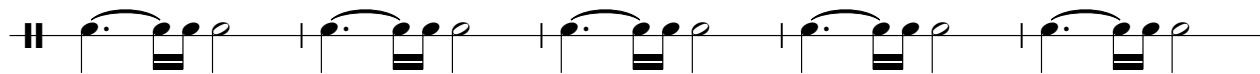

125

129

The Hollies - Blowing In The Wind 2

Gitarre

♩ = 120,000000

Gitarre
Gitarre

V.S.

55

58

61

64

67

70

73

76

79

82

85

88

91

94

97

100

103

106

109

112

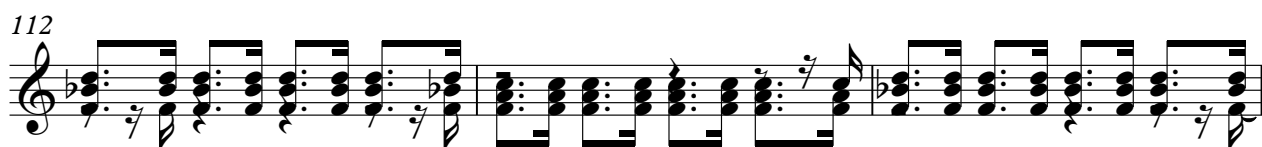

V.S.

115

2

120

122

125

128

131

The Hollies - Blowing In The Wind 2

Bass

♩ = 120,000000

Bass
Bass

9

16

23

29

34

38

42

46

50

V.S.

54

58

63

67

71

75

79

83

87

91

95

99

103

107

112

118

122

126

130

The Hollies - Blowing In The Wind 2

Chor

♩ = 120,000000

Chor
Chor

19

26

4

38

47

55

4

66

75

83

16

105

10

120

9

The Hollies - Blowing In The Wind 2

Fl.,che

♩ = 120,000000

Fl.,che
Fl.,che

V.S.

90

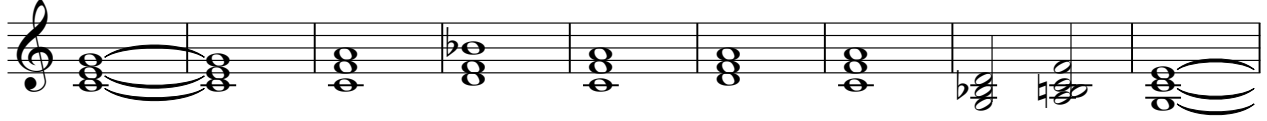

99

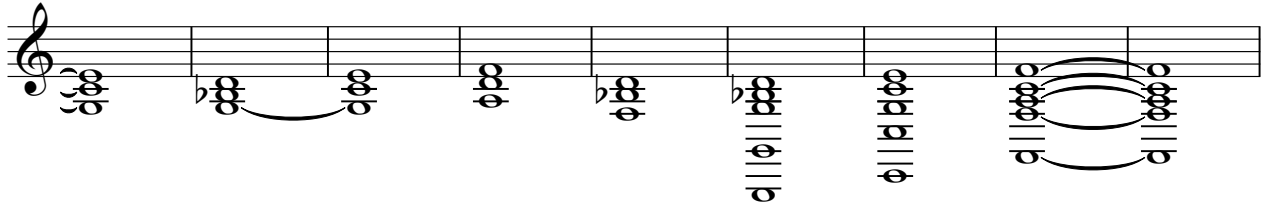

108

116

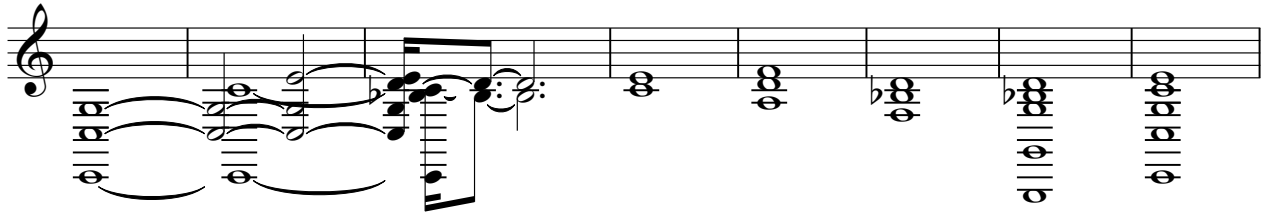

124

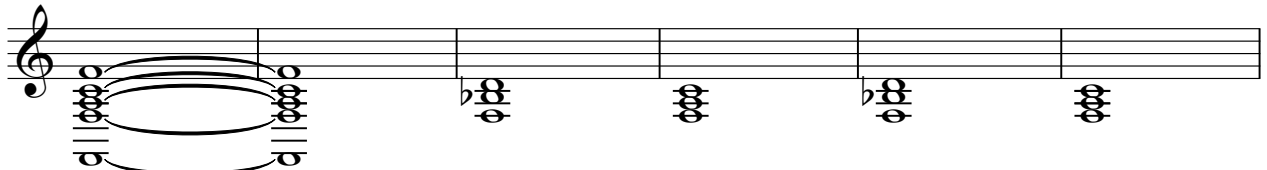

130

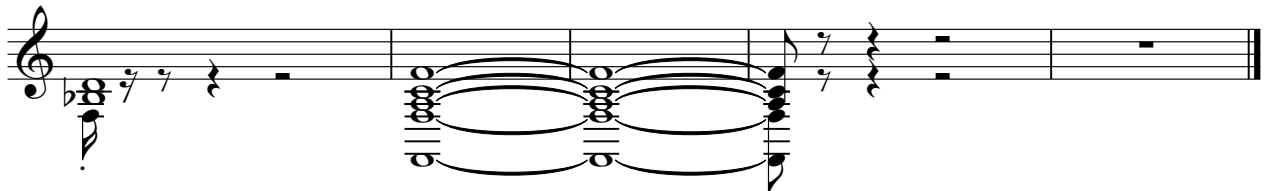

The Hollies - Blowing In The Wind 2

Strings

♩ = 120,000000
Strings

46

50

56

62

65

68

71

73

75

80

V.S.

The Hollies - Blowing In The Wind 2

Ges./Pia

♩ = 120,000000

Ges./Pia.

Ges./Pia

3

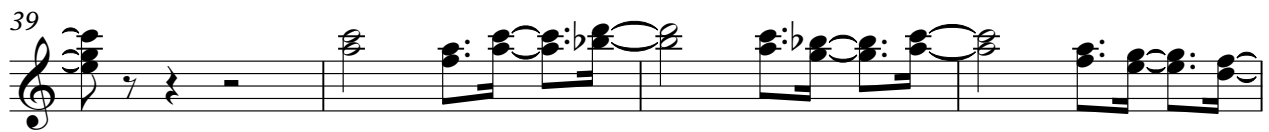
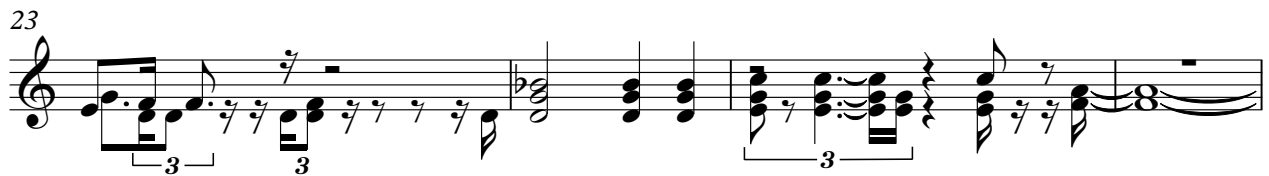

V.S.

