

# The Hollies - Long Cool Woman In A Black Dress 1

♩ = 140,000473

♩ = 140,000473

Tape Sampler Keyboard [Brass]

4

7

10

Perc.

J. Gtr.

J. Gtr.

12

J. Gtr.

J. Gtr.

14

Perc.

J. Gtr.

J. Gtr.

E. Gtr.

E. Bass

16

Perc.

J. Gtr.

J. Gtr.

E. Gtr.

E. Bass

18

Perc.

J. Gtr.

J. Gtr.

E. Gtr.

E. Bass

Tape Smp. Brs

20

Perc.

J. Gtr.

J. Gtr.

E. Gtr.

E. Bass

Tape Smp. Brs

22

Perc.

J. Gtr.

J. Gtr.

E. Gtr.

E. Bass

Tape Smp. Brs

24

Perc.

J. Gtr.

J. Gtr.

E. Gtr.

E. Bass

Tape Smp. Brs

26

Perc.

J. Gtr.

J. Gtr.

E. Gtr.

E. Bass

Tape Smp. Brs

28

Perc.

J. Gtr.

J. Gtr.

E. Gtr.

E. Bass

Tape Smp. Brs

30

Perc.

J. Gtr.

J. Gtr.

E. Gtr.

E. Bass

Tape Smp. Brs

32

Perc.

J. Gtr.

J. Gtr.

E. Gtr.

E. Bass

Tape Smp. Brs

34

Perc.

J. Gtr.

J. Gtr.

E. Gtr.

E. Bass

Tape Smp. Brs

36

Perc.

J. Gtr.

J. Gtr.

E. Gtr.

E. Bass

Tape Smp. Brs

38

Perc.

J. Gtr.

J. Gtr.

E. Gtr.

E. Bass

Tape Smp. Brs

40

Perc. 

J. Gtr. 

J. Gtr. 

E. Gtr. 

E. Bass 

Tape Smp. Brs 

42

Perc. 

J. Gtr. 

J. Gtr. 

E. Gtr. 

E. Bass 

Tape Smp. Brs 

44

Perc.

J. Gtr.

J. Gtr.

E. Gtr.

E. Bass

Tape Smp. Brs

46

Perc.

J. Gtr.

J. Gtr.

E. Gtr.

E. Bass

Tape Smp. Brs

48

Perc.

J. Gtr.

J. Gtr.

J. Gtr.

E. Gtr.

E. Bass

Tape Smp. Brs

50

J. Gtr.

Tape Smp. Brs

53

J. Gtr.

56

J. Gtr.

E. Gtr.

58

J. Gtr.

E. Gtr.

60

Perc.

J. Gtr.

J. Gtr.

J. Gtr.

E. Gtr.

E. Bass

Tape Smp. Brs

62

Perc.

J. Gtr.

J. Gtr.

E. Gtr.

E. Bass

64

Perc.

J. Gtr.

J. Gtr.

E. Gtr.

E. Bass

Tape Smp. Brs

66

Perc.

J. Gtr.

J. Gtr.

E. Bass

Tape Smp. Brs

68

Perc.

J. Gtr.

J. Gtr.

E. Bass

Tape Smp. Brs

70

Perc.

J. Gtr.

J. Gtr.

E. Bass

Tape Smp. Brs

72

Perc.

J. Gtr.

J. Gtr.

E. Gtr.

E. Bass

Tape Smp. Brs

74

Perc.

J. Gtr.

J. Gtr.

E. Gtr.

E. Bass

Tape Smp. Brs

76

Perc.

J. Gtr.

J. Gtr.

E. Gtr.

E. Bass

Tape Smp. Brs

78

Perc. 

J. Gtr. 

J. Gtr. 

E. Gtr. 

E. Bass 

Tape Smp. Brs 

80

Perc. 

J. Gtr. 

J. Gtr. 

E. Gtr. 

E. Bass 

Tape Smp. Brs 

82

Perc.

J. Gtr.

J. Gtr.

E. Gtr.

E. Bass

Tape Smp. Brs

84

Perc.

J. Gtr.

J. Gtr.

E. Gtr.

E. Bass

Tape Smp. Brs

86

Perc.

J. Gtr.

J. Gtr.

E. Gtr.

E. Bass

Tape Smp. Brs

88

Perc.

J. Gtr.

J. Gtr.

E. Gtr.

E. Bass

Tape Smp. Brs

90

Perc.

J. Gtr.

J. Gtr.

E. Gtr.

E. Bass

Tape Smp. Brs

92

Perc.

J. Gtr.

J. Gtr.

E. Gtr.

E. Bass

Tape Smp. Brs

94

Perc.

J. Gtr.

J. Gtr.

E. Gtr.

E. Bass

Tape Smp. Brs

96

Perc.

J. Gtr.

J. Gtr.

E. Gtr.

E. Bass

Tape Smp. Brs

98

Perc.

J. Gtr.

J. Gtr.

E. Gtr.

E. Bass

Tape Smp. Brs

99

Perc.

J. Gtr.

J. Gtr.

E. Gtr.

E. Bass

Tape Smp. Brs

101

Perc.

J. Gtr.

J. Gtr.

E. Gtr.

E. Bass

Tape Smp. Brs

102

Perc.

J. Gtr.

J. Gtr.

E. Gtr.

E. Bass

Tape Smp. Brs

103

Perc.

J. Gtr.

J. Gtr.

E. Gtr.

E. Bass

Tape Smp. Brs

105

Perc.

J. Gtr.

J. Gtr.

E. Gtr.

E. Bass

Tape Smp. Brs

107

108

109

111

Perc.

J. Gtr.

J. Gtr.

J. Gtr.

E. Gtr.

E. Bass

Tape Smp. Brs

112

113

Perc.

J. Gtr.

J. Gtr.

J. Gtr.

E. Gtr.

E. Bass

Tape Smp. Brs

Detailed description of the musical score for measure 113:

- Perc.**: Four hits on a snare drum, indicated by 'x' marks above the staff. The notes are on a single line (C4).
- J. Gtr. 1**: Treble clef, G4 quarter note, A4 quarter note, B4 quarter note, C5 quarter note, B4 quarter note, A4 quarter note, G4 quarter note, F#4 quarter note, E4 quarter note, D4 quarter note, C4 quarter note.
- J. Gtr. 2**: Treble clef, G4 quarter note, A4 quarter note, B4 quarter note, C5 quarter note, B4 quarter note, A4 quarter note, G4 quarter note, F#4 quarter note, E4 quarter note, D4 quarter note, C4 quarter note.
- J. Gtr. 3**: Treble clef, empty staff.
- E. Gtr.**: Treble clef, G#4 quarter note, A4 quarter note, B4 quarter note, C5 quarter note, B4 quarter note, A4 quarter note, G#4 quarter note, F#4 quarter note, E4 quarter note, D4 quarter note, C4 quarter note.
- E. Bass**: Bass clef, G2 quarter note, A2 quarter note, B2 quarter note, C3 quarter note, B2 quarter note, A2 quarter note, G2 quarter note.
- Tape Smp. Brs**: Treble clef, empty staff.

114

Percussion

The Hollies - Long Cool Woman In A Black Dress 1

♩ = 140,000473

5 3 3

15

20

25

30

35

40

45

48 10

60

65

70

75

80

85

90

95

100

105

Percussion

3

110

113

♩ = 140,000473

2

6

9

12

15

18

21

24

27

29

V.S.

32

34

37

40

42

45

47

50

**11**

63

66

69

72

75

77

79

82

85

88

90

92

V.S.

94

96

98

100

102

104

106

108

110

112

114

♩ = 140,000473

2

7

11

14

17

20

23

26

29

32

V.S.

35

38

41

44

47

61

64

67

70

73

V.S.

♩ = 140,000473

48

51

54

57

60

46

109

3

# The Hollies - Long Cool Woman In A Black Dress 1

Electric Guitar

♩ = 140,000473

**13**

16

19

22

25

28

31

34

37

40

V.S.

♩ = 140,000473

**13**

18

25

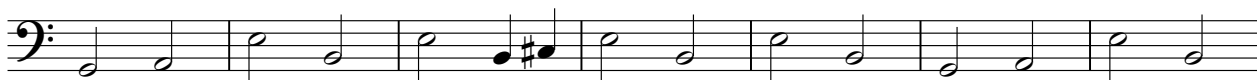

32

38

44

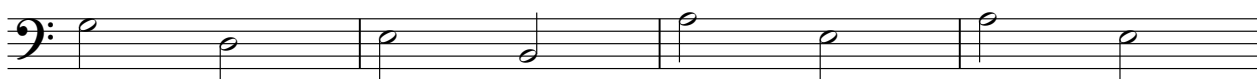

48

**10**

♩ = 140,000473

18

21

25

30

34

38

42

46

49

9

60

67

71

75

79

84

88

92

95

99

