

The Hollies - Long Cool Woman In A Black Dress 2

♩ = 134,000351

DRUMS 

MUTED GTR 

MUTED GTR 

MUTED GTR 

ACOU BASS 

MELODY 

♩ = 134,000351

4 

MUTED GTR 

6 

MUTED GTR 

8

MUTED GTR

MUTED GTR

9

MUTED GTR

MUTED GTR

11

MUTED GTR

13

DRUMS

MUTED GTR

MUTED GTR

ACOU BASS

15

DRUMS

MUTED GTR

MUTED GTR

ACOU BASS

17

DRUMS

MUTED GTR

MUTED GTR

ACOU BASS

MELODY

19

DRUMS

MUTED GTR

MUTED GTR

ACOU BASS

MELODY

21

DRUMS

MUTED GTR

MUTED GTR

ACOU BASS

MELODY

23

DRUMS

MUTED GTR

MUTED GTR

ACOU BASS

MELODY

25

DRUMS

MUTED GTR

MUTED GTR

ACOU BASS

MELODY

27

DRUMS

MUTED GTR

MUTED GTR

ACOU BASS

MELODY

29

DRUMS

MUTED GTR

MUTED GTR

ACOU BASS

MELODY

31

DRUMS

MUTED GTR

MUTED GTR

ACOU BASS

MELODY

33

DRUMS

MUTED GTR

MUTED GTR

ACOU BASS

MELODY

35

DRUMS

MUTED GTR

MUTED GTR

ACOU BASS

MELODY

37

DRUMS

MUTED GTR

MUTED GTR

ACOU BASS

MELODY

39

DRUMS

MUTED GTR

MUTED GTR

ACOU BASS

MELODY

41

DRUMS

MUTED GTR

MUTED GTR

ACOU BASS

MELODY

43

DRUMS

MUTED GTR

MUTED GTR

ACOU BASS

MELODY

45

DRUMS

MUTED GTR

MUTED GTR

ACOU BASS

MELODY

47 $\text{♩} = 136,001999$

DRUMS

MUTED GTR

MUTED GTR

MUTED GTR

ACOU BASS

MELODY $\text{♩} = 136,001999$

49

DRUMS

MUTED GTR

MELODY

52

DRUMS

MUTED GTR

55

♩ = 134,000351

DRUMS

MUTED GTR

58

DRUMS

MUTED GTR

MUTED GTR

ACOU BASS

MELODY

60

DRUMS

MUTED GTR

MUTED GTR

ACOU BASS

62

DRUMS

MUTED GTR

MUTED GTR

ACOU BASS

MELODY

64

DRUMS

MUTED GTR

MUTED GTR

ACOU BASS

MELODY

66

DRUMS

MUTED GTR

MUTED GTR

ACOU BASS

MELODY

68

DRUMS

MUTED GTR

MUTED GTR

ACOU BASS

MELODY

70

DRUMS

MUTED GTR

MUTED GTR

ACOU BASS

MELODY

72

DRUMS

MUTED GTR

MUTED GTR

ACOU BASS

MELODY

74

DRUMS

MUTED GTR

MUTED GTR

ACOU BASS

MELODY

76

DRUMS

MUTED GTR

MUTED GTR

ACOU BASS

MELODY

78

DRUMS

MUTED GTR

MUTED GTR

ACOU BASS

MELODY

80

DRUMS

MUTED GTR

MUTED GTR

ACOU BASS

MELODY

82

DRUMS

MUTED GTR

MUTED GTR

ACOU BASS

MELODY

84

DRUMS

MUTED GTR

MUTED GTR

ACOU BASS

MELODY

86

DRUMS

MUTED GTR

MUTED GTR

ACOU BASS

MELODY

88

DRUMS

MUTED GTR

MUTED GTR

ACOU BASS

MELODY

91

DRUMS

MUTED GTR

MUTED GTR

ACOU BASS

MELODY

93

DRUMS

MUTED GTR

MUTED GTR

ACOU BASS

MELODY

95

DRUMS

MUTED GTR

MUTED GTR

ACOU BASS

MELODY

97

DRUMS

MUTED GTR

MUTED GTR

ACOU BASS

MELODY

99

DRUMS

MUTED GTR

MUTED GTR

ACOU BASS

MELODY

101

DRUMS

MUTED GTR

MUTED GTR

ACOU BASS

MELODY

103

DRUMS

MUTED GTR

MUTED GTR

ACOU BASS

MELODY

105

DRUMS

MUTED GTR

MUTED GTR

ACOU BASS

MELODY

107

DRUMS

MUTED GTR

MUTED GTR

ACOU BASS

MELODY

Detailed description of the musical score for measures 107-110: The score is written for five instruments. The DRUMS part is on a single staff with a drumhead icon, showing a steady pattern of quarter notes. The two MUTED GTR parts are on two staves, both using treble clefs and a key signature of one sharp (F#). They feature intricate, fast-moving patterns with many beamed notes and rests. The ACOU BASS part is on a bass clef staff, playing a simple line of quarter notes. The MELODY part is on a treble clef staff, which is mostly empty, with a single note appearing in measure 109.

109

DRUMS

MUTED GTR

MUTED GTR

ACOU BASS

MELODY

Detailed description of the musical score for measures 109-112: The score continues with the same five instruments. The DRUMS part remains consistent. The two MUTED GTR parts continue with their complex, fast-moving patterns. The ACOU BASS part continues with its simple line of quarter notes. The MELODY part now has a short phrase of four quarter notes in measure 109, followed by a rest in measure 110.

111

DRUMS

MUTED GTR

MUTED GTR

ACOU BASS

MELODY

113

DRUMS

MUTED GTR

MUTED GTR

ACOU BASS

MELODY

115

DRUMS

MUTED GTR

MUTED GTR

ACOU BASS

MELODY

The Hollies - Long Cool Woman In A Black Dress 2

DRUMS

♩ = 134,000351

12

16

20

24

28

32

36

40

44

♩ = 136,001999

V.S.

DRUMS

54

♩ = 134,000351

60

65

70

75

80

85

90

95

100

DRUMS

105

110

114

MUTED GTR

The Hollies - Long Cool Woman In A Black Dress 2

♩ = 134,000351

4

6

8

11

14

17

20

23

26

V.S.

29

32

35

39

42

45

48

$\text{♩} = 136,001999$ $\text{♩} = 134,000351$

7 4

61

64

67

70

74

78

81

84

88

92

96

100

103

v.s.

106

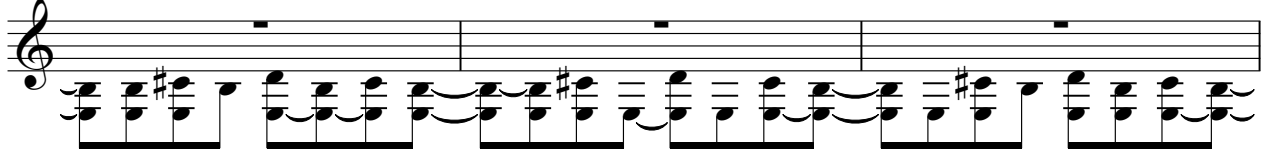

109

112

115

MUTED GTR

The Hollies - Long Cool Woman In A Black Dress 2

♩ = 134,000351

12

15

18

21

24

27

30

33

36

40

V.S.

44

48 = 136,001999 = 134,000351

7 3

60

63

66

69

72

76

79

82

85

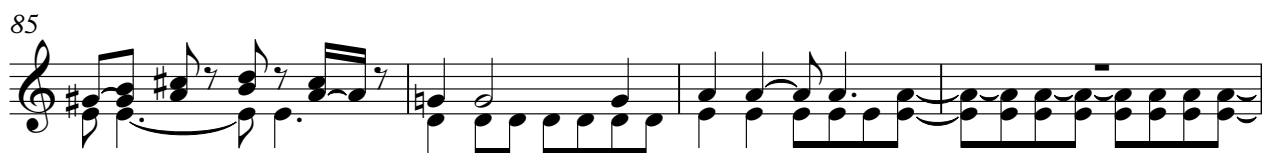

89

93

97

100

103

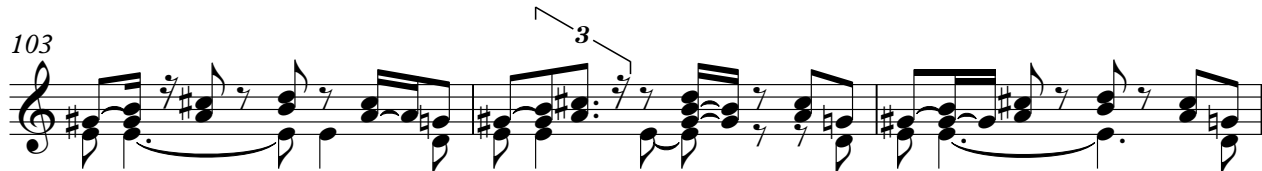

106

109

112

114

MUTED GTR

The Hollies - Long Cool Woman In A Black Dress 2

♩ = 134,000351

4

7

9 **38** ♩ = 136,001999

49

52

55 ♩ = 134,000351

58 **58**

ACOU BASS

The Hollies - Long Cool Woman In A Black Dress 2

♩ = 134,000351

12

17

24

31

37

43

47

♩ = 136,001999

7

♩ = 134,000351

3

59

65

72

79

85

91

97

103

109

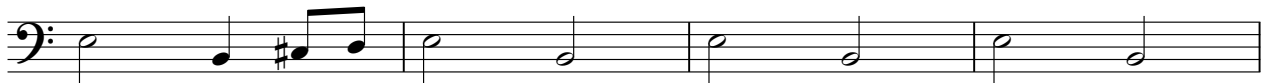

113

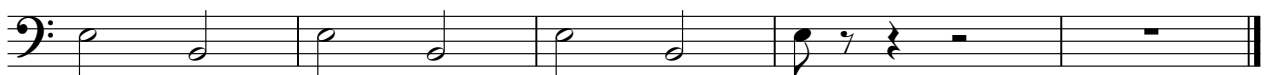

MELODY

The Hollies - Long Cool Woman In A Black Dress 2

♩ = 134,000351

16

20

24

29

33

37

41

45

48

♩ = 136,001999

6

3

♩ = 134,000351

59

66

70

74

78

82

86

89

93

97

MELODY

101

106

112

