

# The Hollies - On A Carousel

♩ = 120,000000

MELODY

PAN FLUTE

DRUMS

JAZZ GTR

STEEL GTR

STEEL GTR

NYLON GTR

NYLON GTR

ACOU BASS

MELODY

DRUMS

JAZZ GTR

MELODY

DRUMS

JAZZ GTR

15

MELODY

PAN FLUTE

DRUMS

JAZZ GTR

STEEL GTR

STEEL GTR

NYLON GTR

NYLON GTR

ACOU BASS

20

MELODY

PAN FLUTE

DRUMS

JAZZ GTR

STEEL GTR

STEEL GTR

NYLON GTR

NYLON GTR

ACOU BASS

24

MELODY

PAN FLUTE

DRUMS

JAZZ GTR

ACOU BASS

28

MELODY

PAN FLUTE

DRUMS

JAZZ GTR

ACOU BASS

32

MELODY

PAN FLUTE

DRUMS

JAZZ GTR

ACOU BASS

35

MELODY

PAN FLUTE

DRUMS

JAZZ GTR

STEEL GTR

STEEL GTR

NYLON GTR

NYLON GTR

ACOU BASS

39

MELODY

PAN FLUTE

DRUMS

JAZZ GTR

STEEL GTR

STEEL GTR

NYLON GTR

NYLON GTR

ACOU BASS

42

MELODY  
PAN FLUTE  
DRUMS  
STEEL GTR  
STEEL GTR  
NYLON GTR  
NYLON GTR  
ACOU BASS

46

MELODY  
PAN FLUTE  
DRUMS  
STEEL GTR  
STEEL GTR  
NYLON GTR  
NYLON GTR  
ACOU BASS

50

MELODY

PAN FLUTE

DRUMS

JAZZ GTR

STEEL GTR

STEEL GTR

NYLON GTR

NYLON GTR

ACOU BASS

54

MELODY

PAN FLUTE

DRUMS

JAZZ GTR

ACOU BASS

58

MELODY

PAN FLUTE

DRUMS

JAZZ GTR

ACOU BASS

62

MELODY

PAN FLUTE

DRUMS

JAZZ GTR

STEEL GTR

STEEL GTR

NYLON GTR

NYLON GTR

ACOU BASS

65

MELODY  
PAN FLUTE  
DRUMS  
JAZZ GTR  
STEEL GTR  
STEEL GTR  
NYLON GTR  
NYLON GTR  
ACOU BASS

69

MELODY  
PAN FLUTE  
DRUMS  
JAZZ GTR  
STEEL GTR  
STEEL GTR  
NYLON GTR  
NYLON GTR  
ACOU BASS

73

MELODY

PAN FLUTE

DRUMS

STEEL GTR

STEEL GTR

NYLON GTR

NYLON GTR

ACOU BASS

77

MELODY

PAN FLUTE

DRUMS

JAZZ GTR

STEEL GTR

STEEL GTR

NYLON GTR

NYLON GTR

ACOU BASS

81

MELODY

PAN FLUTE

DRUMS

JAZZ GTR

ACOU BASS

85

MELODY

PAN FLUTE

DRUMS

JAZZ GTR

ACOU BASS

88

MELODY

PAN FLUTE

DRUMS

JAZZ GTR

STEEL GTR

STEEL GTR

NYLON GTR

NYLON GTR

ACOU BASS

92

MELODY

PAN FLUTE

DRUMS

JAZZ GTR

STEEL GTR

STEEL GTR

NYLON GTR

NYLON GTR

ACOU BASS

96

MELODY  
PAN FLUTE  
DRUMS  
JAZZ GTR  
STEEL GTR  
STEEL GTR  
NYLON GTR  
NYLON GTR  
ACOU BASS

98

DRUMS  
JAZZ GTR  
STEEL GTR  
STEEL GTR  
NYLON GTR  
NYLON GTR  
ACOU BASS

The Hollies - On A Carousel

MELODY

♩ = 120,000000

5

10

15

20

25

30

35

40

44

3

53

58

63

68

72

78

82

87

92

96

4

PAN FLUTE

The Hollies - On A Carousel

♩ = 120,000000

13

18

23

28

33

38

43

47

8

3

53

58

63

68

73

79

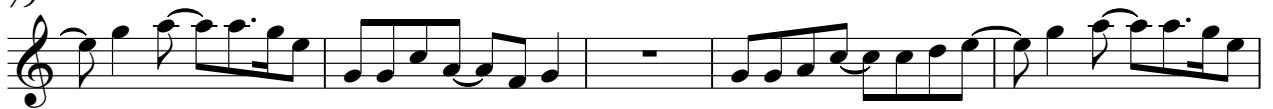

84

89

94

4

# The Hollies - On A Carousel

## DRUMS

♩ = 120,000000

3

9

15

20

24

27

30

34

38

42

V.S.

2

DRUMS

45

49

54

57

60

64

68

71

74

78

DRUMS

82

86

90

94

97

♩ = 120,000000

6

10

14

20

25

29

33

37

12

53

57

61

64

69

81

85

88

93

96

STEEL GTR

The Hollies - On A Carousel

♩ = 120,000000

15

21

11

36

41

47

53

11

68

73

76

11

2

STEEL GTR

89

95

STEEL GTR

The Hollies - On A Carousel

♩ = 120,000000

16

20

24

11

38

42

46

50

11

NYLON GTR

The Hollies - On A Carousel

♩ = 120,000000

15

21

11

36

41

47

53

11

68

73

76

11

2

# NYLON GTR

89

95

NYLON GTR

The Hollies - On A Carousel

♩ = 120,000000

16

20

24

11

38

42

46

50

11

64

68

72

76

90

94

97

ACOU BASS

The Hollies - On A Carousel

♩ = 120,000000

16

21

25

29

34

38

43

48

52

56

V.S.

60

65

70

75

79

83

88

92

96

