

# The Hollies - Pay You Back With Interest

♩ = 120,000000

DRUMS

TUBULARBEL

MELODY

FRETLESS

E.PIANO 1

E.PIANO 1

ORGAN 3

A.PIANO 1

♩ = 120,000000

MELODY

A.PIANO 1

6

20

DRUMS

MELODY

FRETLESS

ORGAN 3

A.PIANO 1

22

DRUMS

MELODY

FRETLESS

ORGAN 3

A.PIANO 1

24

DRUMS

MELODY

FRETLESS

E.PIANO 1

ORGAN 3

A.PIANO 1

27

DRUMS

MELODY

FRETLESS

E.PIANO 1

ORGAN 3

A.PIANO 1

30

DRUMS

MELODY

FRETLESS

ORGAN 3

A.PIANO 1

37

DRUMS

MELODY

FRETLESS

E.PIANO 1

ORGAN 3

39

DRUMS

MELODY

FRETLESS

E.PIANO 1

E.PIANO 1

ORGAN 3

41

DRUMS

MELODY

FRETLESS

E.PIANO 1

ORGAN 3

43

DRUMS

MELODY

FRETLESS

E.PIANO 1

E.PIANO 1

ORGAN 3

45

DRUMS

MELODY

FRETLESS

E.PIANO 1

ORGAN 3

47

DRUMS

MELODY

FRETLESS

E.PIANO 1

ORGAN 3

50

DRUMS

TUBULARBEL

MELODY

FRETLESS

E.PIANO 1

ORGAN 3

52

DRUMS

TUBULARBEL

FRETLESS

ORGAN 3

54

DRUMS

TUBULARBEL

FRETLESS

ORGAN 3

56

DRUMS

TUBULARBEL

FRETLESS

ORGAN 3

58

DRUMS

TUBULARBEL

FRETLESS

ORGAN 3

60

DRUMS

MELODY

FRETLESS

ORGAN 3

A.PIANO 1

62 13

DRUMS

MELODY

FRETLESS

ORGAN 3

A.PIANO 1

64

DRUMS

MELODY

FRETLESS

ORGAN 3

A.PIANO 1

66

DRUMS

MELODY

FRETLESS

E.PIANO 1

ORGAN 3

69 15

DRUMS

TUBULARBEL

MELODY

FRETLESS

E.PIANO 1

ORGAN 3

71

DRUMS

TUBULARBEL

FRETLESS

ORGAN 3

73

DRUMS

TUBULARBEL

FRETLESS

ORGAN 3

75

DRUMS

TUBULARBEL

FRETLESS

ORGAN 3

78

DRUMS

FRETLESS

ORGAN 3

82

DRUMS

84

DRUMS

The Hollies - Pay You Back With Interest

DRUMS

♩ = 120,000000

16

21

25

29

34

38

40

42

44

46

V.S.

DRUMS

49

53

57

61

66

70

74

79

83

TUBULARBEL

The Hollies - Pay You Back With Interest

♩ = 120,000000

48

52

55

58

10

71

74

76

9

The Hollies - Pay You Back With Interest

MELODY

♩ = 120,000000

6

11

15

20

24

28

32

36

40

44

V.S.

2

MELODY

49

61

65

68

FRETLESS

The Hollies - Pay You Back With Interest

♩ = 120,000000

16

22

28

35

42

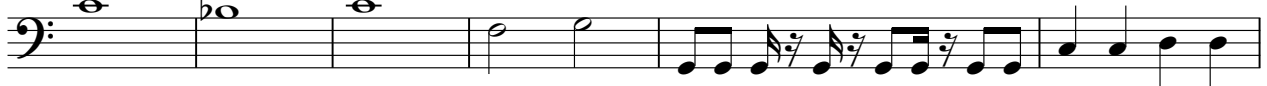

48

54

60

67

73

V.S.

2

FRETLESS

77

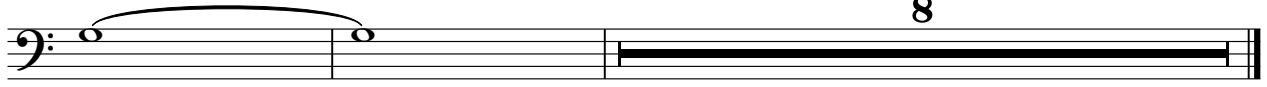

8

E.PIANO 1

The Hollies - Pay You Back With Interest

♩ = 120,000000

22

27

6

37

2

2

2

2

45

50

15

68

17

♩ = 120,000000

**37**

**41**

**2**

**42**

ORGAN 3

The Hollies - Pay You Back With Interest

♩ = 120,000000

16

21

26

31

36

45

V.S.

52

58

63

68

74

# The Hollies - Pay You Back With Interest

## A.PIANO 1

♩ = 120,000000

2

7

11

15

19

22

28

32

26

2

A.PIANO 1

60

3

6

3

63

6

6

65

21

6