

The Hollies - Stop Stop Stop

♩ = 204,005310

PICCOLO

DRUMS

STEEL GTR

MELODY

BANJO

ACOU BASS

4

DRUMS

STEEL GTR

BANJO

ACOU BASS

6

DRUMS

STEEL GTR

BANJO

ACOU BASS

8

DRUMS

STEEL GTR

BANJO

ACOU BASS

10

DRUMS

STEEL GTR

BANJO

ACOU BASS

12

DRUMS

STEEL GTR

MELODY

BANJO

ACOU BASS

14

DRUMS

STEEL GTR

MELODY

BANJO

ACOU BASS

16

DRUMS

STEEL GTR

MELODY

BANJO

ACOU BASS

18

DRUMS

STEEL GTR

MELODY

BANJO

ACOU BASS

20

PICCOLO
DRUMS
STEEL GTR
MELODY
BANJO
ACOU BASS

22

PICCOLO
DRUMS
STEEL GTR
MELODY
BANJO
ACOU BASS

24

26

28

DRUMS

STEEL GTR

BANJO

ACOU BASS

30

DRUMS

STEEL GTR

BANJO

ACOU BASS

32

DRUMS

STEEL GTR

MELODY

BANJO

ACOU BASS

34

DRUMS

STEEL GTR

MELODY

BANJO

ACOU BASS

36

DRUMS

STEEL GTR

MELODY

BANJO

ACOU BASS

38

DRUMS

STEEL GTR

MELODY

BANJO

ACOU BASS

40

PICCOLO

DRUMS

STEEL GTR

MELODY

BANJO

ACOU BASS

42

PICCOLO

DRUMS

STEEL GTR

MELODY

BANJO

ACOU BASS

44

PICCOLO

DRUMS

STEEL GTR

MELODY

BANJO

ACOU BASS

46

PICCOLO

DRUMS

STEEL GTR

MELODY

BANJO

ACOU BASS

48

PICCOLO

DRUMS

STEEL GTR

MELODY

BANJO

ACOU BASS

50

PICCOLO

DRUMS

STEEL GTR

MELODY

BANJO

ACOU BASS

52

PICCOLO

DRUMS

STEEL GTR

MELODY

BANJO

ACOU BASS

54

PICCOLO

DRUMS

STEEL GTR

MELODY

BANJO

ACOU BASS

56

PICCOLO

DRUMS

STEEL GTR

MELODY

BANJO

ACOU BASS

58

PICCOLO

DRUMS

STEEL GTR

MELODY

BANJO

ACOU BASS

60

DRUMS

STEEL GTR

MELODY

BANJO

ACOU BASS

62

64

66

DRUMS

STEEL GTR

MELODY

BANJO

ACOU BASS

68

PICCOLO

DRUMS

STEEL GTR

MELODY

BANJO

ACOU BASS

70

72

74

76

78

PICCOLO

DRUMS

STEEL GTR

MELODY

BANJO

ACOU BASS

80

PICCOLO

DRUMS

STEEL GTR

MELODY

BANJO

ACOU BASS

83

PICCOLO

DRUMS

STEEL GTR

MELODY

BANJO

ACOU BASS

85

PICCOLO

DRUMS

STEEL GTR

MELODY

BANJO

ACOU BASS

87

PICCOLO

DRUMS

STEEL GTR

MELODY

BANJO

ACOU BASS

89

DRUMS

STEEL GTR

BANJO

ACOU BASS

91

DRUMS

STEEL GTR

BANJO

ACOU BASS

93

DRUMS

STEEL GTR

BANJO

ACOU BASS

95

DRUMS

STEEL GTR

BANJO

ACOU BASS

97

DRUMS

STEEL GTR

BANJO

ACOU BASS

99

PICCOLO

DRUMS

STEEL GTR

MELODY

BANJO

ACOU BASS

101

PICCOLO

DRUMS

STEEL GTR

MELODY

BANJO

ACOU BASS

103

PICCOLO
DRUMS
STEEL GTR
MELODY
BANJO
ACOU BASS

105

PICCOLO
DRUMS
STEEL GTR
MELODY
BANJO
ACOU BASS

107

109

111

DRUMS

STEEL GTR

MELODY

BANJO

ACOU BASS

113

DRUMS

STEEL GTR

MELODY

BANJO

ACOU BASS

115

117

119

121

123

PICCOLO
DRUMS
STEEL GTR
MELODY
BANJO
ACOU BASS

125

PICCOLO
DRUMS
STEEL GTR
MELODY
BANJO
ACOU BASS

127

PICCOLO

DRUMS

STEEL GTR

MELODY

BANJO

ACOU BASS

130

PICCOLO

DRUMS

STEEL GTR

MELODY

BANJO

ACOU BASS

132

134

136

PICCOLO

DRUMS

STEEL GTR

MELODY

BANJO

ACOU BASS

138

PICCOLO

DRUMS

STEEL GTR

MELODY

BANJO

ACOU BASS

140

PICCOLO

DRUMS

STEEL GTR

MELODY

BANJO

ACOU BASS

142

PICCOLO

DRUMS

STEEL GTR

MELODY

BANJO

ACOU BASS

143

DRUMS

STEEL GTR

Steel guitar notation for measures 143-146. The notation is on a single staff with a treble clef and a key signature of one sharp (F#). It features a series of chords and single notes. The first measure has a chord with a sharp sign above it. The second measure has a single note. The third measure has a chord. The fourth measure has a single note. The notation ends with a double bar line.

BANJO

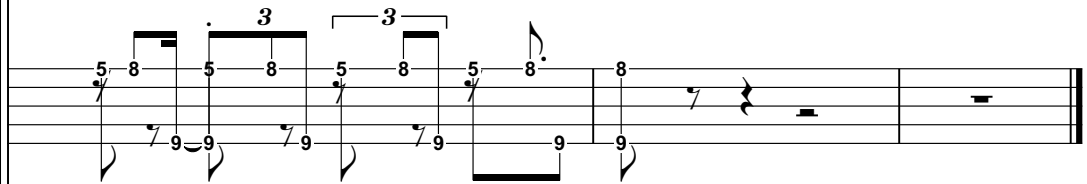

Banjo notation for measures 143-146. The notation is on a single staff with a bass clef. It features a series of eighth notes with stems pointing up, followed by a dotted quarter note with a stem pointing up, and then a quarter note with a stem pointing up. The notes are grouped in pairs, with the second note of each pair having a stem pointing down. The notation includes fingerings (5, 8, 7, 9) and triplets (3). The notation ends with a double bar line.

ACOU BASS

Acoustic bass notation for measures 143-146. The notation is on a single staff with a bass clef. It features a series of notes and rests. The first measure has a quarter note, followed by a quarter rest. The second measure has a quarter note, followed by a quarter rest. The notation ends with a double bar line.

PICCOLO

The Hollies - Stop Stop Stop

♩ = 204,005310

2 16

22

28 12 3

44 3

49

55 9

69 3

74

80

85 12

DRUMS

The Hollies - Stop Stop Stop

♩ = 204,005310

2

6

9

Measures 7-9: Continuation of the drum pattern.

12

Measures 10-12: Continuation of the drum pattern.

15

Measures 13-15: Continuation of the drum pattern.

18

Measures 16-18: Continuation of the drum pattern.

21

Measures 19-21: Continuation of the drum pattern.

24

Measures 22-24: Continuation of the drum pattern.

27

Measures 25-27: Continuation of the drum pattern.

30

Measures 28-30: Continuation of the drum pattern.

V.S.

33

36

38

41

44

47

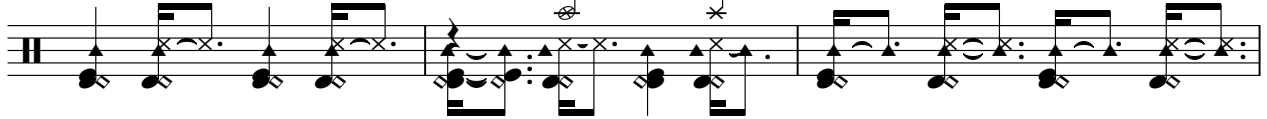

50

53

56

59

DRUMS

62

65

68

71

74

77

80

83

86

89

V.S.

121

124

127

131

134

137

140

143

51

56

61

66

71

76

81

86

91

96

101

106

111

116

121

126

131

137

141

MELODY

The Hollies - Stop Stop Stop

♩ = 204,005310

2 8

14

20

25 4

33

38

44

50

54

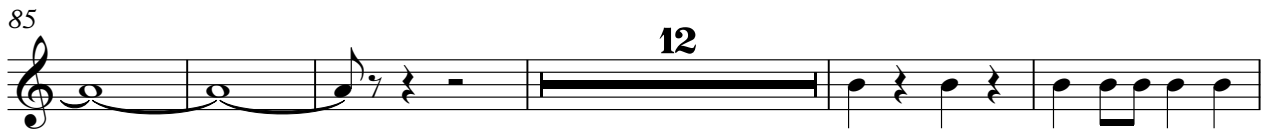

MELODY

3

133

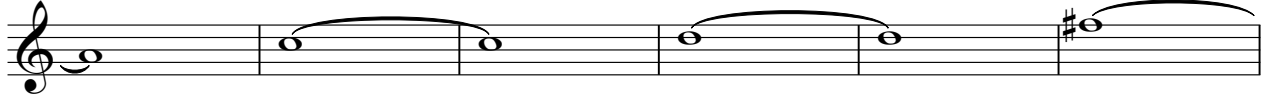

139

The Hollies - Stop Stop Stop

BANJO

♩ = 204,005310

5/4 4/4 5/4 4/4

2 3 5 2 3 5

5

9

13

18

23

28

32

37

42

V.S.

BANJO

91

94

97

101

105

110

115

120

125

129

V.S.

ACOU BASS

The Hollies - Stop Stop Stop

♩ = 204,005310

2

8

14

20

26

32

38

44

50

56

V.S.

62

68

74

80

86

92

98

104

110

116

