

♩ = 174,000290

Alto Saxophone

SURFINUS

Percussion

Electric Guitar

Acoustic Bass

Alto

Rock Organ

♩ = 174,000290

FX 5 (Brightness)

4

Alto Sax.  
Perc.  
E. Gtr.  
A. Bass  
Organ  
FX 5

7

Alto Sax.  
Perc.  
E. Gtr.  
A. Bass  
Organ  
FX 5

10

Alto Sax.  
Perc.  
E. Gtr.  
A. Bass  
Organ  
FX 5

13

Alto Sax.  
Perc.  
E. Gtr.  
A. Bass  
Organ  
FX 5

16

Alto Sax.  
Perc.  
E. Gtr.  
A. Bass  
Organ  
FX 5

19

Alto Sax.  
Perc.  
E. Gtr.  
A. Bass  
Organ  
FX 5

21

Alto Sax.

Perc.

E. Gtr.

A. Bass

Organ

FX 5

24

Alto Sax.

Perc.

E. Gtr.

A. Bass

Organ

FX 5

27

Alto Sax.  
Perc.  
E. Gtr.  
A. Bass  
A.  
Organ  
FX 5

29

Alto Sax.  
Perc.  
E. Gtr.  
A. Bass  
A.  
Organ  
FX 5

3

32

Alto Sax.

Perc.

E. Gtr.

A. Bass

Organ

FX 5

35

Alto Sax.

Perc.

E. Gtr.

A. Bass

Organ

FX 5

38

Alto Sax.

Perc.

E. Gtr.

A. Bass

Organ

FX 5

41

Alto Sax.

Perc.

E. Gtr.

A. Bass

Organ

FX 5

44

Alto Sax.  
Perc.  
E. Gtr.  
A. Bass  
Organ  
FX 5

47

Alto Sax.  
Perc.  
E. Gtr.  
A. Bass  
Organ  
FX 5

50

Alto Sax.  
Perc.  
E. Gtr.  
A. Bass  
Organ

52

Alto Sax.  
Perc.  
E. Gtr.  
A. Bass  
Organ  
FX 5

55

Alto Sax.  
Perc.  
E. Gtr.  
A. Bass  
Organ  
FX 5

57

Alto Sax.  
Perc.  
E. Gtr.  
A. Bass  
Organ  
FX 5

60

Alto Sax.

Perc.

E. Gtr.

A. Bass

A.

Organ

3

63

Alto Sax.

Perc.

E. Gtr.

A. Bass

A.

Organ

FX 5

6

66

Alto Sax.

Perc.

E. Gtr.

A. Bass

Organ

70

Perc.

E. Gtr.

A. Bass

Organ

73

Perc. E. Gtr. A. Bass Organ

75

Perc. E. Gtr. A. Bass Organ

77

Perc. E. Gtr. A. Bass Organ

79

Alto Sax.

Perc.

E. Gtr.

A. Bass

Organ

FX 5

81

Alto Sax.

Perc.

E. Gtr.

A. Bass

Organ

84

Alto Sax.  
Perc.  
E. Gtr.  
A. Bass  
Organ  
FX 5

86

Alto Sax.  
Perc.  
E. Gtr.  
A. Bass  
A.  
Organ  
FX 5

# Alto Saxophone

♩ = 174,000290

V.S.

# Percussion

♩ = 174,000290  
SURFINUS

2

7

12

17

20

24

28

32

36

41

V.S.

Percussion

46

51

54

58

62

66

70

74

77

80

Percussion

3

83

87

Electric Guitar

♩ = 174,000290

6

10

14

18

22

25

28

31

35

V.S.

39

43

47

51

55

58

61

64

68

72

76

80

84

87

# Acoustic Bass

♩ = 174,000290

2

7

12

16

20

25

29

34

38

42

V.S.

46

50

54

58

62

67

72

76

80

84

87

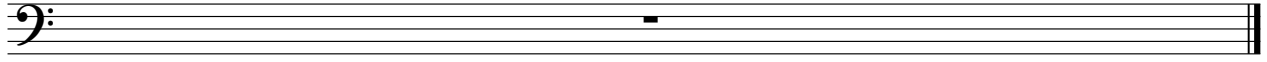

Alto

♩ = 174,000290

**27**

**32**

**28**

**23**

**87**

# Rock Organ

♩ = 174,000290

V.S.

2

# Rock Organ

29

3

33

6

38

44

50

3

53

Rock Organ

56

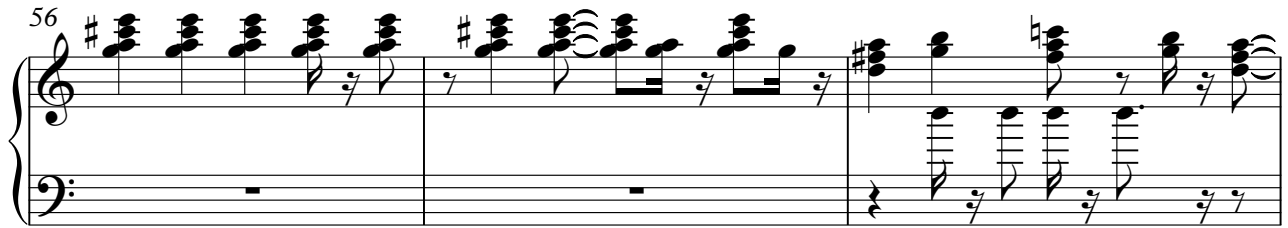

59

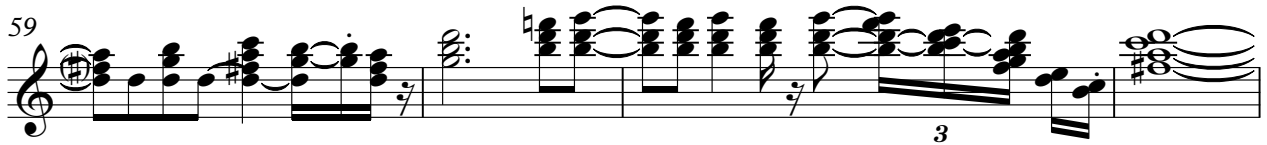

63

67

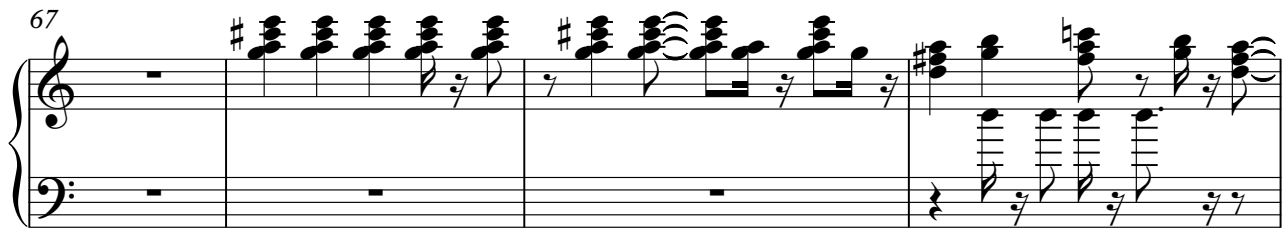

71

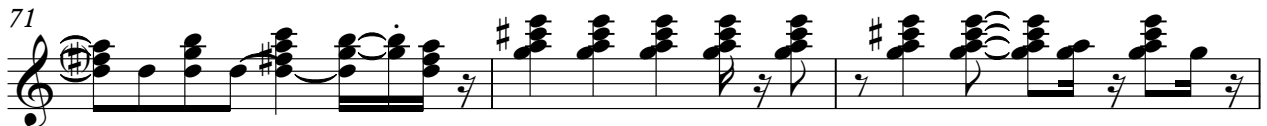

74

76

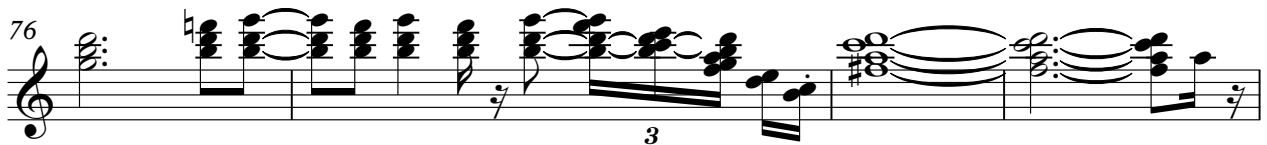

V.S.

4

# Rock Organ

80

83

85

87

# FX 5 (Brightness)

♩ = 174,000290

2

# FX 5 (Brightness)

84

