

The Ides Of March - VEHICLE

♩ = 102,000916

SNARE DRUM

BASS DRUM

CLOSED H.H.

OPEN HIHAT

CRASH CYMB

ACOUBASS

ORGAN 3

BRASS 1

♩ = 102,000916

6

SNARE DRUM

BASS DRUM

CLOSED H.H

OPEN HIHAT

LOW TOM

CRASH CYMB

MID TOM

ACOU BASS

ORGAN 3

BRASS 1

12

SNARE DRUM

BASS DRUM

CLOSED H.H.

OPEN HIHAT

LOW TOM

RIDE CYMB

CRASH CYMB

MID TOM

ACOU BASS

ORGAN 3

BRASS 1

15

SNARE DRUM

BASS DRUM

RIDE CYMB

ACOU BASS

ORGAN 3

BRASS 1

18

SNARE DRUM

BASS DRUM

CLOSED H.H.

LOW TOM

CRASH CYMB

MID TOM

ACOU BASS

ORGAN 3

BRASS 1

21

SNARE DRUM

BASS DRUM

OPEN HIHAT

RIDE CYMB

CRASH CYMB

ACOU BASS

ORGAN 3

BRASS 1

24

6

SNARE DRUM

BASS DRUM

CLOSED H.H

OPEN HIHAT

LOW TOM

RIDE CYMB

CRASH CYMB

MID TOM

ACOU BASS

ORGAN 3

BRASS 1

27

SNARE DRUM

BASS DRUM

CLOSED H.H.

OPEN HIHAT

LOW TOM

RIDE CYMB

CRASH CYMB

MID TOM

ACOU BASS

ORGAN 3

BRASS 1

30

SNARE DRUM

BASS DRUM

RIDE CYMB

ACOU BASS

ORGAN 3

BRASS 1

33

SNARE DRUM

BASS DRUM

CLOSED H.H.

LOW TOM

CRASH CYMB

MID TOM

ACOU BASS

ORGAN 3

BRASS 1

36

SNARE DRUM

BASS DRUM

OPEN HIHAT

RIDE CYMB

CRASH CYMB

ACOU BASS

ORGAN 3

BRASS 1

39 6

SNARE DRUM

BASS DRUM

OPEN HIHAT

LOW TOM

RIDE CYMB

CRASH CYMB

MID TOM

OVERDRIVE

ACOU BASS

ORGAN 3

BRASS 1

42

SNARE DRUM
BASS DRUM
OPEN HIHAT
RIDE CYMB
CRASH CYMB
OVERDRIVE
ACOU BASS
ORGAN 3
BRASS 1

44

SNARE DRUM
BASS DRUM
RIDE CYMB
OVERDRIVE
ACOU BASS
ORGAN 3
BRASS 1

46

6

SNARE DRUM

BASS DRUM

RIDE CYMB

CRASH CYMB

OVERDRIVE

ACOU BASS

ORGAN 3

BRASS 1

49

3

SNARE DRUM

BASS DRUM

CLOSED H.H

OPEN HIHAT

LOW TOM

RIDE CYMB

CRASH CYMB

MID TOM

ACOU BASS

ORGAN 3

BRASS 1

52

55

58

SNARE DRUM

BASS DRUM

CLOSED H.H.

OPEN HIHAT

LOW TOM

RIDE CYMB

CRASH CYMB

MID TOM

ACOU BASS

ORGAN 3

BRASS 1

61

SNARE DRUM

BASS DRUM

RIDE CYMB

CRASH CYMB

ACOU BASS

ORGAN 3

BRASS 1

64

SNARE DRUM

BASS DRUM

CLOSED H.H

OPEN HIHAT

LOW TOM

RIDE CYMB

CRASH CYMB

MID TOM

ACOU BASS

ORGAN 3

BRASS 1

67

6

SNARE DRUM

BASS DRUM

OPEN HIHAT

LOW TOM

RIDE CYMB

CRASH CYMB

MID TOM

ACOU BASS

ORGAN 3

BRASS 1

70

3

SNARE DRUM

BASS DRUM

CRASH CYMB

ACOU BASS

ORGAN 3

BRASS 1

73

SNARE DRUM

BASS DRUM

CLOSED H.H

OPEN HIHAT

LOW TOM

CRASH CYMB

MID TOM

ACOU BASS

ORGAN 3

BRASS 1

SNARE DRUM

The Ides Of March - VEHICLE

♩ = 102,000916

V.S.

SNARE DRUM

42

47

50

54

58

62

65

69

72

BASS DRUM

The Ides Of March - VEHICLE

♩ = 102,000916

2

6

10

14

17

21

25

29

32

36

V.S.

2

BASS DRUM

40

44

47

51

55

59

62

66

70

73

2

CLOSED H.H

The Ides Of March - VEHICLE

♩ = 102,000916

2

7

12

6 4

25

6

35

14 4

56

6

65

8 2

The Ides Of March - VEHICLE

OPEN HIHAT

♩ = 102,000916

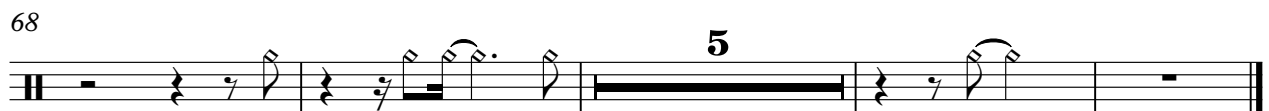
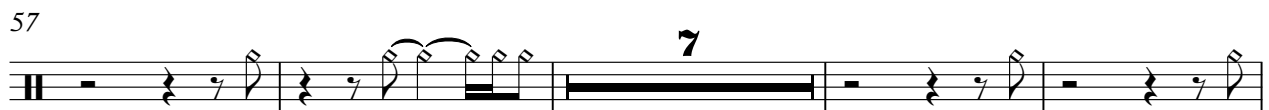

LOW TOM

The Ides Of March - VEHICLE

♩ = 102,000916

6 3

13 6 3

25 3 6 3

39 10 3

55 3 6

66 3 5

The Ides Of March - VEHICLE

RIDE CYMB

♩ = 102,000916

13

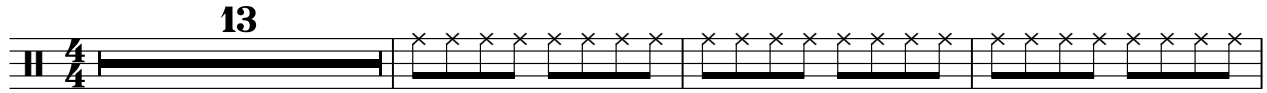

17

23

30

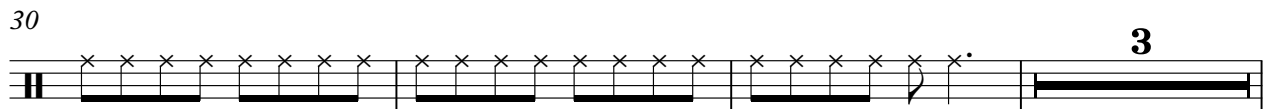

36

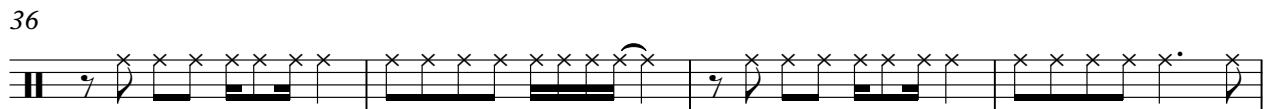

40

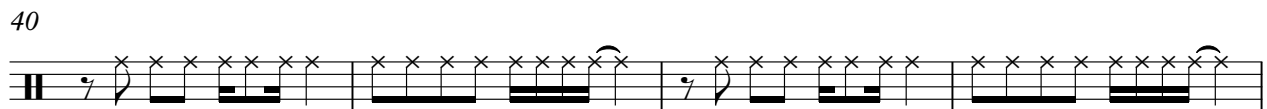

44

48

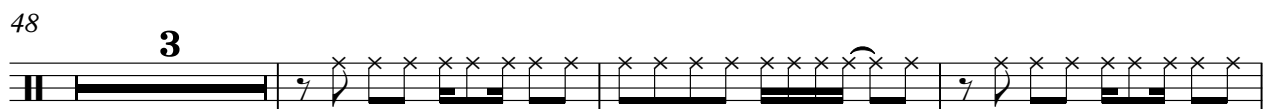

54

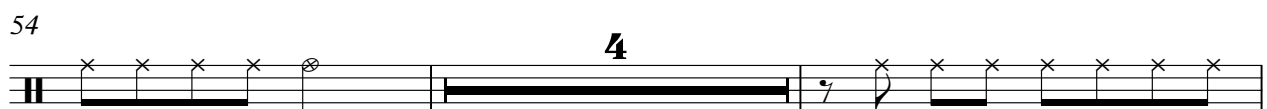

60

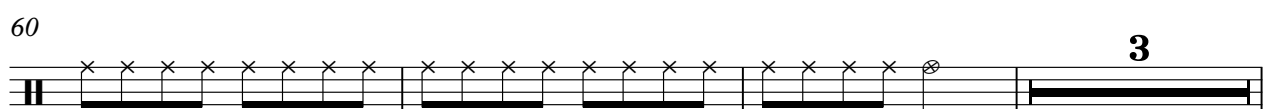

2

RIDE CYMB

66

68

CRASH CYMB

The Ides Of March - VEHICLE

♩ = 102,000916

2

11

5

23

3

33

41

5

53

3

63

70

3

MID TOM

The Ides Of March - VEHICLE

♩ = 102,000916

6 3

13 6 3

25 3 6 3

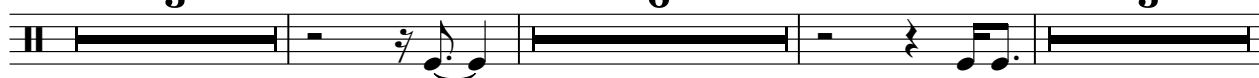

39 10 3

55 3 6

66 3 5

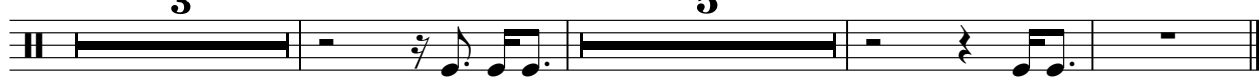

OVERDRIVE

The Ides Of March - VEHICLE

♩ = 102,000916

38

41

43

45

47

29

The Ides Of March - VEHICLE

ACOU BASS

♩ = 102,000916

2

6

9

12

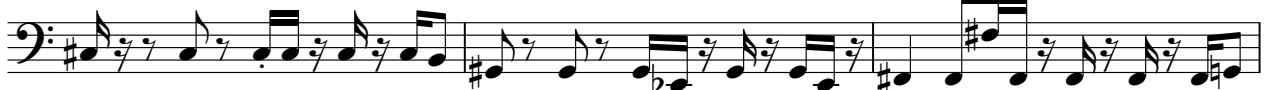

15

18

21

24

27

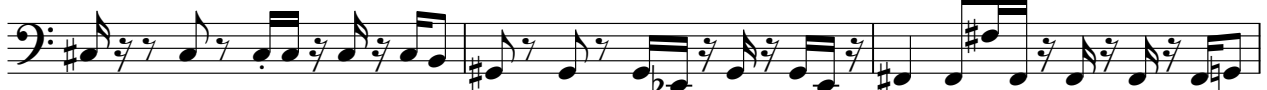

30

V.S.

33

36

39

42

45

48

51

54

57

60

63

66

69

72

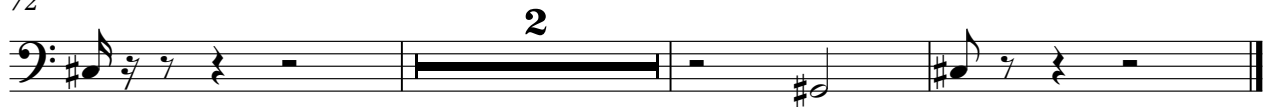

ORGAN 3

The Ides Of March - VEHICLE

♩ = 102,000916

V.S.

26

30

35

39

42

47

51

55

58

63

67

71

BRASS 1

The Ides Of March - VEHICLE

♩ = 102,000916

2

7

12

18

23

28

33

37

41

46

51

53

56

61

66

70

73