

UB40 - Red Red Wine

♩ = 93,999985

Percussion (drums)

Acoustic Bass

♩ = 93,999985

Pad 1 (new age)

Acoustic Grand Piano

Bright Acoustic Piano

3

Percussion (drums)

Acoustic Bass

Pad 1 (new age)

Acoustic Grand Piano

Bright Acoustic Piano

4

Percussion (drums)

Acoustic Bass

Pad 1 (new age)

Acoustic Grand Piano

Bright Acoustic Piano

5

Percussion (drums)

Acoustic Bass

Pad 1 (new age)

Acoustic Grand Piano

Bright Acoustic Piano

6

Percussion (drums)

Acoustic Bass

Pad 1 (new age)

Acoustic Grand Piano

Bright Acoustic Piano

7

Percussion (drums)

Acoustic Bass

Pad 1 (new age)

Acoustic Grand Piano

Bright Acoustic Piano

8

Percussion (drums)

Acoustic Bass

Pad 1 (new age)

Acoustic Grand Piano

Bright Acoustic Piano

9

Percussion (drums)

Acoustic Bass

Pad 1 (new age)

Acoustic Grand Piano

Bright Acoustic Piano

10

Percussion (drums)

Acoustic Bass

Pad 1 (new age)

Acoustic Grand Piano

Bright Acoustic Piano

11

Percussion (drums)

Acoustic Bass

Pad 1 (new age)

Acoustic Grand Piano

Bright Acoustic Piano

12

Percussion (drums)

Acoustic Bass

Pad 1 (new age)

Acoustic Grand Piano

Bright Acoustic Piano

13

Percussion (drums)

Acoustic Bass

Pad 1 (new age)

Acoustic Grand Piano

Bright Acoustic Piano

14

Percussion (drums)

Acoustic Bass

Pad 1 (new age)

Acoustic Grand Piano

Bright Acoustic Piano

15

Percussion (drums)

Acoustic Bass

Pad 1 (new age)

Acoustic Grand Piano

Bright Acoustic Piano

16

Percussion (drums)

Acoustic Bass

Pad 1 (new age)

Acoustic Grand Piano

Bright Acoustic Piano

17

Percussion (drums)

Acoustic Bass

Pad 1 (new age)

Acoustic Grand Piano

Bright Acoustic Piano

18

Percussion (drums)

Acoustic Bass

Pad 1 (new age)

Acoustic Grand Piano

Bright Acoustic Piano

19

Percussion (drums)

Acoustic Bass

Pad 1 (new age)

Acoustic Grand Piano

Bright Acoustic Piano

20

Percussion (drums)

Acoustic Bass

Pad 1 (new age)

Acoustic Grand Piano

Bright Acoustic Piano

21

Percussion (drums)

Voice Oohs

Acoustic Bass

Pad 1 (new age)

Acoustic Grand Piano

Bright Acoustic Piano

22

Percussion (drums)

Voice Oohs

Acoustic Bass

Pad 1 (new age)

Acoustic Grand Piano

Bright Acoustic Piano

23

Percussion (drums)

Acoustic Bass

Pad 1 (new age)

Acoustic Grand Piano

Bright Acoustic Piano

24

Percussion (drums)

Acoustic Bass

Pad 1 (new age)

Acoustic Grand Piano

Bright Acoustic Piano

25

Percussion (drums)

Voice Oohs

Acoustic Bass

Pad 1 (new age)

Acoustic Grand Piano

Bright Acoustic Piano

26

Percussion (drums)

Voice Oohs

Acoustic Bass

Pad 1 (new age)

Acoustic Grand Piano

Bright Acoustic Piano

27

Percussion (drums)

Voice Oohs

Acoustic Bass

Pad 1 (new age)

Acoustic Grand Piano

Bright Acoustic Piano

28

Percussion (drums)

Voice Oohs

Acoustic Bass

Pad 1 (new age)

Acoustic Grand Piano

Bright Acoustic Piano

29

Percussion (drums)

Voice Oohs

Acoustic Bass

Pad 1 (new age)

Acoustic Grand Piano

Bright Acoustic Piano

30

Percussion (drums)

Acoustic Bass

Pad 1 (new age)

Acoustic Grand Piano

Bright Acoustic Piano

31

Percussion (drums)

Acoustic Bass

Pad 1 (new age)

Acoustic Grand Piano

Bright Acoustic Piano

32

Percussion (drums)

Acoustic Bass

Pad 1 (new age)

Acoustic Grand Piano

Bright Acoustic Piano

33

Percussion (drums)

Acoustic Bass

Pad 1 (new age)

Acoustic Grand Piano

Bright Acoustic Piano

34

Percussion (drums)

Acoustic Bass

Pad 1 (new age)

Acoustic Grand Piano

Bright Acoustic Piano

35

Percussion (drums)

Acoustic Bass

Pad 1 (new age)

Acoustic Grand Piano

Bright Acoustic Piano

36

Harmonica

Percussion (drums)

Acoustic Bass

Pad 1 (new age)

Acoustic Grand Piano

Bright Acoustic Piano

37

Harmonica

Percussion (drums)

Acoustic Bass

Acoustic Grand Piano

Bright Acoustic Piano

38

Harmonica

Percussion (drums)

Acoustic Bass

Acoustic Grand Piano

Bright Acoustic Piano

39

Harmonica

Percussion (drums)

Acoustic Bass

Pad 1 (new age)

Acoustic Grand Piano

Bright Acoustic Piano

40

Harmonica

Percussion (drums)

Acoustic Bass

Pad 1 (new age)

Acoustic Grand Piano

Bright Acoustic Piano

41

Percussion (drums)

Voice Oohs

Acoustic Bass

Pad 1 (new age)

Acoustic Grand Piano

Bright Acoustic Piano

42

Percussion (drums)

Voice Oohs

Acoustic Bass

Pad 1 (new age)

Acoustic Grand Piano

Bright Acoustic Piano

43

Percussion (drums)

Acoustic Bass

Pad 1 (new age)

Acoustic Grand Piano

Bright Acoustic Piano

44

Percussion (drums)

Acoustic Bass

Pad 1 (new age)

Acoustic Grand Piano

Bright Acoustic Piano

45

Percussion (drums)

Voice Oohs

Acoustic Bass

Pad 1 (new age)

Acoustic Grand Piano

Bright Acoustic Piano

46 23

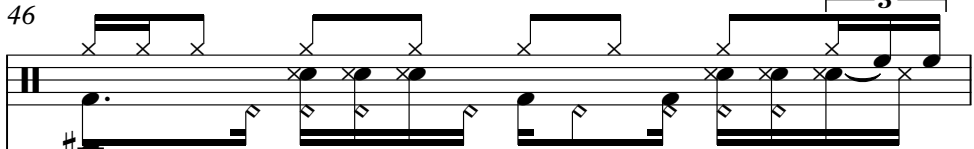
Percussion (drums) 

Voice Oohs 

Acoustic Bass 

Pad 1 (new age) 

Acoustic Grand Piano 

Bright Acoustic Piano 

47 3

Percussion (drums) 

Voice Oohs 

Acoustic Bass 

Pad 1 (new age) 

Acoustic Grand Piano 

Bright Acoustic Piano 

48

Percussion (drums)

Voice Oohs

Acoustic Bass

Pad 1 (new age)

Acoustic Grand Piano

Bright Acoustic Piano

49

Percussion (drums)

Voice Oohs

Acoustic Bass

Pad 1 (new age)

Acoustic Grand Piano

Bright Acoustic Piano

50

Percussion (drums)

Acoustic Bass

Pad 1 (new age)

Acoustic Grand Piano

Bright Acoustic Piano

51

Percussion (drums)

Acoustic Bass

Pad 1 (new age)

Acoustic Grand Piano

Bright Acoustic Piano

52

Percussion (drums)

Acoustic Bass

Pad 1 (new age)

Acoustic Grand Piano

Bright Acoustic Piano

53

Percussion (drums)

Acoustic Bass

Pad 1 (new age)

Acoustic Grand Piano

Bright Acoustic Piano

54

Percussion (drums)

Acoustic Bass

Pad 1 (new age)

Acoustic Grand Piano

Bright Acoustic Piano

55

Percussion (drums)

Acoustic Bass

Pad 1 (new age)

Acoustic Grand Piano

Bright Acoustic Piano

56

Percussion (drums)

Acoustic Bass

Pad 1 (new age)

Acoustic Grand Piano

Bright Acoustic Piano

57

Percussion (drums)

Acoustic Bass

Acoustic Grand Piano

Bright Acoustic Piano

58

Percussion (drums)

Acoustic Bass

Acoustic Grand Piano

Bright Acoustic Piano

59

Percussion (drums)

Acoustic Bass

Acoustic Grand Piano

Bright Acoustic Piano

60

Percussion (drums)

Acoustic Bass

Acoustic Grand Piano

Bright Acoustic Piano

61

Percussion (drums)

Acoustic Bass

Acoustic Grand Piano

Bright Acoustic Piano

62

Percussion (drums)

Acoustic Bass

Acoustic Grand Piano

Bright Acoustic Piano

63

Percussion (drums)

Acoustic Bass

Pad 1 (new age)

Acoustic Grand Piano

Bright Acoustic Piano

64

Percussion (drums)

Acoustic Bass

Pad 1 (new age)

Acoustic Grand Piano

Bright Acoustic Piano

65

Percussion (drums)

Acoustic Bass

Pad 1 (new age)

Acoustic Grand Piano

Bright Acoustic Piano

66

Percussion (drums)

Acoustic Bass

Pad 1 (new age)

Acoustic Grand Piano

Bright Acoustic Piano

67

Percussion (drums)

Acoustic Bass

Pad 1 (new age)

Acoustic Grand Piano

Bright Acoustic Piano

68

Percussion (drums)

Acoustic Bass

Pad 1 (new age)

Acoustic Grand Piano

Bright Acoustic Piano

69

Percussion (drums)

Acoustic Bass

Pad 1 (new age)

Acoustic Grand Piano

Bright Acoustic Piano

70

Percussion (drums)

Acoustic Bass

Pad 1 (new age)

Acoustic Grand Piano

Bright Acoustic Piano

71

Percussion (drums)

Acoustic Bass

Pad 1 (new age)

Acoustic Grand Piano

Bright Acoustic Piano

72

Percussion (drums)

Acoustic Bass

Pad 1 (new age)

Acoustic Grand Piano

Bright Acoustic Piano

73

Percussion (drums)

Acoustic Bass

Acoustic Grand Piano

Bright Acoustic Piano

74

Percussion (drums)

Acoustic Bass

Acoustic Grand Piano

Bright Acoustic Piano

75

Percussion (drums)

Acoustic Bass

Acoustic Grand Piano

Bright Acoustic Piano

76

Percussion (drums)

Acoustic Bass

Acoustic Grand Piano

Bright Acoustic Piano

77

Percussion (drums)

Acoustic Bass

Acoustic Grand Piano

Bright Acoustic Piano

78

Percussion (drums)

Acoustic Bass

Acoustic Grand Piano

Bright Acoustic Piano

79

Percussion (drums)

Acoustic Bass

Acoustic Grand Piano

Bright Acoustic Piano

Harmonica

UB40 - Red Red Wine

♩ = 93,999985

35

38

40

UB40 - Red Red Wine

Percussion (drums)

♩ = 93,999985

V.S.

Percussion (drums)

Percussion (drums)

V.S.

Percussion (drums)

62

64

66

68

70

72

74

76

78

UB40 - Red Red Wine

Acoustic Bass

♩ = 93,999985

5

8

11

14

17

20

23

26

29

V.S.

Acoustic Bass

32

35

38

41

44

47

50

53

56

59

Acoustic Bass

62

39

44

49

53

57

67

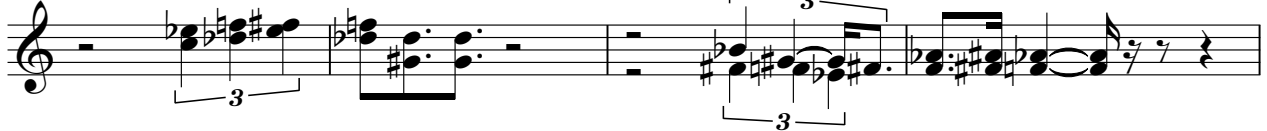

71

UB40 - Red Red Wine

Acoustic Grand Piano

♩ = 93,999985

4

7

10

13

16

19

22

25

28

V.S.

Bright Acoustic Piano

UB40 - Red Red Wine

♩ = 93,999985

4

6

8

10

12

14

16

18

20

V.S.

23

26

28

30

32

34

36

38

40

43

