

The Jacksons - Blame It On The Boogie 1

♩ = 200,000000 ♩ = 108,002052
0287BOOG

7

Perc. J. Gtr. E. Bass E. Clav.

9

Perc. J. Gtr. E. Bass E. Clav. Orch. Hit

11

Alto Sax.
Bari. Sax.
Perc.
J. Gtr.
E. Gtr.
E. Bass
E. Piano
E. Clav.
Orch. Hit

13

Alto Sax.
Bari. Sax.
Perc.
J. Gtr.
E. Gtr.
E. Bass
E. Piano

15

Alto Sax.
Bari. Sax.
Perc.
J. Gtr.
E. Gtr.
E. Bass
E. Piano
Orch. Hit

17

Alto Sax.
Bari. Sax.
Perc.
J. Gtr.
E. Gtr.
E. Bass
E. Piano

19

Alto Sax.

Bari. Sax.

Perc.

J. Gtr.

E. Gtr.

E. Bass

E. Piano

Orch. Hit

FX 5

21

Alto Sax. Perc. J. Gtr. E. Gtr. E. Bass E. Piano Orch. Hit FX 5

23

Alto Sax. Perc. J. Gtr. E. Gtr. E. Bass E. Piano Orch. Hit FX 5

25

Alto Sax.
Perc.
J. Gtr.
E. Gtr.
E. Bass
E. Piano
Orch. Hit
FX 5

27

Alto Sax.
Bari. Sax.
Perc.
J. Gtr.
E. Gtr.
E. Bass
E. Piano
Orch. Hit
FX 5

29

Alto Sax.
Bari. Sax.
Perc.
J. Gtr.
E. Gtr.
E. Bass
E. Piano
Orch. Hit

31

Alto Sax.
Bari. Sax.
Perc.
J. Gtr.
E. Gtr.
E. Bass
E. Piano
Orch. Hit

33

Alto Sax.

Bari. Sax.

Perc.

J. Gtr.

E. Gtr.

E. Bass

E. Piano

Orch. Hit

35

Alto Sax.

Bari. Sax.

Perc.

J. Gtr.

E. Gtr.

E. Bass

E. Piano

Orch. Hit

FX 5

37

Alto Sax.
Perc.
J. Gtr.
E. Gtr.
E. Bass
E. Piano
Orch. Hit
FX 5

39

Alto Sax.
Perc.
J. Gtr.
E. Gtr.
E. Bass
E. Piano
Orch. Hit
FX 5

41

Alto Sax.

Perc.

J. Gtr.

E. Gtr.

E. Bass

E. Piano

Orch. Hit

FX 5

43

Alto Sax.

Bari. Sax.

Perc.

J. Gtr.

E. Gtr.

E. Bass

E. Piano

Orch. Hit

FX 5

45

Alto Sax.

Bari. Sax.

Perc.

J. Gtr.

E. Gtr.

E. Bass

E. Piano

Orch. Hit

FX 5

47

49

Alto Sax.

Bari. Sax.

Perc.

J. Gtr.

E. Gtr.

E. Bass

E. Piano

Orch. Hit

FX 5

51

Alto Sax.

Bari. Sax.

Perc.

J. Gr.

E. Gr.

E. Bass

E. Piano

Orch. Hit

FX 5

53

Alto Sax.
Perc.
J. Gtr.
E. Gtr.
E. Bass
E. Piano
Orch. Hit
FX 5

55

Alto Sax.
Perc.
J. Gtr.
E. Gtr.
E. Bass
E. Piano
Orch. Hit
FX 5

57

Alto Sax. Perc. J. Gtr. E. Gtr. E. Bass E. Piano Orch. Hit FX 5

59

Alto Sax. Perc. J. Gtr. E. Gtr. E. Bass E. Piano E. Clav. Orch. Hit FX 5

61

63

65

Alto Sax.
Bari. Sax.
Perc.
J. Gtr.
E. Gtr.
E. Bass
E. Piano
Orch. Hit

67

Alto Sax.
Bari. Sax.
Perc.
J. Gtr.
E. Gtr.
E. Bass
E. Piano
Orch. Hit

69

Alto Sax.

Bari. Sax.

Perc.

J. Gtr.

E. Gtr.

E. Bass

E. Piano

Orch. Hit

71

Alto Sax.

Bari. Sax.

Perc.

J. Gtr.

E. Gtr.

E. Bass

E. Piano

Orch. Hit

FX 5

73

Alto Sax.
Perc.
J. Gtr.
E. Gtr.
E. Bass
E. Piano
Orch. Hit
FX 5

75

Alto Sax.
Perc.
J. Gtr.
E. Gtr.
E. Bass
E. Piano
Orch. Hit
FX 5

77

Alto Sax.
Perc.
J. Gtr.
E. Gtr.
E. Bass
E. Piano
Orch. Hit
FX 5

79

Alto Sax.
Perc.
J. Gtr.
E. Gtr.
E. Bass
E. Piano
FX 5

82

Alto Sax.

Perc.

E. Piano

E. Clav.

FX 5

85

Alto Sax.

Perc.

E. Piano

E. Clav.

FX 5

87

Alto Sax. Perc. J. Gtr. E. Gtr. E. Bass E. Piano E. Clav. Orch. Hit FX 5

89

Alto Sax. Perc. J. Gtr. E. Gtr. E. Bass E. Piano Orch. Hit FX 5

91

Alto Sax. Perc. J. Gtr. E. Gtr. E. Bass E. Piano Orch. Hit FX 5

93

Alto Sax. Perc. J. Gtr. E. Gtr. E. Bass E. Piano Orch. Hit FX 5

95

Alto Sax. Perc. J. Gtr. E. Gtr. E. Bass E. Piano Orch. Hit FX 5

97

Alto Sax.
Perc.
J. Gtr.
E. Gtr.
E. Bass
E. Piano
Orch. Hit
FX 5

99

Alto Sax.
Perc.
J. Gtr.
E. Gtr.
E. Bass
E. Piano
Orch. Hit
FX 5

101

Alto Sax. Perc. J. Gtr. E. Gtr. E. Bass E. Piano Orch. Hit FX 5

This section of the score covers measures 101 and 102. It features a variety of instruments: Alto Saxophone, Percussion, Jazz Guitar, Electric Guitar, Electric Bass, Electric Piano, Orchestral Hit, and FX 5. The Alto Saxophone part has a melodic line with some rests. The Percussion part has a consistent rhythmic pattern. The Jazz Guitar part has a complex, fast-moving line. The Electric Guitar part has a rhythmic accompaniment. The Electric Bass part has a steady bass line. The Electric Piano part has a block chord. The Orchestral Hit part has a single hit. The FX 5 part has a complex, multi-layered sound.

103

Alto Sax. Perc. J. Gtr. E. Gtr. E. Bass E. Piano E. Clav. Orch. Hit FX 5

This section of the score covers measures 103 and 104. It features a variety of instruments: Alto Saxophone, Percussion, Jazz Guitar, Electric Guitar, Electric Bass, Electric Piano, Electric Clavichord, Orchestral Hit, and FX 5. The Alto Saxophone part has a melodic line with a triplet in measure 103. The Percussion part has a consistent rhythmic pattern. The Jazz Guitar part has a complex, fast-moving line. The Electric Guitar part has a rhythmic accompaniment. The Electric Bass part has a steady bass line. The Electric Piano part has a block chord. The Electric Clavichord part has a rhythmic accompaniment. The Orchestral Hit part has a single hit. The FX 5 part has a complex, multi-layered sound.

105

Bari. Sax.

Perc.

J. Gtr.

E. Gtr.

E. Bass

E. Piano

E. Clav.

Orch. Hit

Detailed description of the musical score: The score is for page 32, starting at measure 105. The Bari. Sax. part begins with a whole rest in measure 105 and a single note in measure 106. The Perc. part features a complex rhythmic pattern with eighth notes and triplets. The J. Gtr., E. Bass, and E. Clav. parts have similar rhythmic patterns. The E. Gtr., E. Piano, and Orch. Hit parts have chords in measure 106.

The Jacksons - Blame It On The Boogie 1

Alto Saxophone

♩ = 200,000000 ♩ = 108,002052
0287BOOG

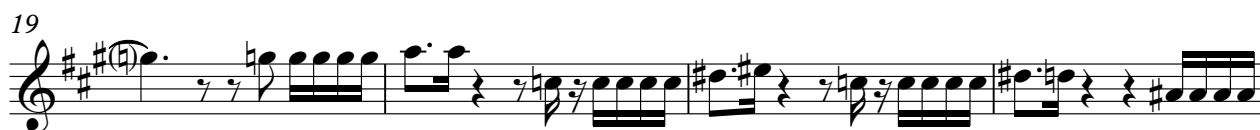

V.S.

75

79

84

89

94

99

102

107

The Jacksons - Blame It On The Boogie 1

Baritone Saxophone

♩ = 200,000000 ♩ = 108,002052

6 5

14

17 8

28

31

34 8

45

48

50 12

Baritone Saxophone

64

67

70

107

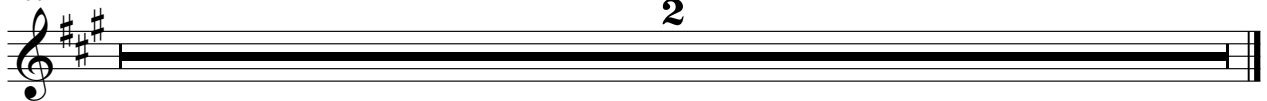

The Jacksons - Blame It On The Boogie 1

Percussion

♩ = 200,000000 ♩ = 108,002052

5

7

9

11

13

15

17

19

21

V.S.

Percussion

24

27

31

35

38

41

44

47

50

52

Percussion

55

58

61

63

65

67

69

71

73

76

V.S.

79

82

84

86

88

91

94

97

100

103

Percussion

5

105

107

2

♩ = 200,000000 ♩ = 108,002052

5

7

9

11

13

16

18

21

24

27

30

33

36

39

42

45

48

51

54

88

91

94

97

100

103

105

107

2

The Jacksons - Blame It On The Boogie 1

Electric Guitar

♩ = 200,000000 ♩ = 108,002052

6 5

15

19

22

25

28

33

37

40

V.S.

43

46

49

52

55

58

65

70

74

77

4

80 **8**

90

93

96

99

102 **2**

107 **2**

The Jacksons - Blame It On The Boogie 1

Electric Bass

♩ = 200,000000 ♩ = 108,002052

5

7

9

11

14

17

19

22

25

V.S.

28

31

33

35

38

41

44

47

50

53

56

59

61

63

66

69

71

74

77

79

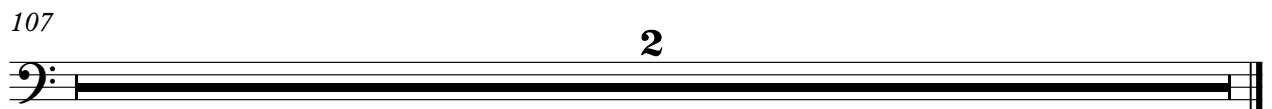

The Jacksons - Blame It On The Boogie 1

Electric Piano

♩ = 200,000000 ♩ = 108,002052

6

5

15

19

25

30

34

40

V.S.

45

49

54

60

60

4

68

72

79

84

89

95

101

107

Electric Clavichord

The Jacksons - Blame It On The Boogie 1

♩ = 200,000000 ♩ = 108,002052

5

7

9

11

47

60

62

65

19

87

16

Orchestra Hit

The Jacksons - Blame It On The Boogie 1

♩ = 200,000000 ♩ = 108,002052

44

48

52

56

61

65

71

76

88

92

96

100

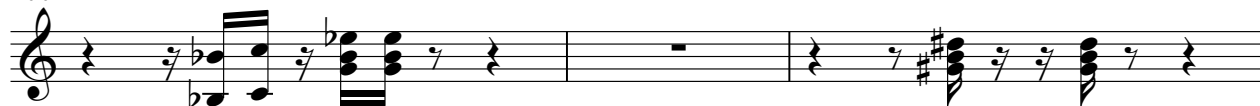

103

107

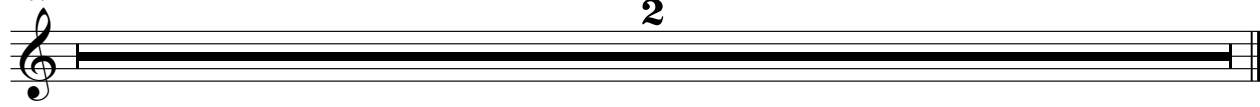

♩ = 200,000000 ♩ = 108,002052

6 **13**

23

28 **8**

40

44

46

49

51

55

60 **12**

75

80

85

90

95

100 **3**

107 **2**